



making work easy



**1827 x000**



**1829 x000**

# Twister venturi Twister evolution venturi

Service Instructions

Made in Germany

# Contents

## 90003 4675

Filterset • Set of filters • Jeu de filtres • Kit di filtri • Juego de filtros  
Набор фильтров

## 90003 4715

Sicherungsset • Fuse set • Dispositifs de sécurité • Kit di fusibili • Juego de fusibles  
Набор предохранителей

## 90003 4155

O-Ring-Set • Set of O-rings • Jeu de joints thoriques • Kit di guarnizioni  
Juego de anillos tóricos • Набор уплотнительных колец

## 90003 6121 / ..6122 / ..5938 / ..2769 / ..6070 / ..2767 / ..2771 / ..2768

Netzkabel • Power cord • Cordon d'alimentation • Cavo di rete • Cable de red  
Сетевой кабель

## 90003 4137

Zellgummimatte • Prot. rubber mat • Tapis en caout. • Cusc. di gomma cellul.  
Alfombrilla de caucho • Резиновый коврик

## 90003 4700

Kabelsicherung Twister • Cable safety catch for Twister • Arrêt de câble pour Twister  
Fermacavo di sicurezza Twister • Lazo de sujeción para cable de red Twister  
Фиксатор для кабеля Twister

## 90002 1389

EingangsfILTER • Input filter • Filtre d'entrée • Filtro d'entrata • Filtro de entrada  
Входной фильтр

## 90013 2653

EingangsfILTER Set • Input filter Kit • Filtre d'entrée Jeu  
Filtro d'entrata Kit • Filtro de entrada Juego • Входной фильтр

## 21 6606

Quick-Referenz-Karte Twister evolution / evolution venturi • Quick reference card  
Carte référence rapide • Sommario rifer. rapido • Guía referencia rápida  
Краткий справочник-карта

## 90003 5700

Abluftfilter • Exhaust air filter • Filtre air en sortie • Filtro aria di scarico  
Filtro aire de escape • Фильтр отработанного воздуха

## 90003 4203

Anmischpaddel 65 ml • Wing mixer 65 ml • Mélangeur à ailettes 65 ml  
Pala di miscela 65 ml • Mezclador de paletas 65 ml • Смесительная лопасть 65 мл

## 90003 4679

Frontfolie Twister venturi • Frontfoil Twister venturi • Membrane souple Twister venturi  
Membrana comandi p.Twister venturi • Lámina p. elementos de mando Twister venturi  
Фронтальная пленка Twister venturi

## 90003 4680

Frontfolie Twister evolution venturi • Frontfoil Twister evolution venturi  
Membrane souple Twister evolution venturi • Membrana comandi p.Twister evolution venturi  
Lámina p. elementos de mando Twister evolution venturi • Фронтальная пленка

**90013 4747**

Leiterplatte kpl. 1827 • Printed circuit compl. 1827 • Carta imprimée compl. 1827  
Circuito stampato compl. 1827 • Circuito impresso compl. 1827  
Печатная плата в комплекте 1827

**90033 4747**

Leiterplatte kpl. 1829 • Printed circuit compl. 1829 • Carta imprimée compl. 1829  
Circuito stampato compl. 1829 • Circuito impresso compl. 1829  
Печатная плата в комплекте 1829

**90003 4674 / 90003 4745**

Getriebemotor • Geared motor • Moto-réducteur  
Motoriduttore • Motor reductor • Редукторный двигатель

**90013 4162**

Dichtungssatz • Set of gaskets • Jeu de joints • Kit di guarnizioni • Juego de jun-tas  
Комплект прокладок

**90003 4719**

Feinfilter • Micro filter • Filtre fin • Microfiltro • Filtro fino • Фильтр тонкой очистки

**90003 4690**

Schaltnetzteil • Power supply • Alimentation sur secteur • Alimentatore di rete  
Fuente de alimentación • Сетевой переключатель

**90003 5989**

Netzschalter • Mains switch • Interrupteur de réseau • Interruttore di rete  
Interruptor de red • Сетевой выключатель

**90002 1422 / 90002 1527**

Magnetventil • Solenoid valve • Electrovanne • Valvola elettromagnetica  
Válvula magnética • Электромагнитный клапан

**90002 1586**

Belüftungsventil • Air valve • Soupape d'aération • Valvola di aerazione  
Válvula de aeración • Клапан вентиляции

**90012 1422**

Magnetventil Teilvakuum • Solenoid valve for partial vacuum • Electrovanne pour vide partiel  
Valvola elettromagnetica per vuoto parziale • Válvula magnética para vacío parcial  
Электромагнитный клапан

**90003 4273**

Venturidüse • Venturi nozzle • Buse Venturi • Ugello Venturi  
Tobera de Venturi • Сопло Вентури

**90003 4823**

Display Twister • Display Twister • Afficheur Twister • Display Twister  
Pantalla de visualización Twister • Дисплей Twister

**90003 2559**

Reparatur-Kit Twister-Boden • Repair Set Twister bottom • Jeu réparation p. base Twister • Kit  
riparazione base Twister • Juego reparación base Twister • Набор для ремонта днища Twister







making work easy

Montageanleitung • Assembly Instruction • Instruction d'installation  
Istruzioni l'istallazione • Instrucciones de montaje • Руководство по  
монтажу

**90003 4675**

Filterset • Set of filters • Jeu de filtres • Kit di filtri • Juego de filtros  
Набор фильтров

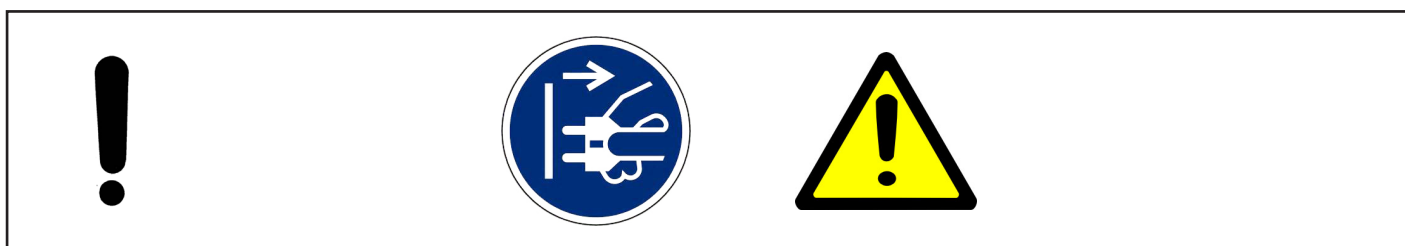
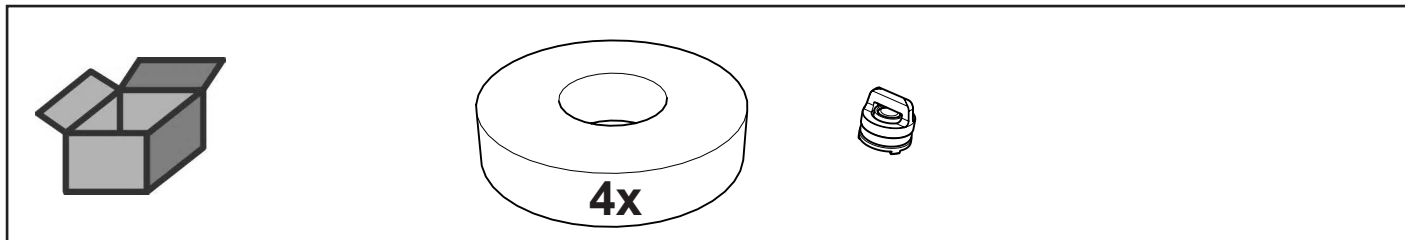

**1.**

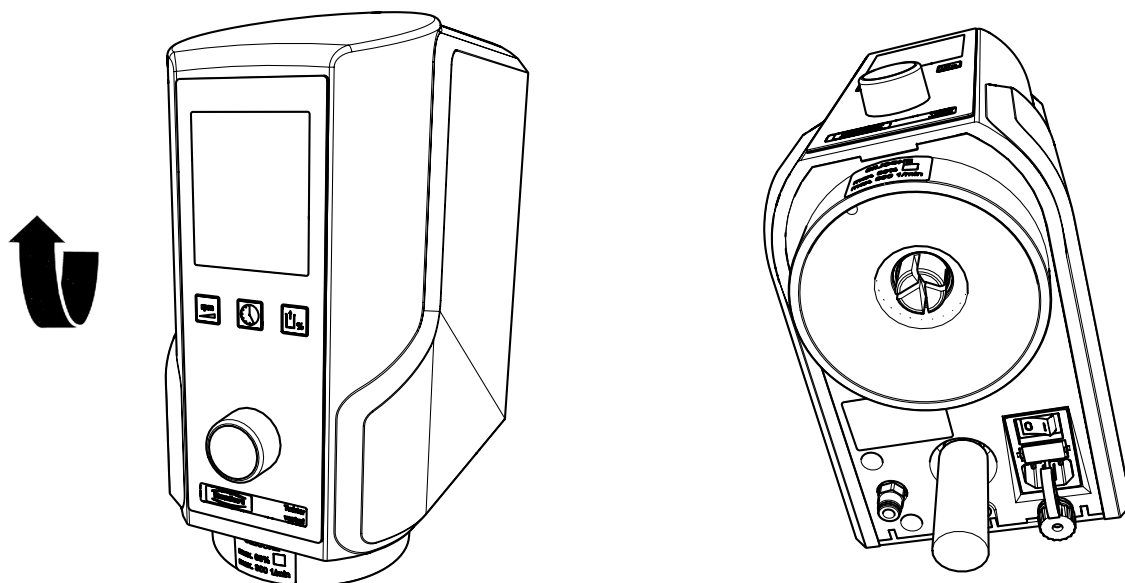

2.

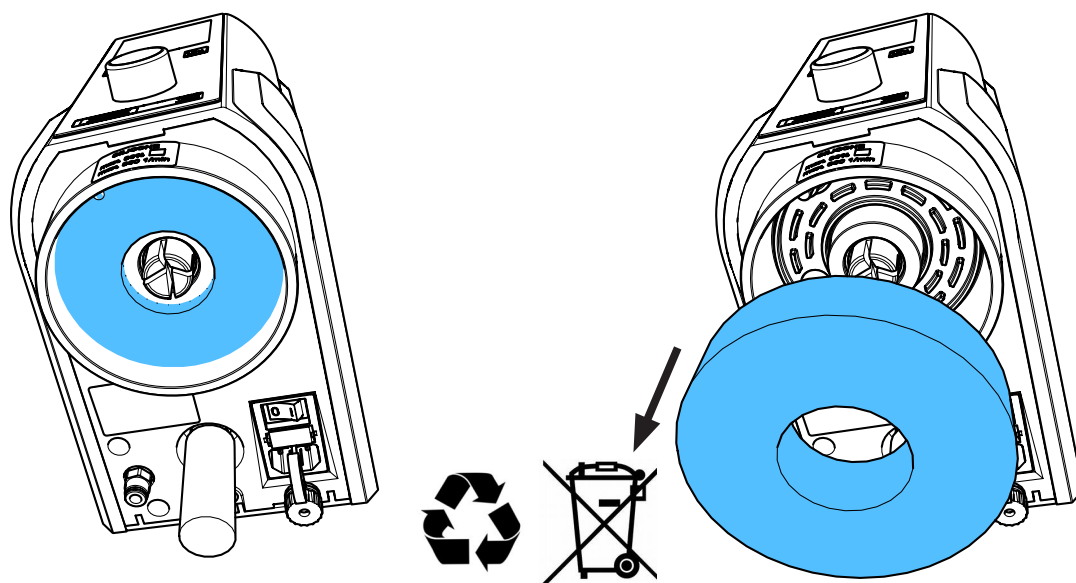

3.

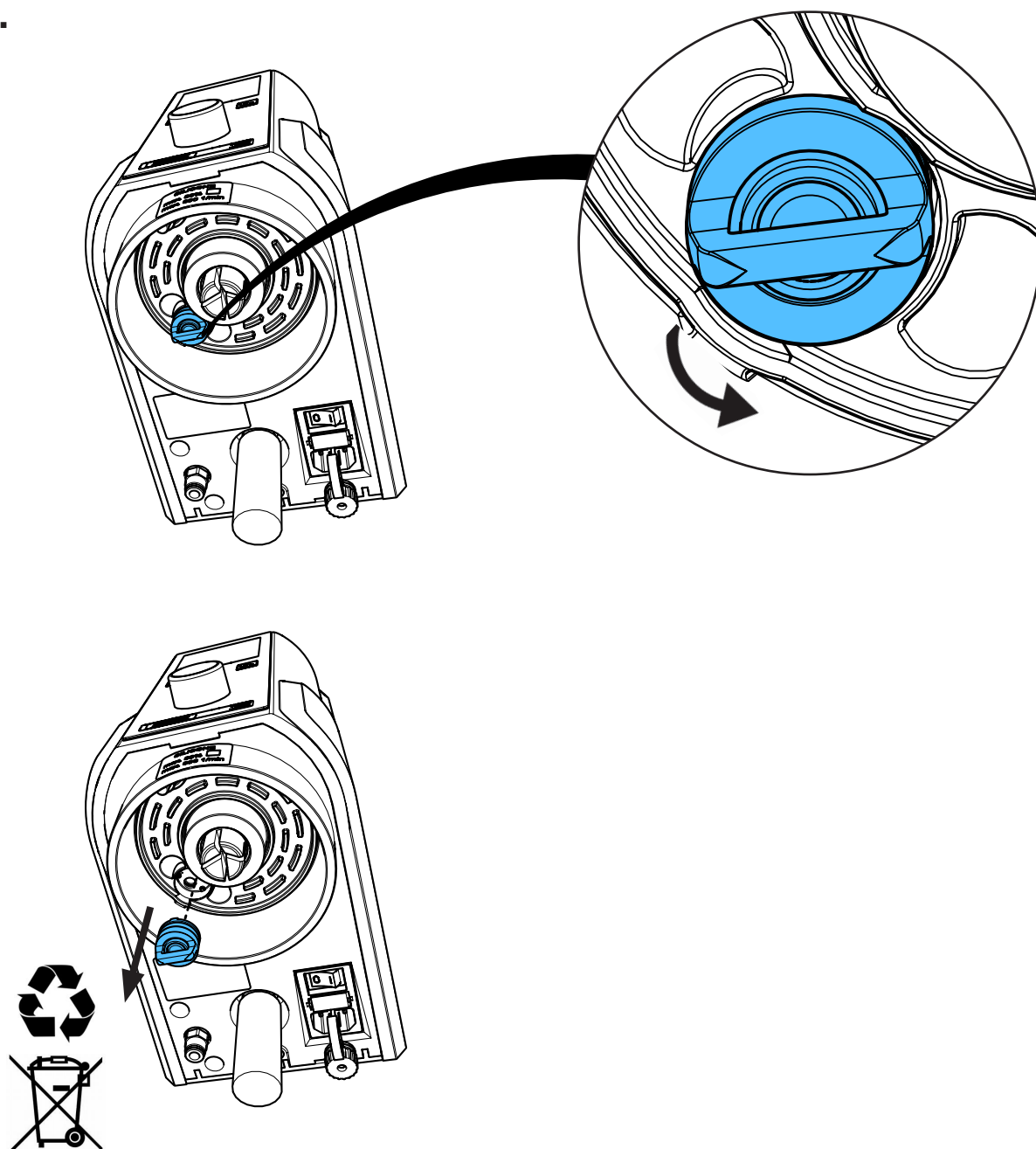

4.

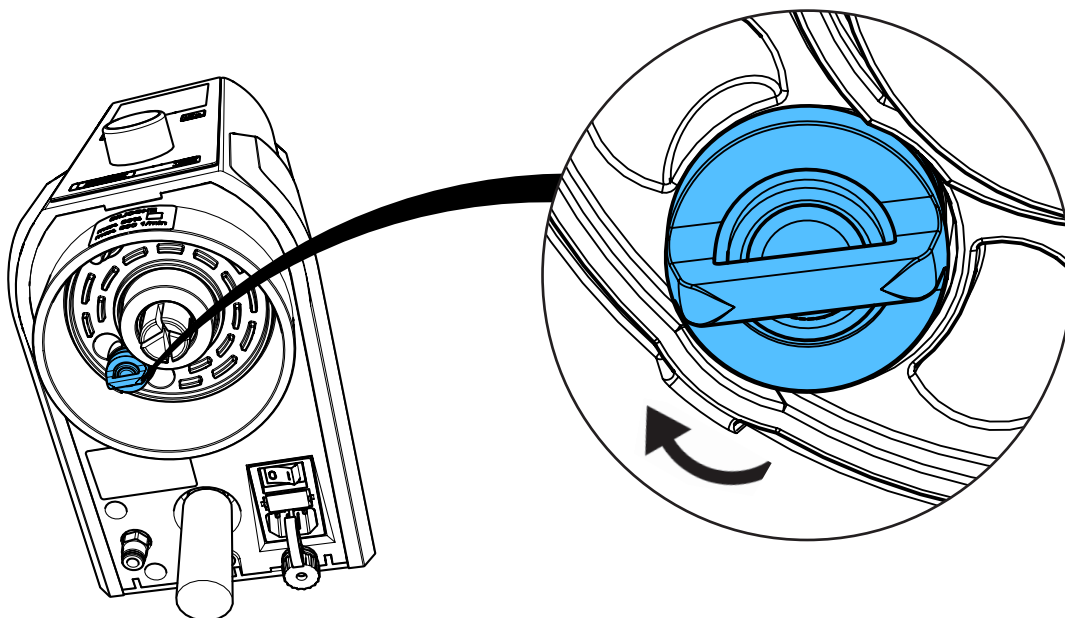
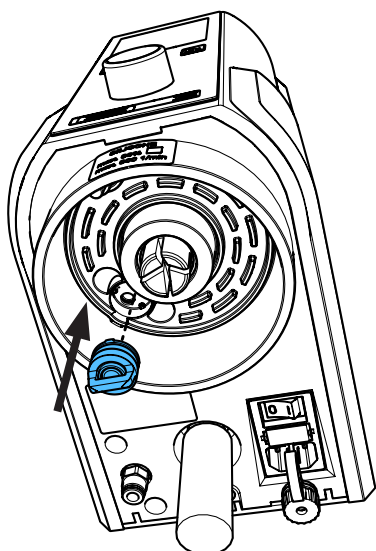

5.

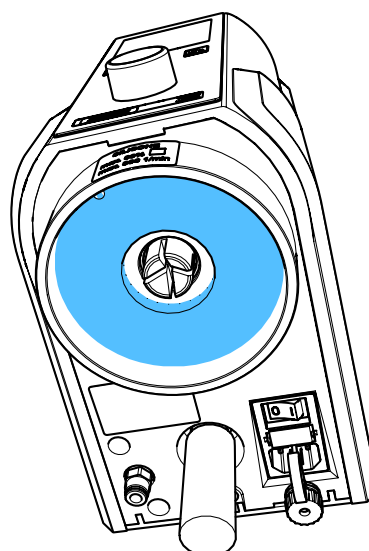
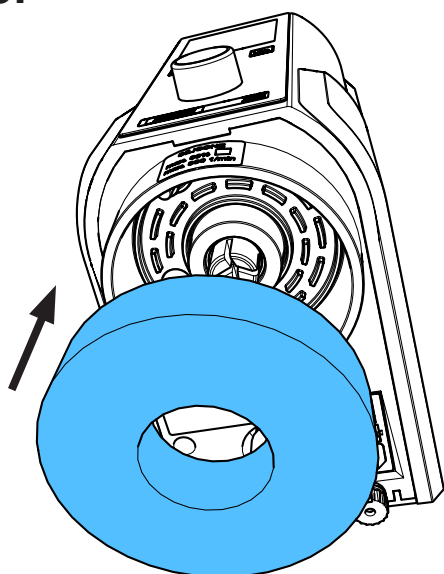

6.

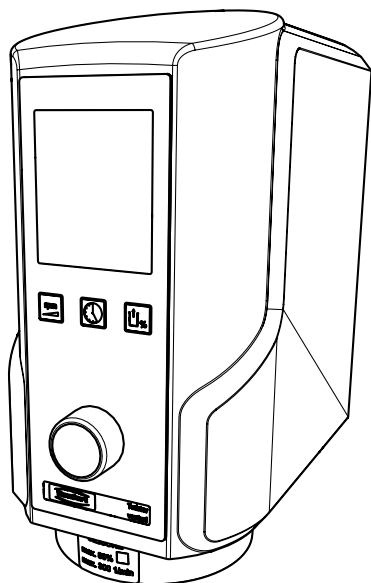



making work easy

Montageanleitung • Assembly Instruction • Instruction d'installation  
Istruzioni l'istallazione • Instrucciones de montaje • Руководство по  
монтажу

**90003 4715**

Sicherungsset • Fuse set • Dispositifs de sécurité • Kit di fusibili • Juego de fusibles • Набор предохранителей

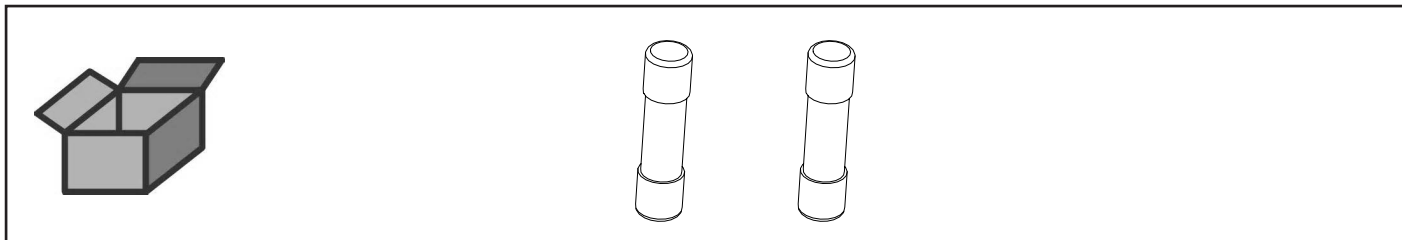

**1.**

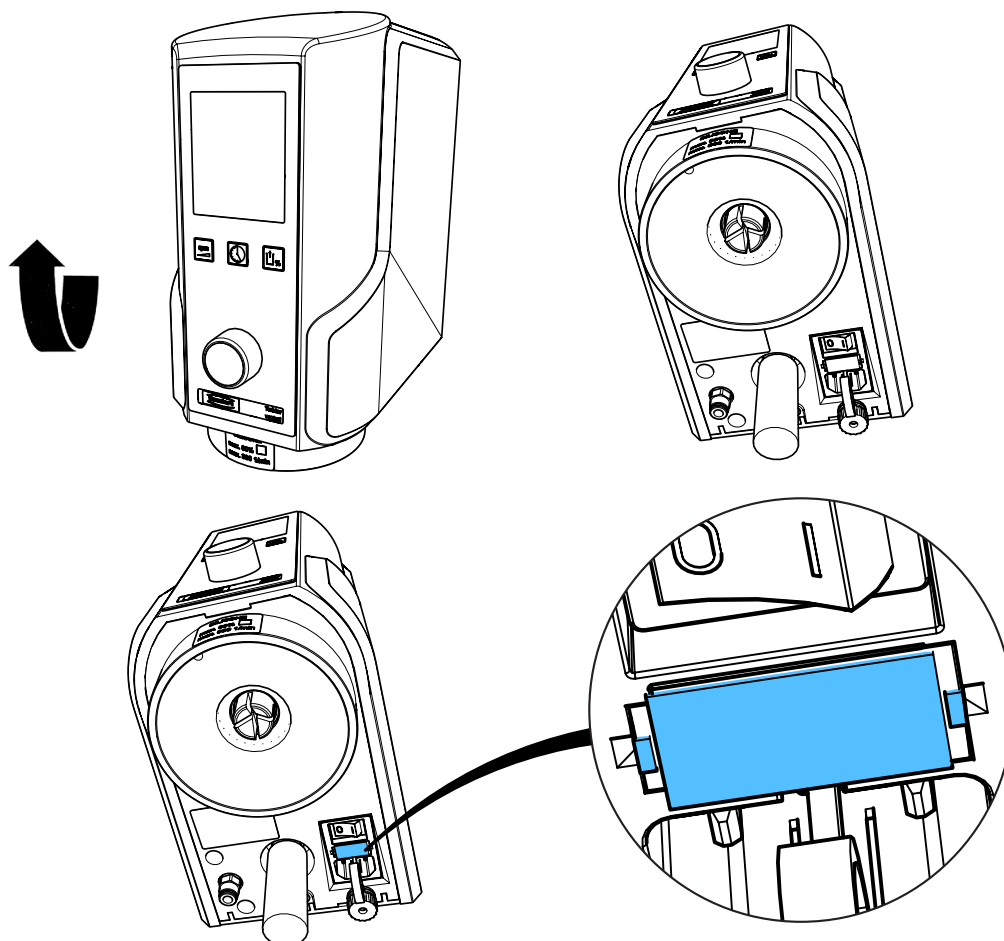

2.

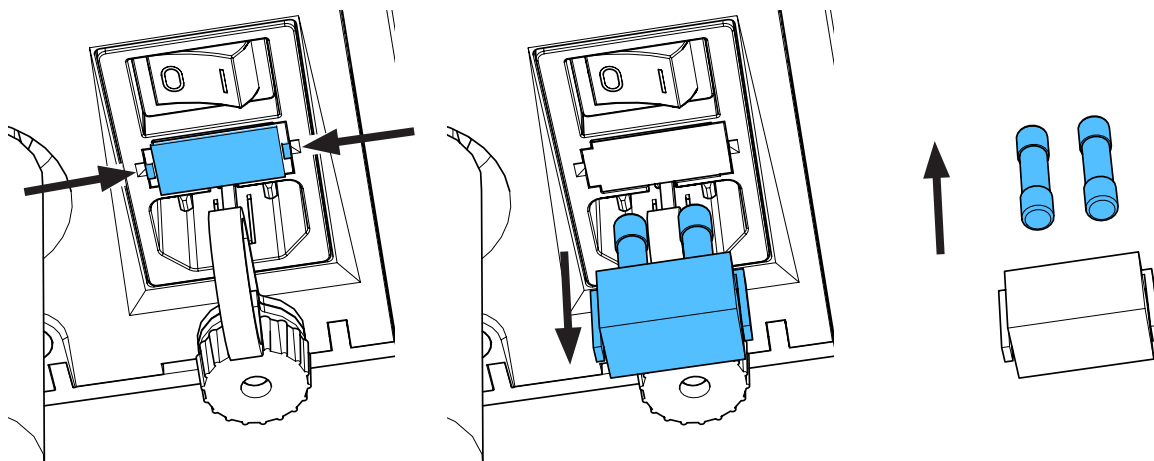

3.

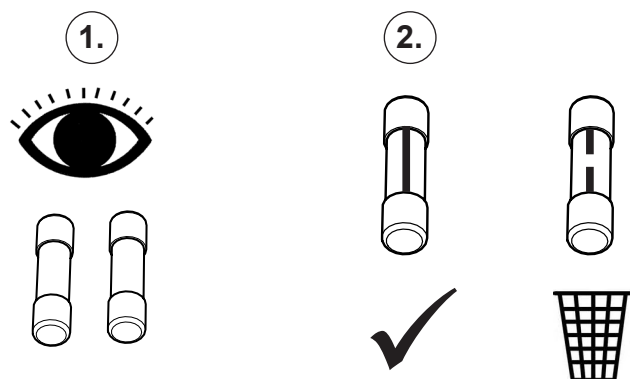

4.

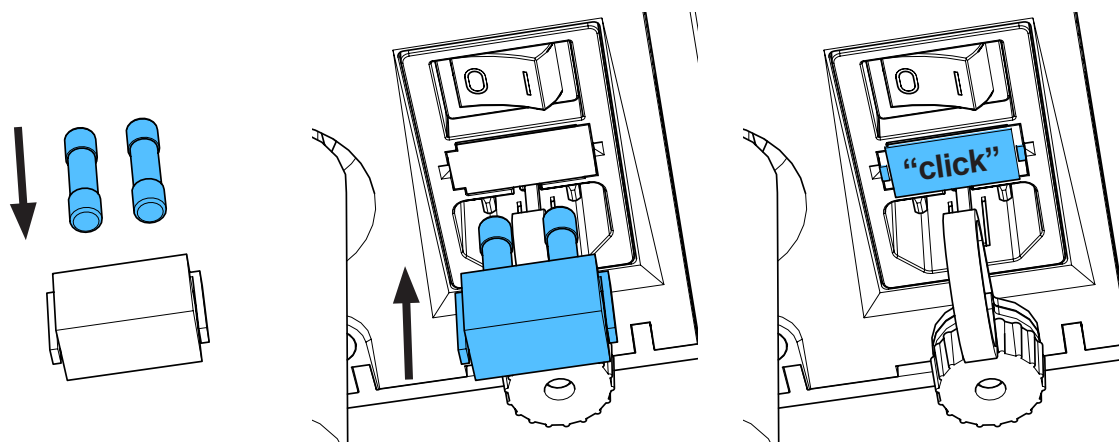

5.

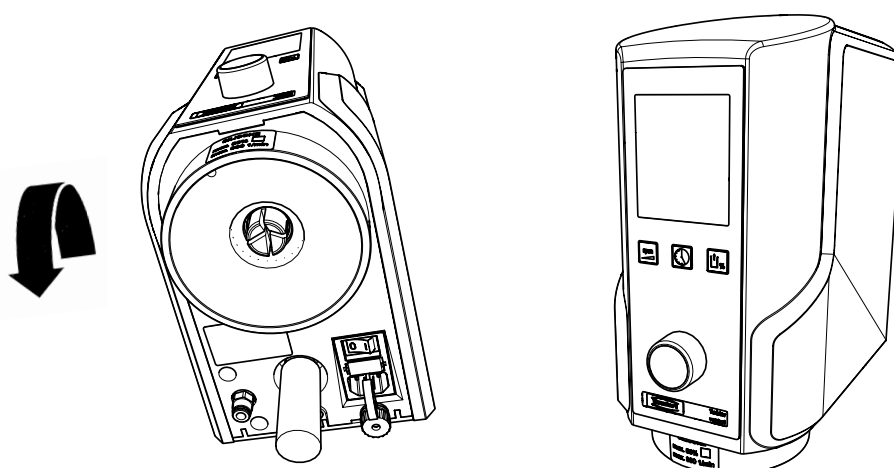



making work easy

Montageanleitung • Assembly Instruction • Instruction d'installation  
Istruzioni l'istallazione • Instrucciones de montaje • Руководство по  
монтажу

**90003 4155**

O-Ring-Set • Set of O-rings • Jeu de joints thoriques • Kit di guarnizioni  
Juego de anillos tóricos • Набор уплотнительных колец

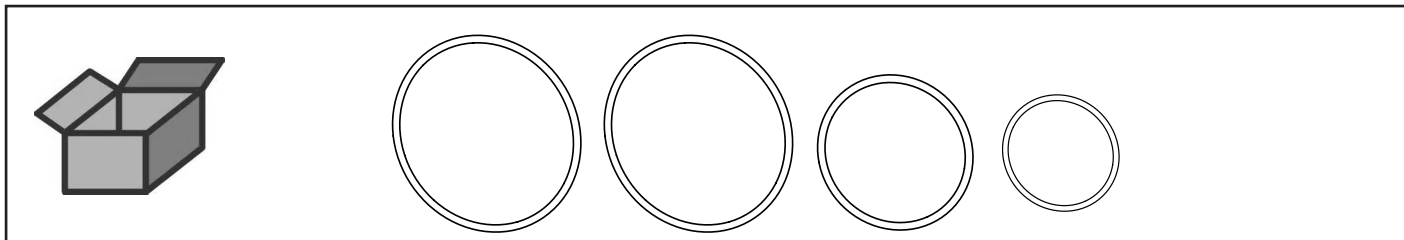

**1.**

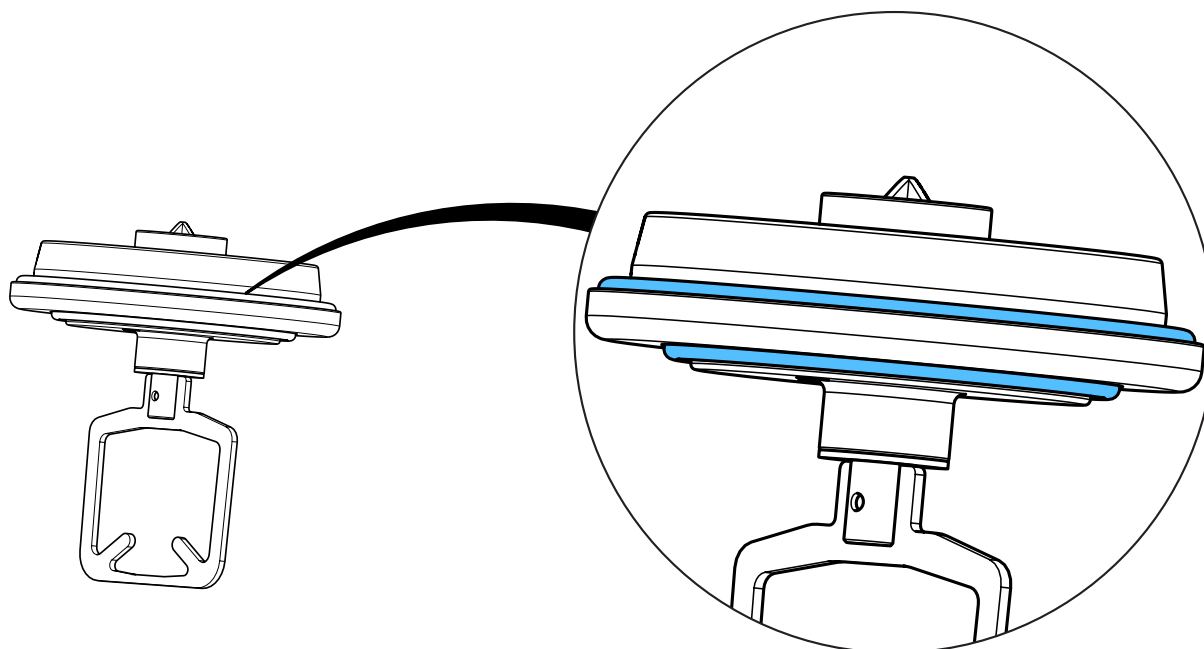

2.

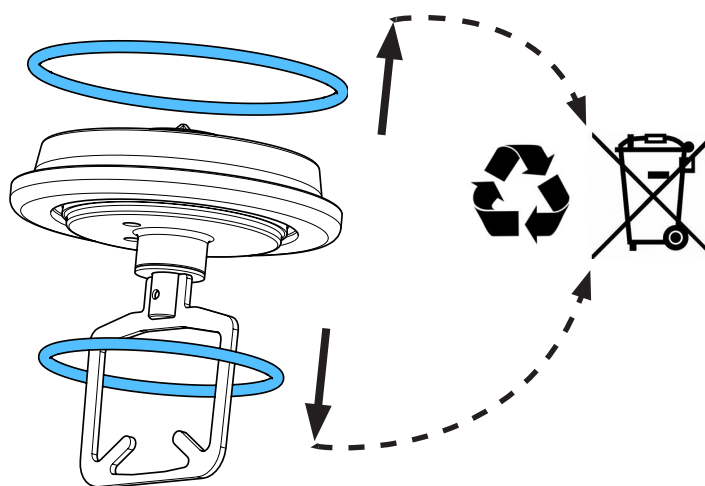

3.

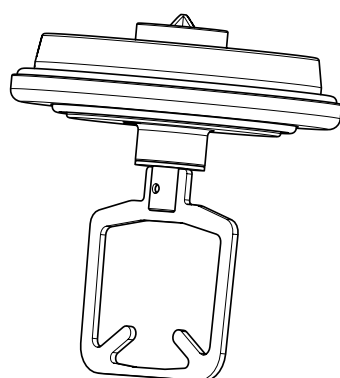
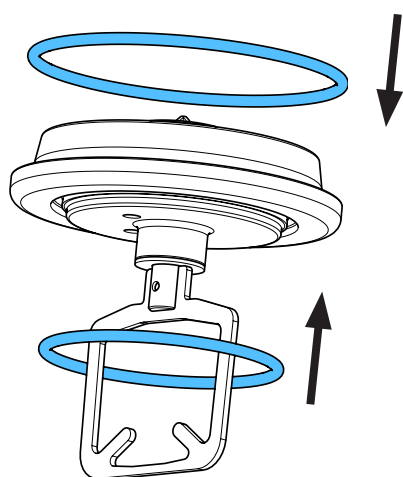





making work easy

Montageanleitung • Assembly Instruction • Instruction d'installation  
Istruzioni l'istallazione • Instrucciones de montaje • Руководство по  
монтажу

90003 6121/..6122/..5938/..2769/..6070/..2767/..2771/..2768

Netzkabel • Power cord • Cordon d'alimentation • Cavo di rete • Cable de red  
Сетевой кабель

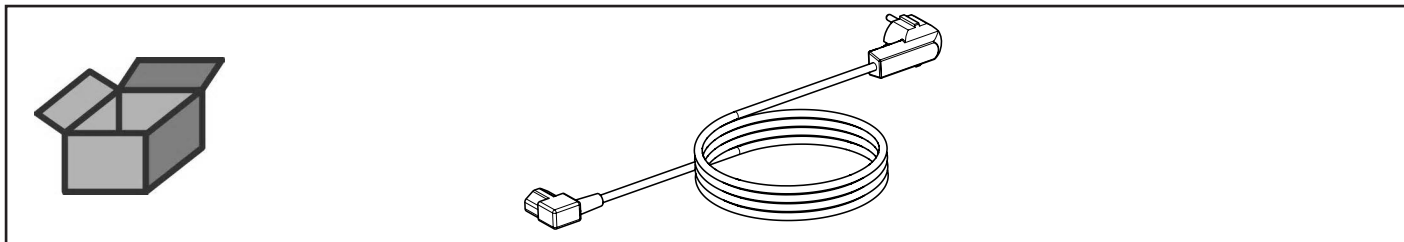

1.

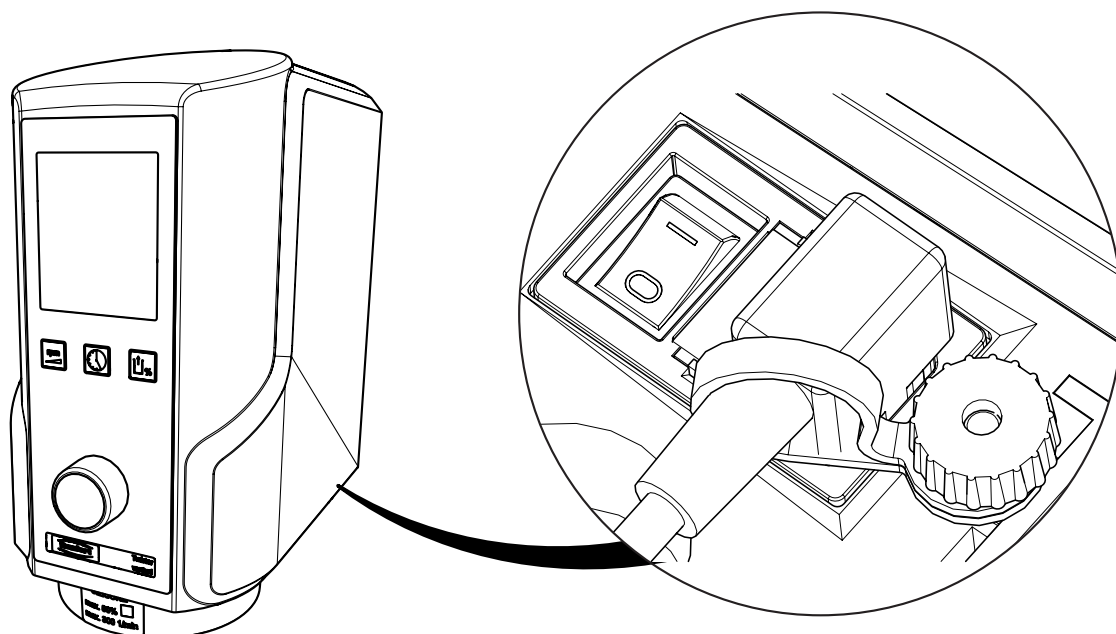

2.

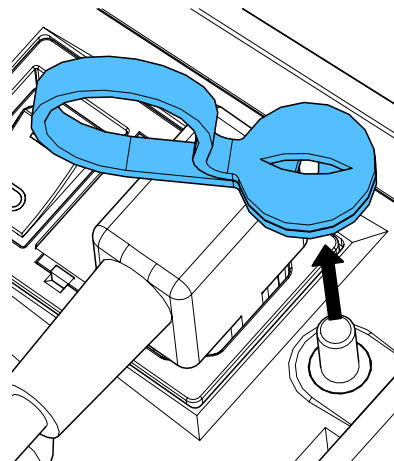
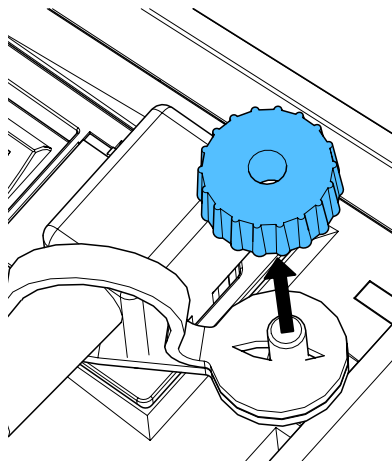
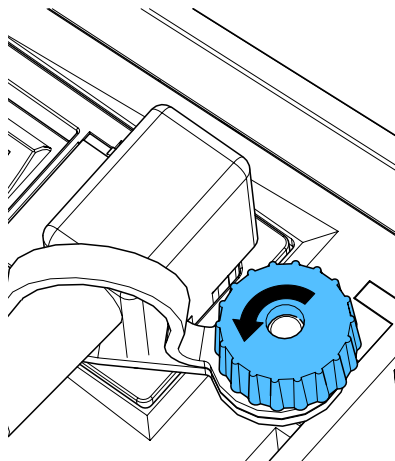

3.

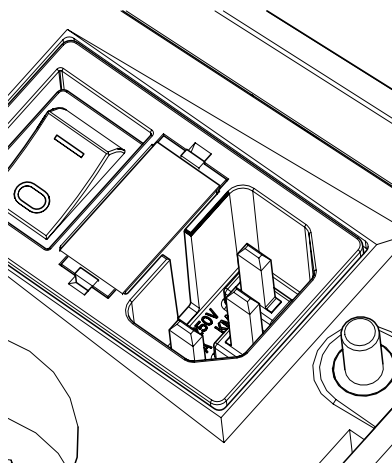
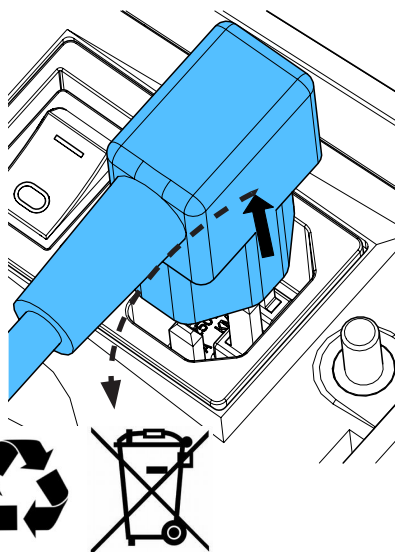

4.

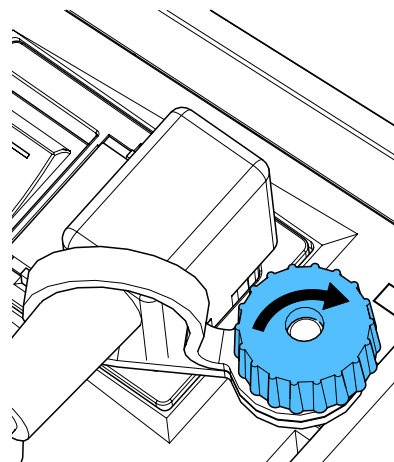
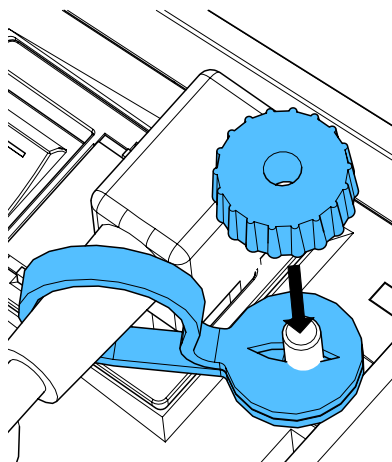
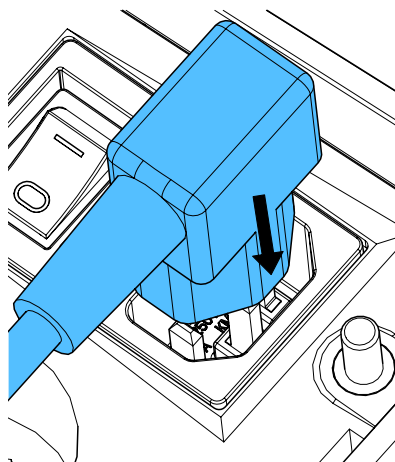

5.

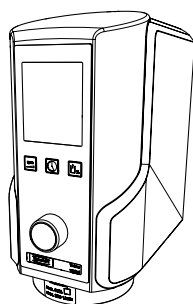



making work easy

Montageanleitung • Assembly Instruction • Instruction d'installation  
Istruzioni l'istallazione • Instrucciones de montaje • Руководство по  
монтажу

**90003 4137**

Zellgummimatte • Prot. rubber mat • Tapis en caout. • Cusc. di gomma cellul.  
Alfombrilla de caucho • Резиновый коврик

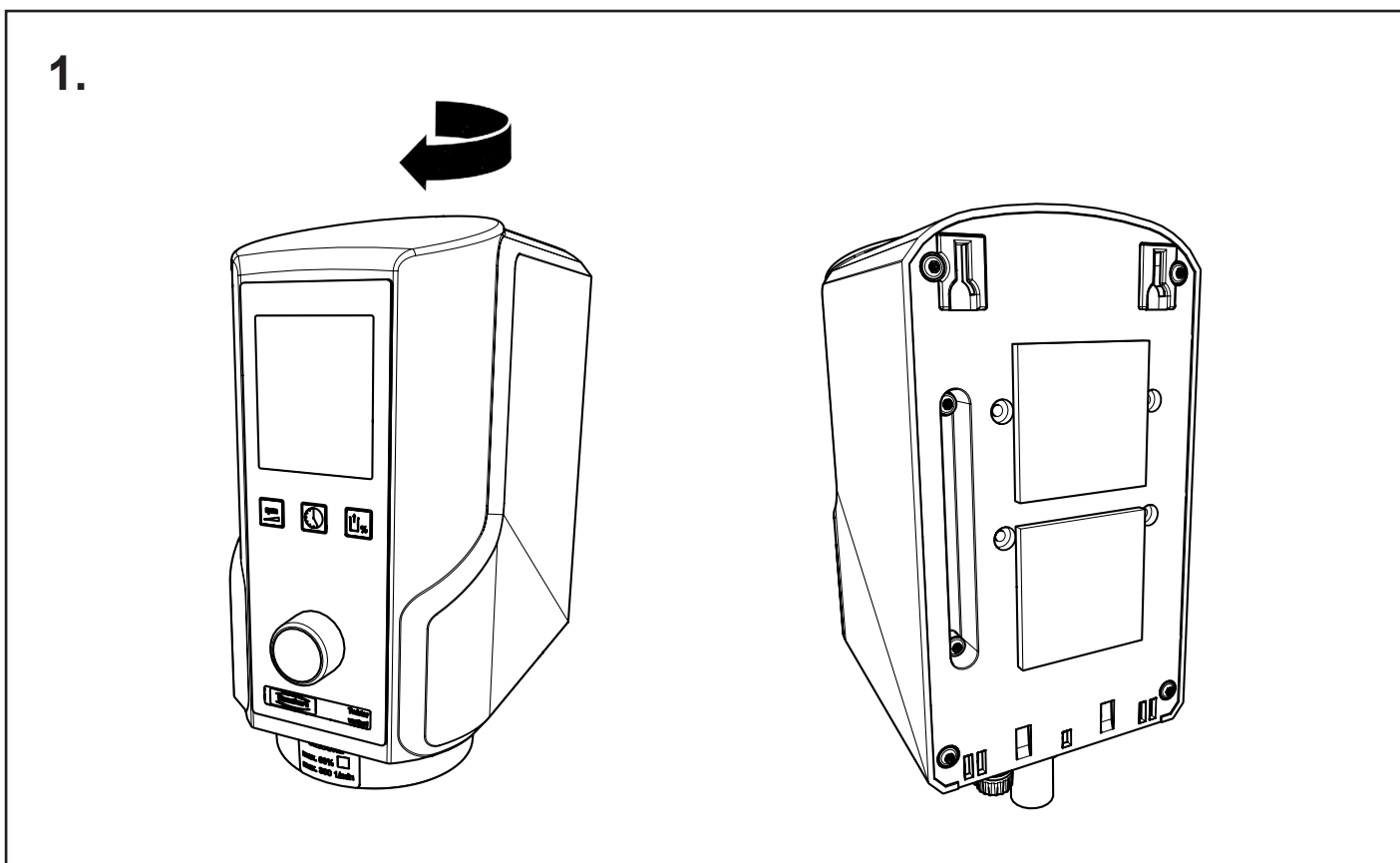
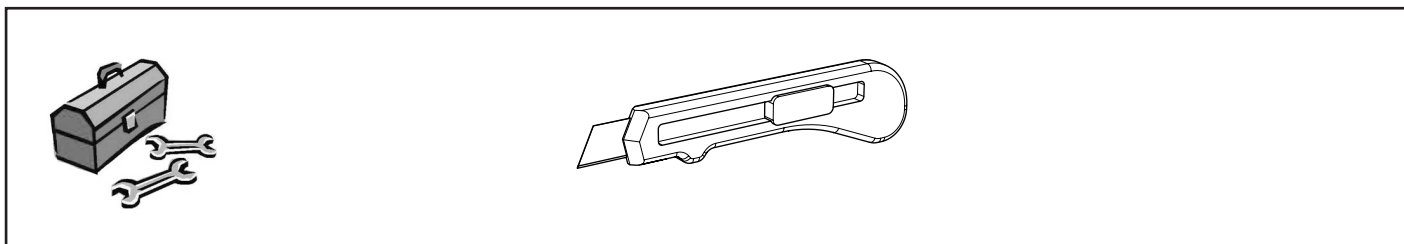
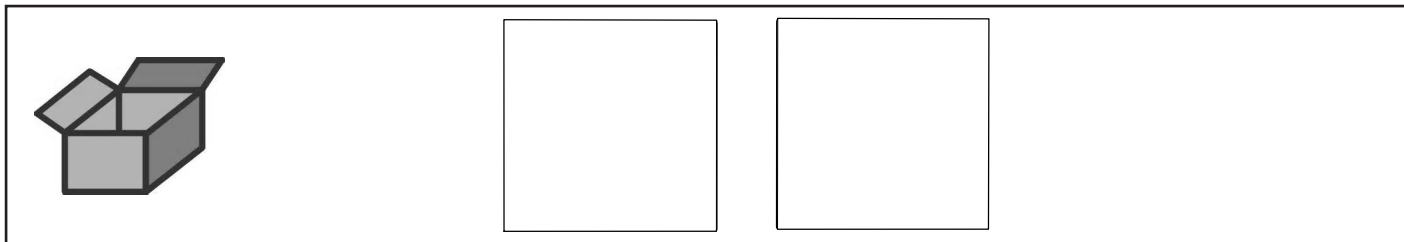

2.

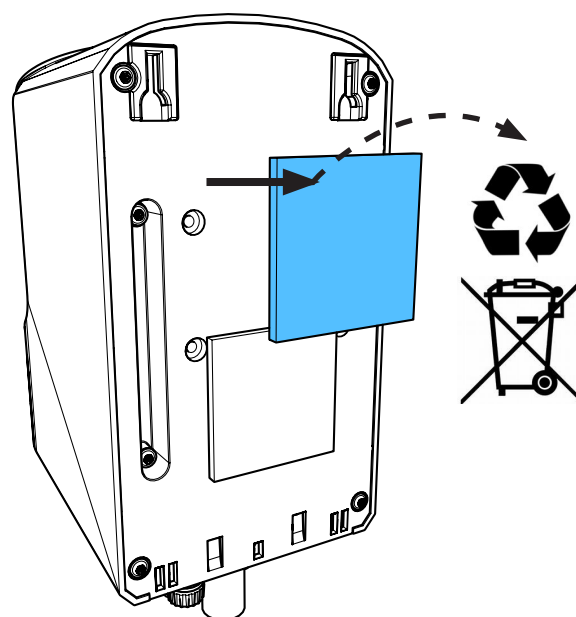
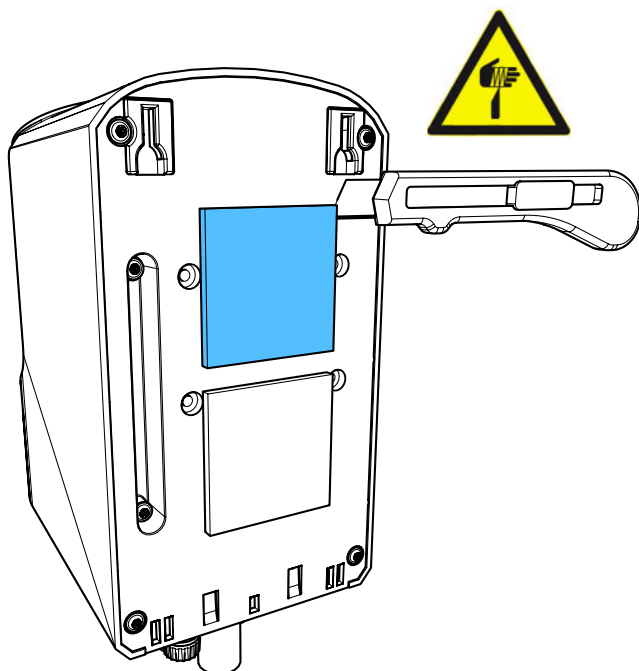

3.

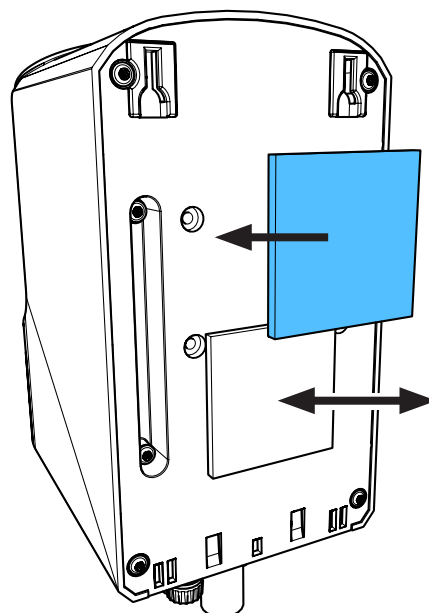
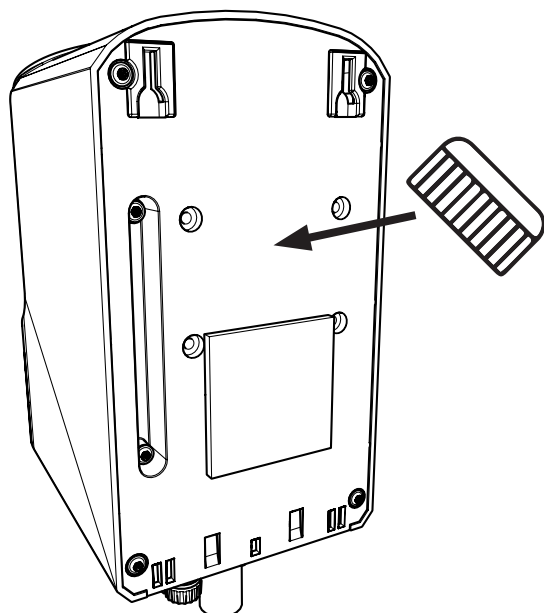

4.

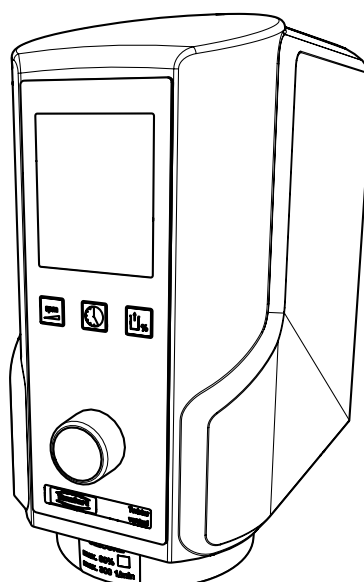
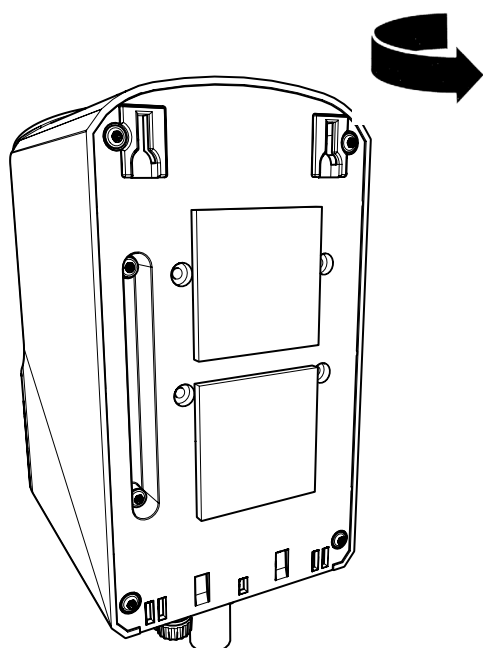



making work easy

Montageanleitung • Assembly Instruction • Instruction d'installation  
Istruzioni l'istallazione • Instrucciones de montaje • Руководство по  
монтажу

**90003 4700**

Kabelsicherung Twister • Cable safety catch for Twister • Arrêt de câble pour Twister • Fermacavo di sicurezza Twister • Lazo de sujeción para cable de red Twister  
Фиксатор для кабеля Twister

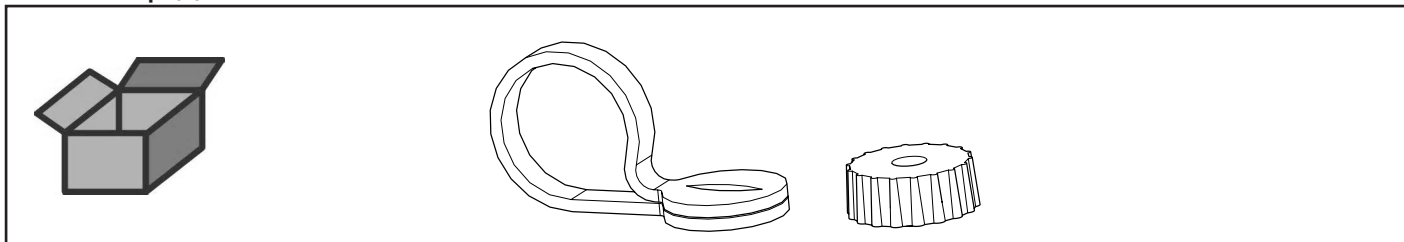

**1.**

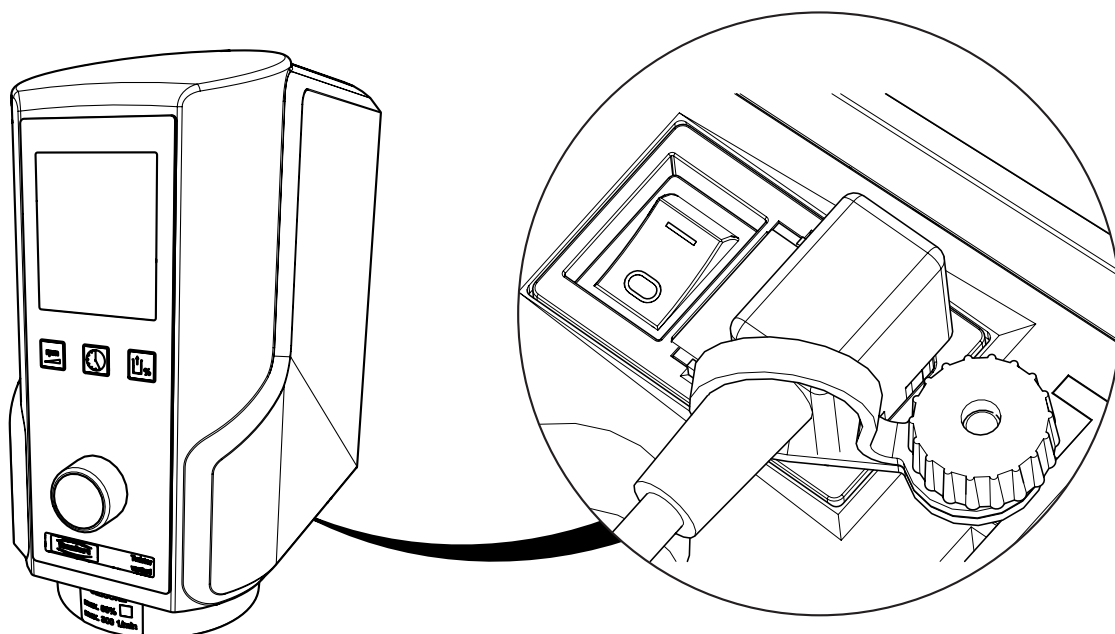

2.

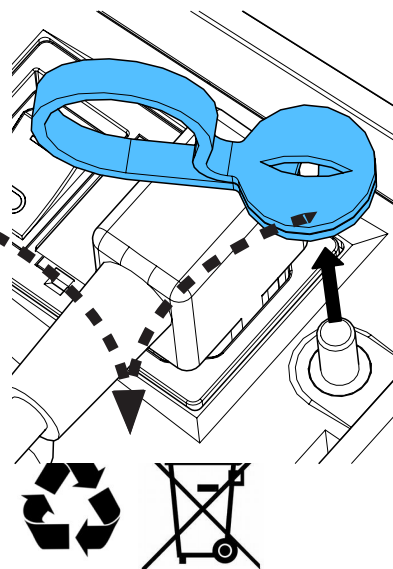
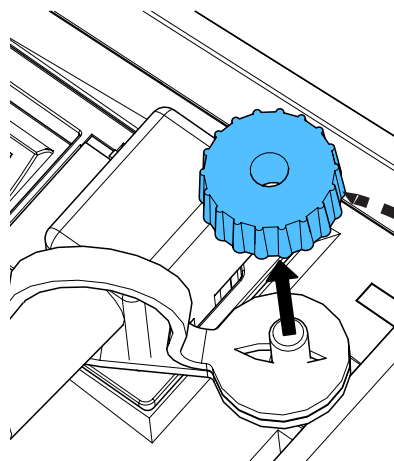
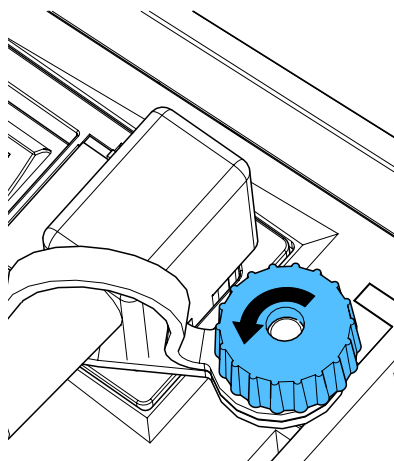

3.

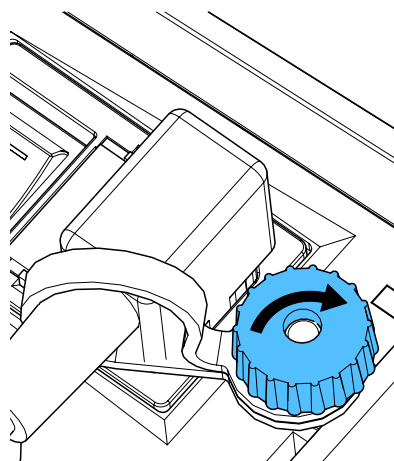
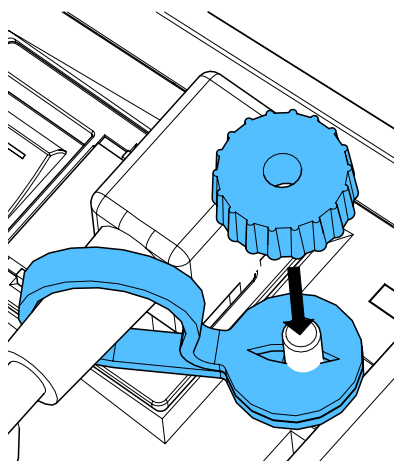

4.

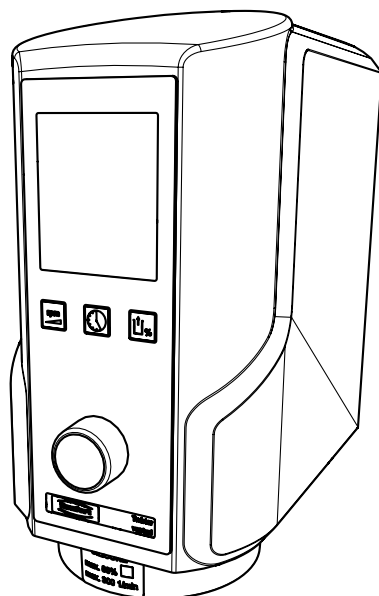



making work easy

Montageanleitung • Assembly Instruction • Instruction d'installation  
Istruzioni l'istallazione • Instrucciones de montaje • Руководство по  
монтажу

**90002 1389**

EingangsfILTER • Input filter • Filtre d'entrée • Filtro d'entrata • Filtro de entrada •  
Входной фильтр

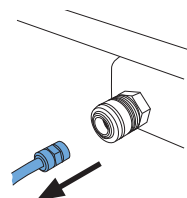
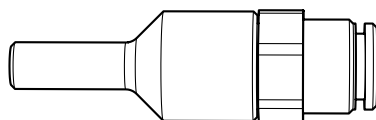

**1.**

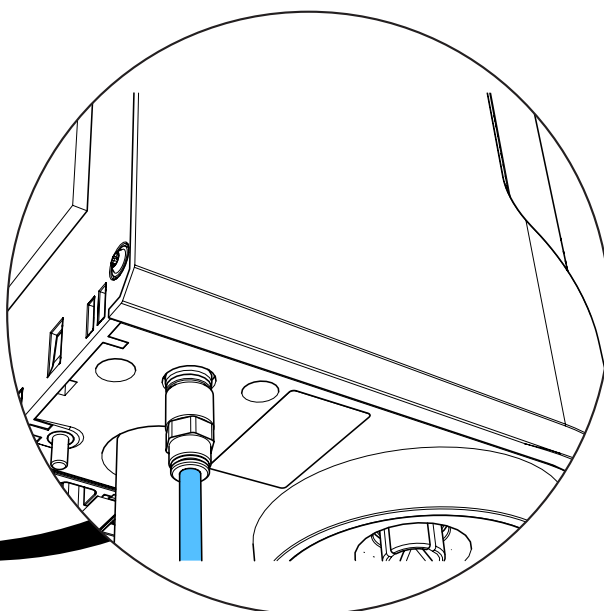
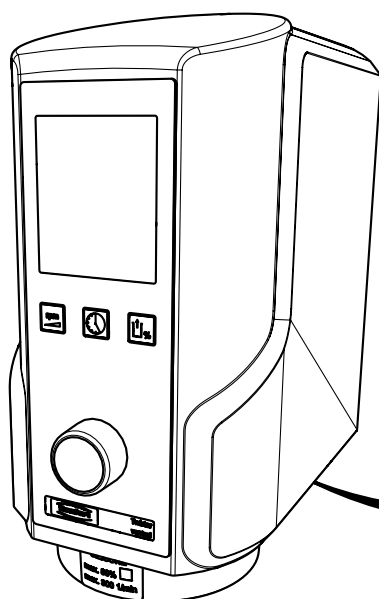

2.

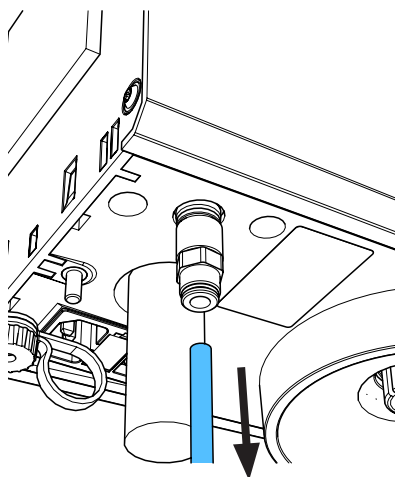

***i***

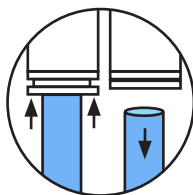

3.

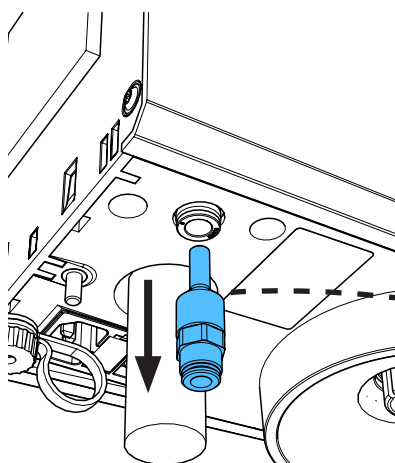

***i***

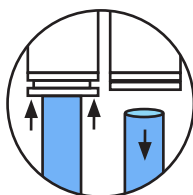

4.

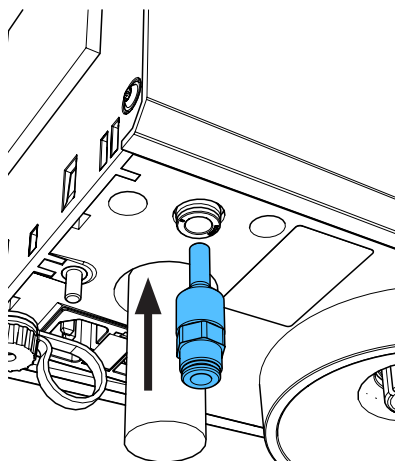

***i***

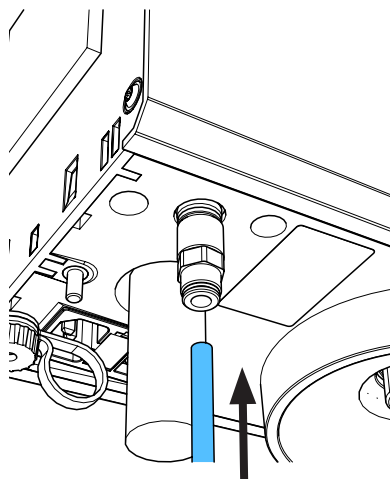
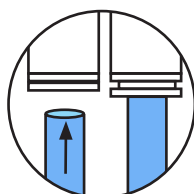





making work easy

Montageanleitung • Assembly Instruction • Instruction d'installation  
Istruzioni l'istallazione • Instrucciones de montaje • Руководство по  
монтажу

**90013 2653**

Eingangsfiler Set • Input filter Kit • Filtre d'entrée Jeu  
Filtro d'entrata Kit • Filtro de entrada Juego • Входной фильтр

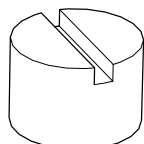

**6x**

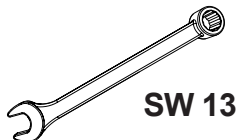
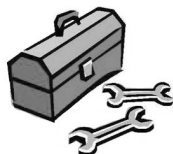
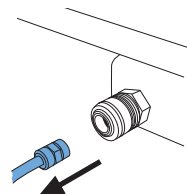
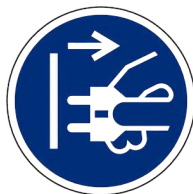

**1.**

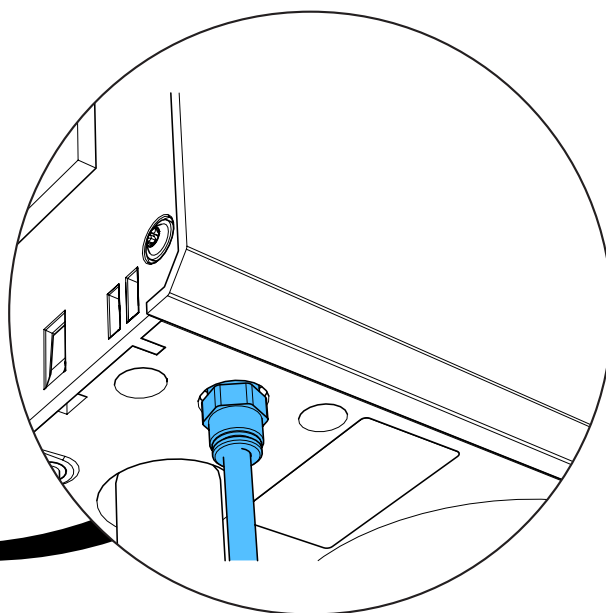
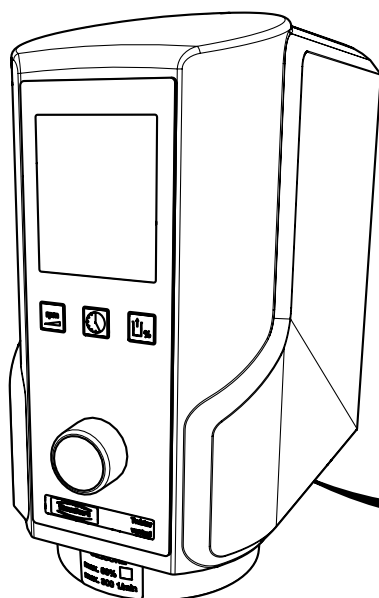

2.

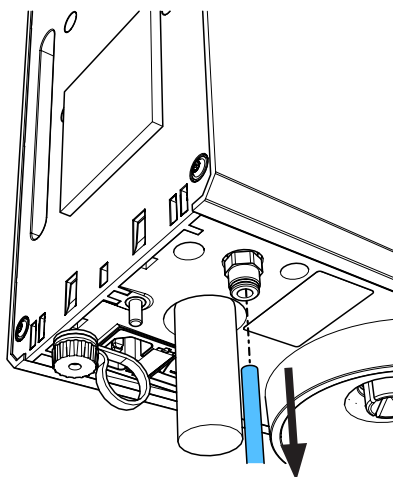

*i*

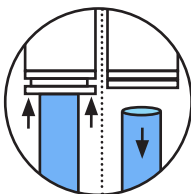

3.

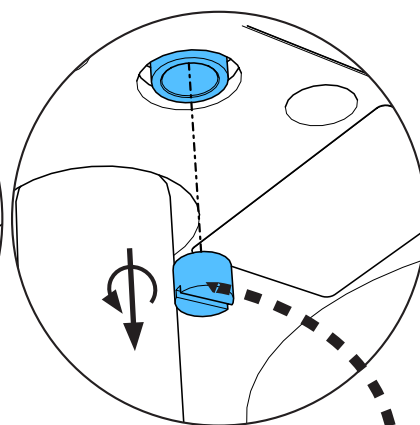
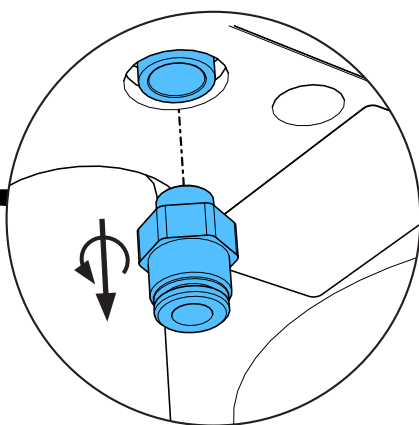
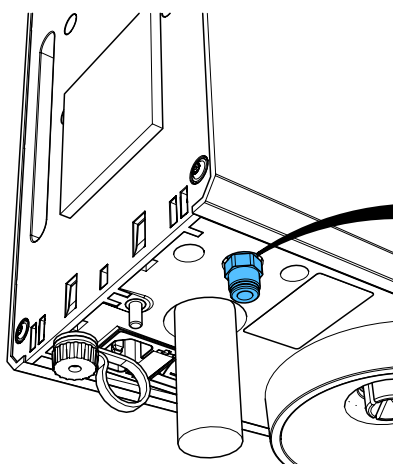

4.

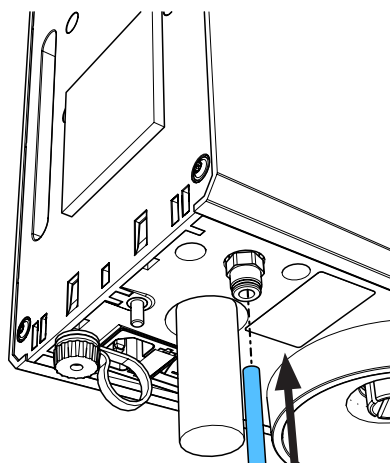
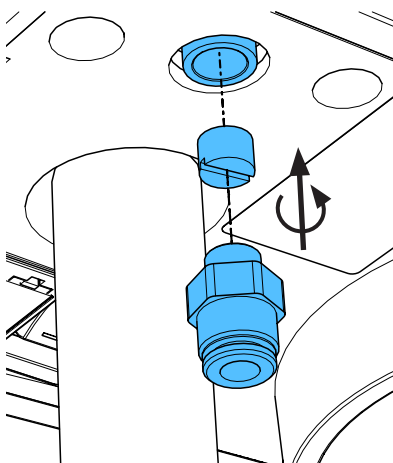

*i*

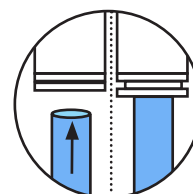



making work easy

Montageanleitung • Assembly Instruction • Instruction d'installation  
Istruzioni l'istallazione • Instrucciones de montaje • Руководство по  
монтажу

**21 6606**

Quick-Referenz-Karte Twister evolution / evolution venturi • Quick reference card  
Carte référence rapide • Sommario rifer. rapido • Guía referencia rápida  
Краткий справочник-карта

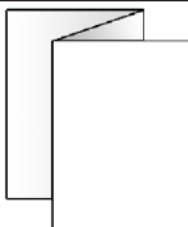
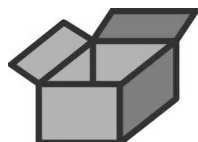





making work easy

Montageanleitung • Assembly Instruction • Instruction d'installation  
Istruzioni l'istallazione • Instrucciones de montaje • Руководство по  
монтажу

**90003 5700**

Abluftfilter • Exhaust air filter • Filtre air en sortie • Filtro aria di scarico  
Filtro aire de escape • Фильтр отработанного воздуха

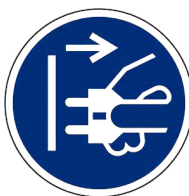
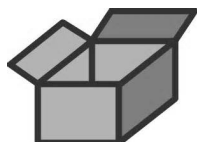

**1.**

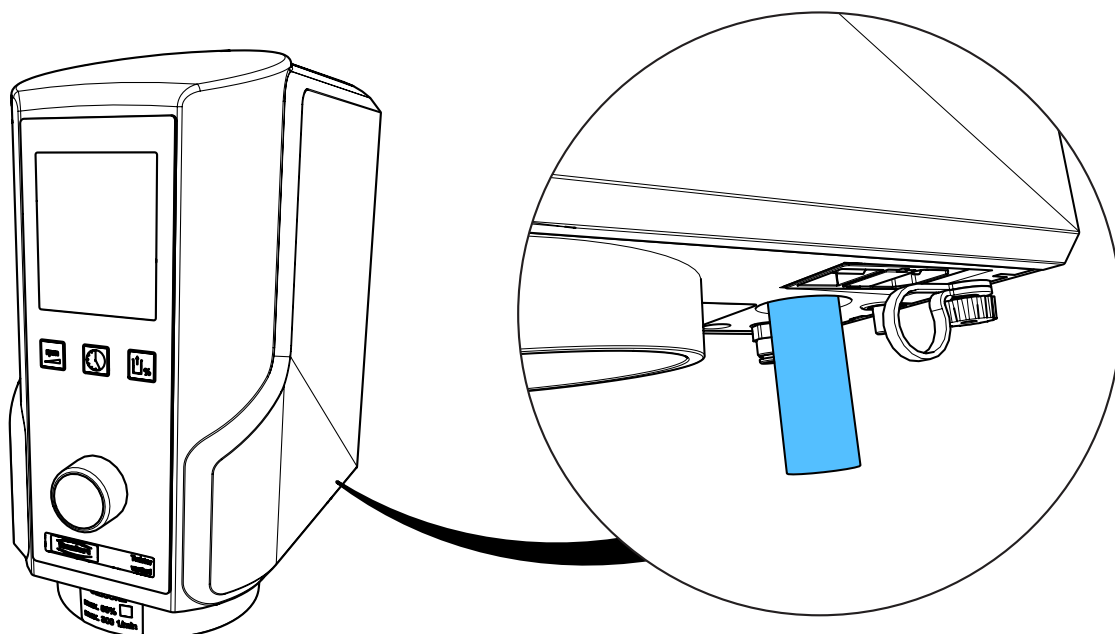

2.

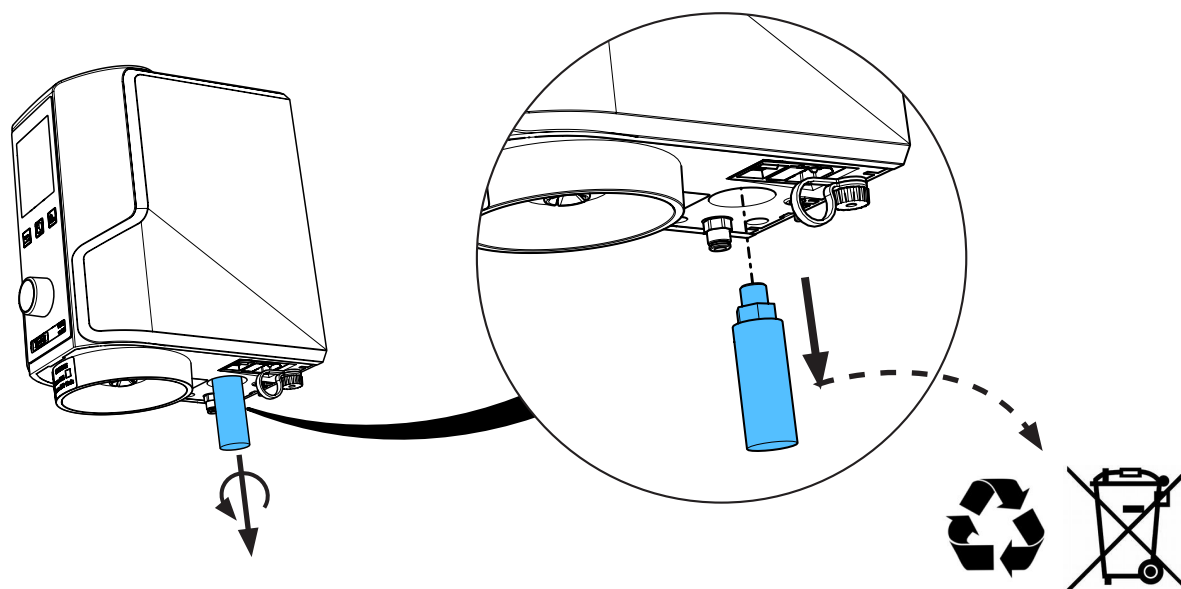

3.

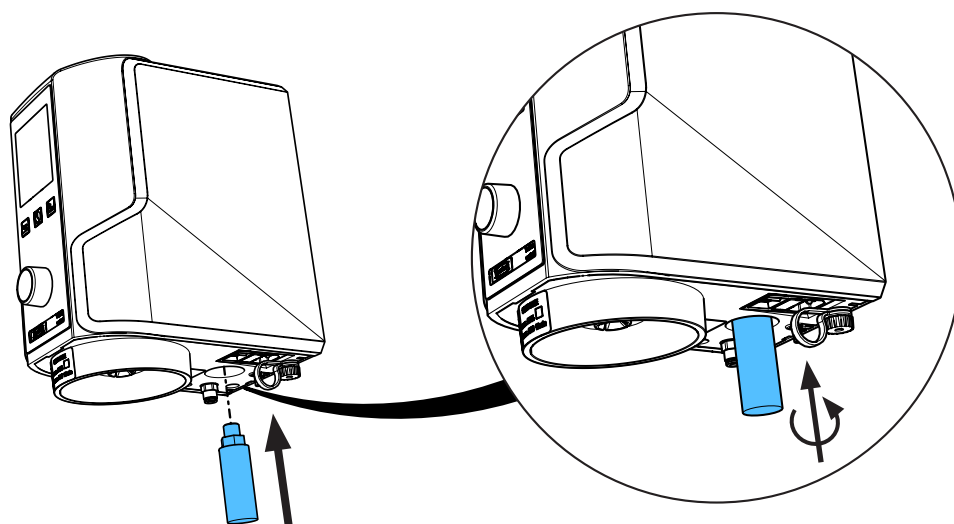

4.

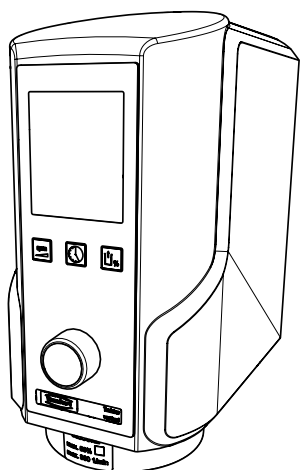



making work easy

Montageanleitung • Assembly Instruction • Instruction d'installation  
Istruzioni l'istallazione • Instrucciones de montaje • Руководство по  
монтажу

**90003 4203**

Anmischpaddel 65 ml • Wing mixer 65 ml • Mélangeur à ailettes 65 ml  
Pala di miscela 65 ml • Mezclador de paletas 65 ml • Смесительная лопасть 65  
мл

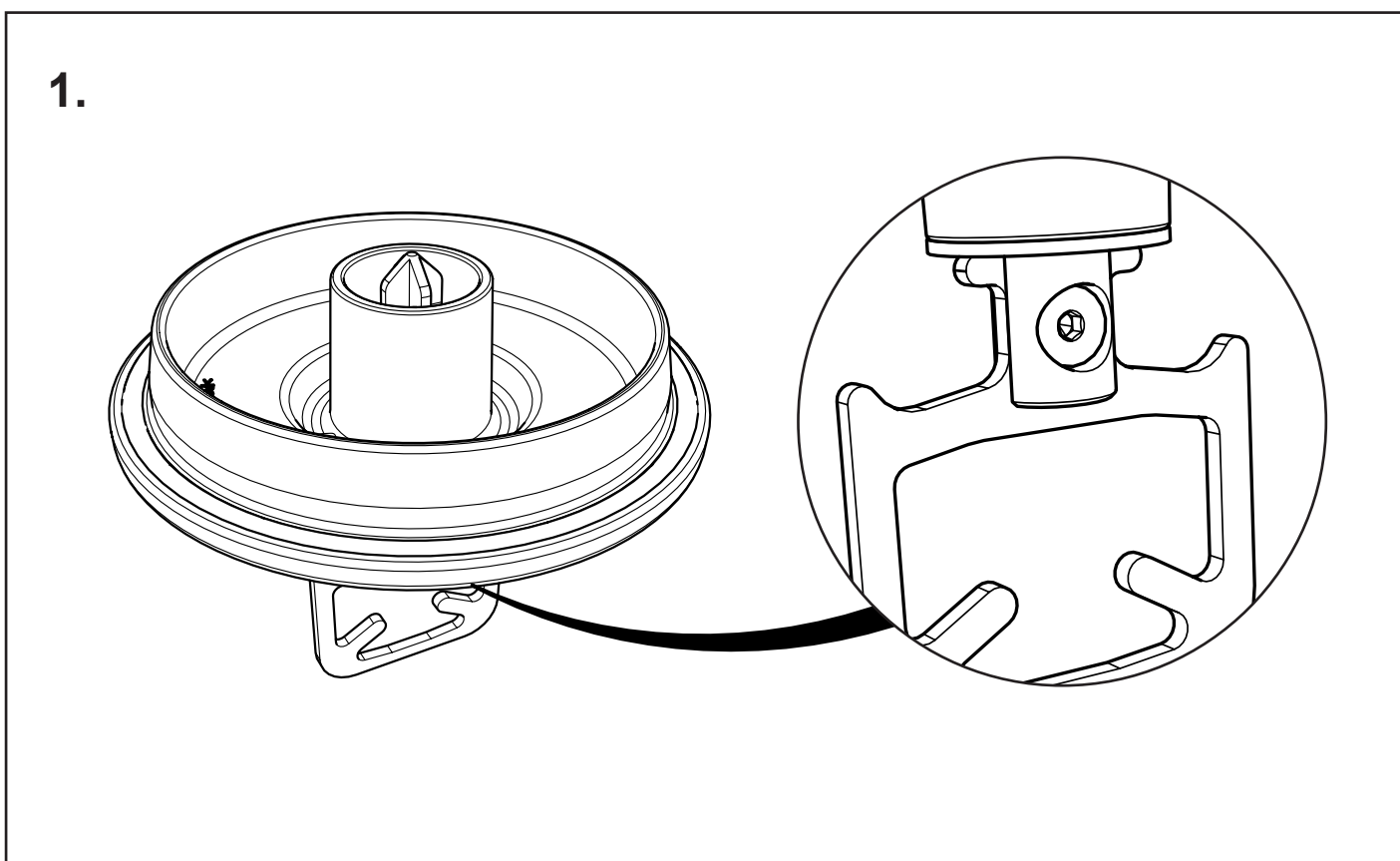
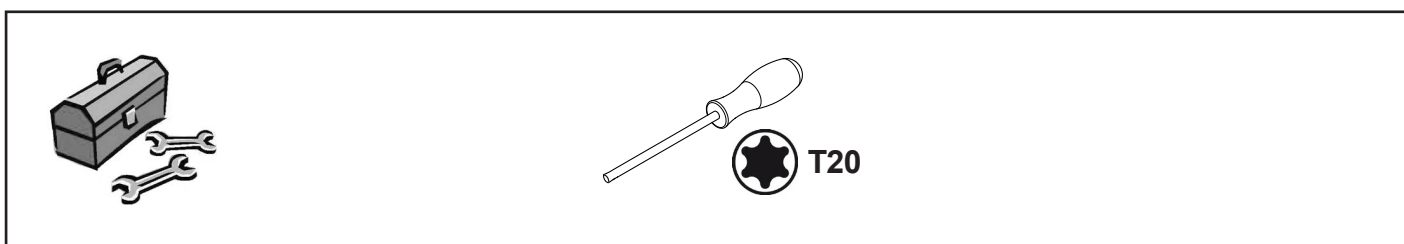
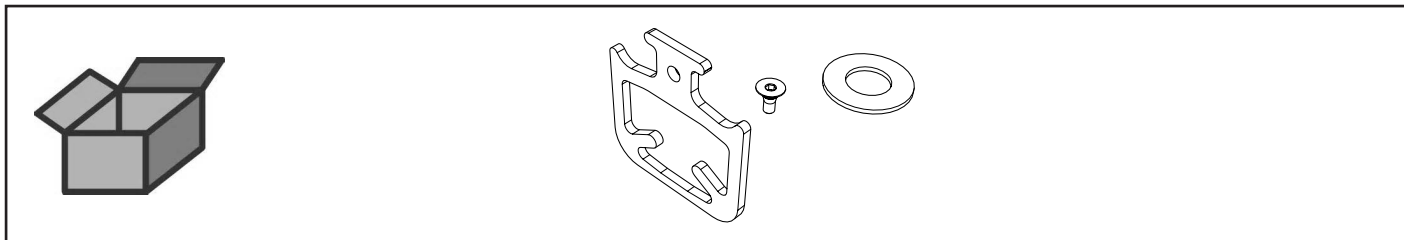

2.

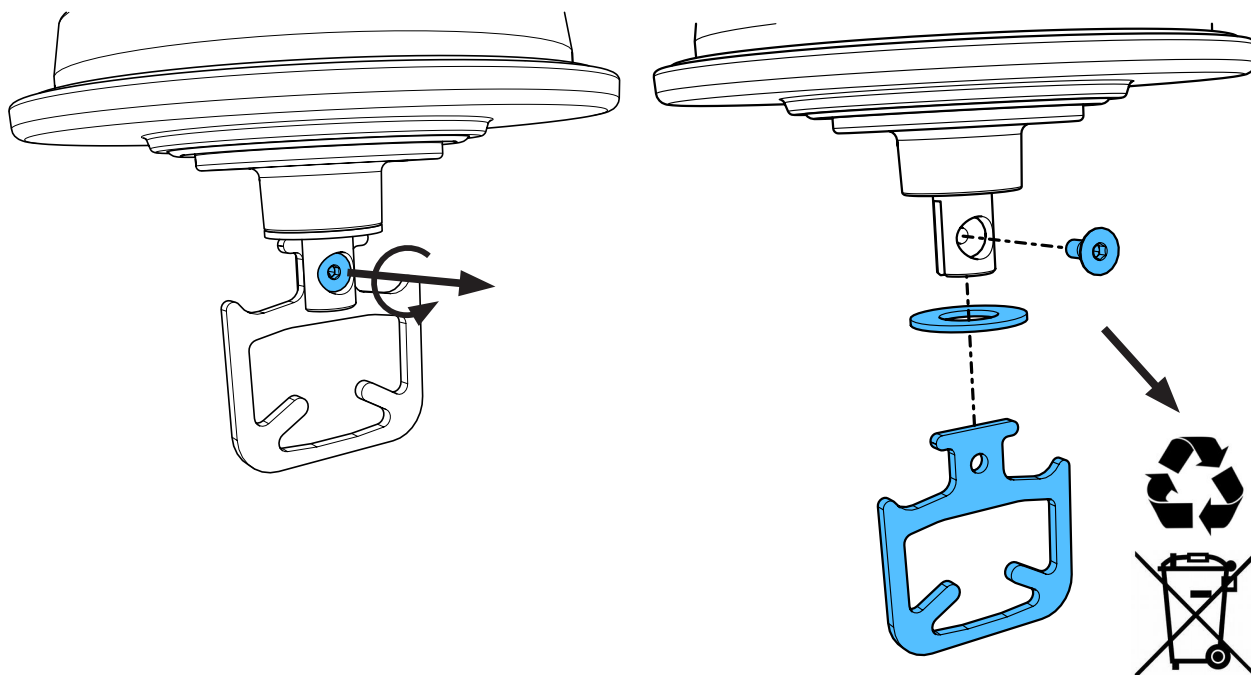

3.

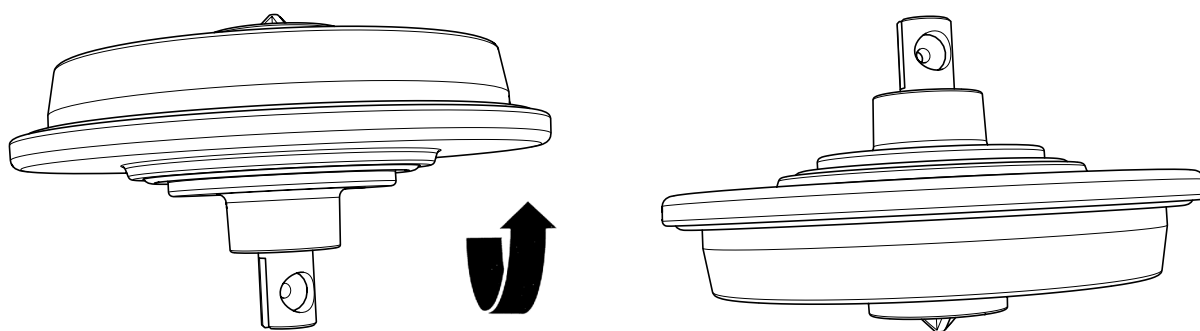

4.

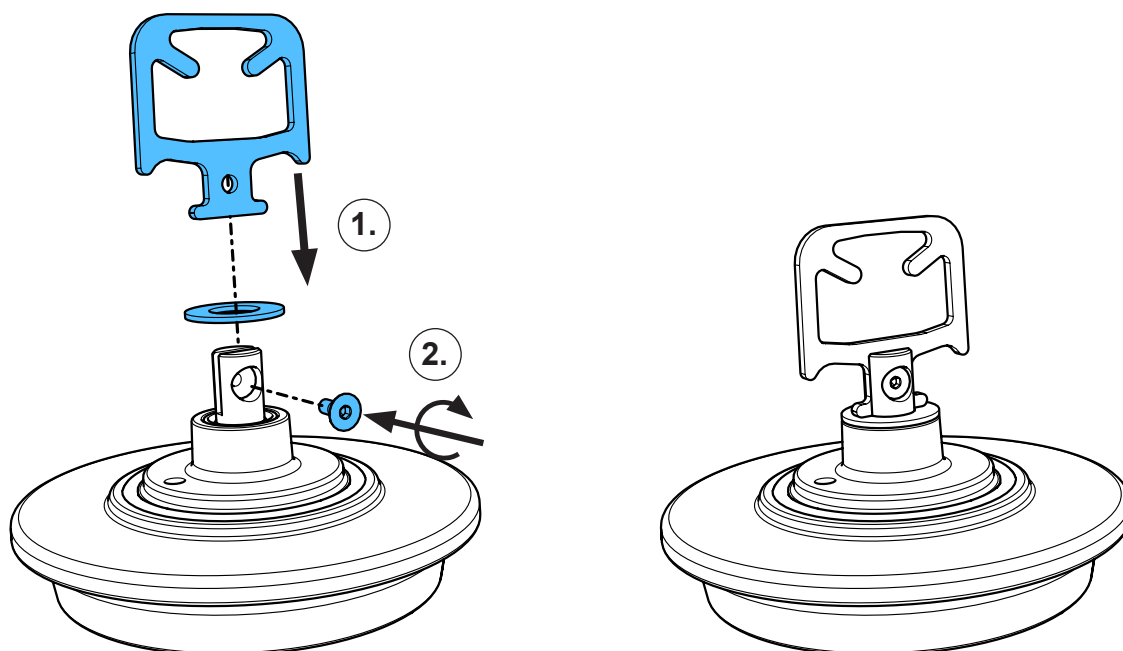





making work easy

Montageanleitung • Assembly Instruction • Instruction d'installation  
Istruzioni l'istallazione • Instrucciones de montaje • Руководство по  
монтажу

**90003 4679**

Frontfolie Twister venturi • Frontfoil Twister venturi • Membrane souple Twister  
venturi • Membrana comandi p.Twister venturi • Lámina p. elementos de mando  
Twister venturi • Фронтальная пленка Twister venturi

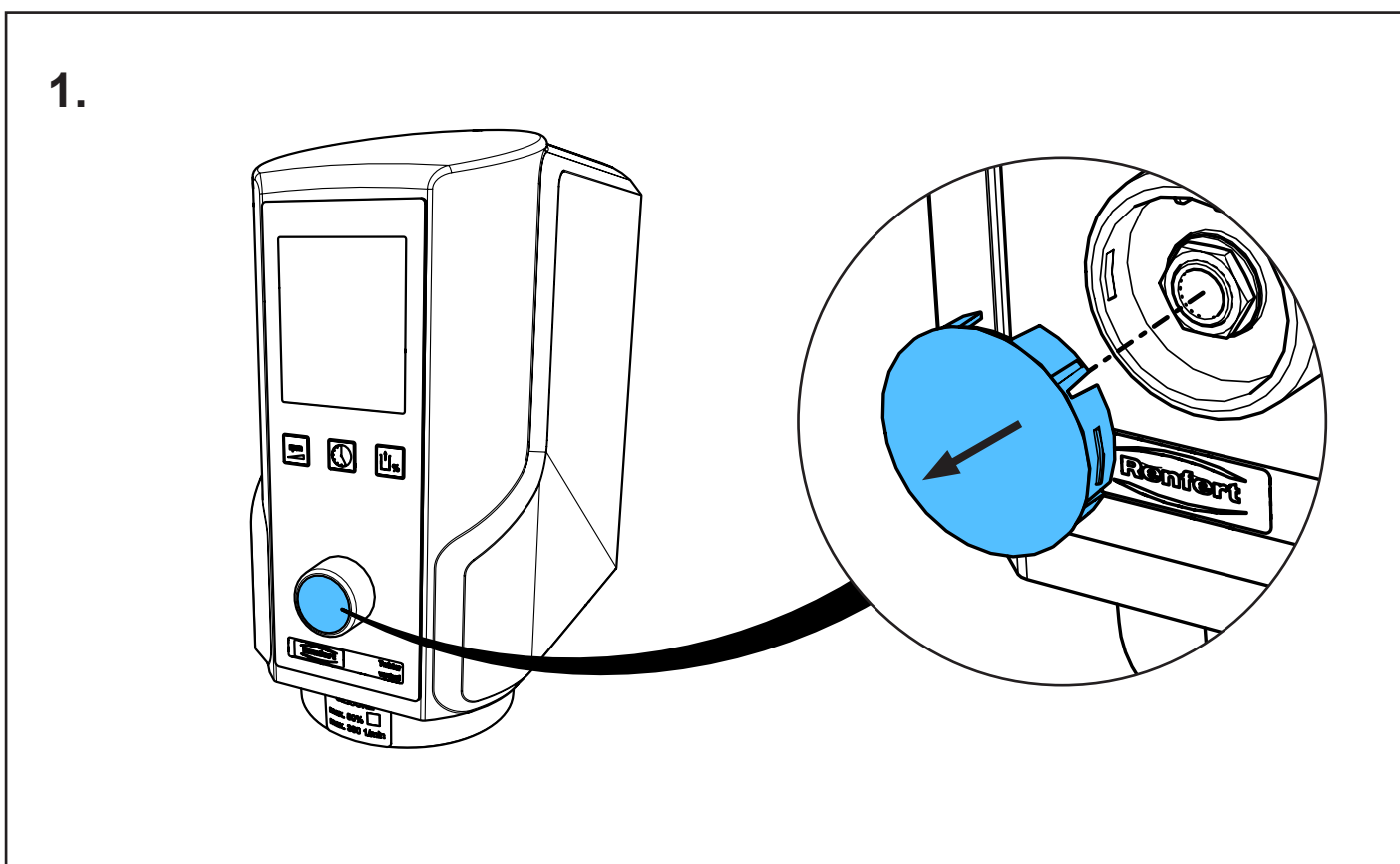
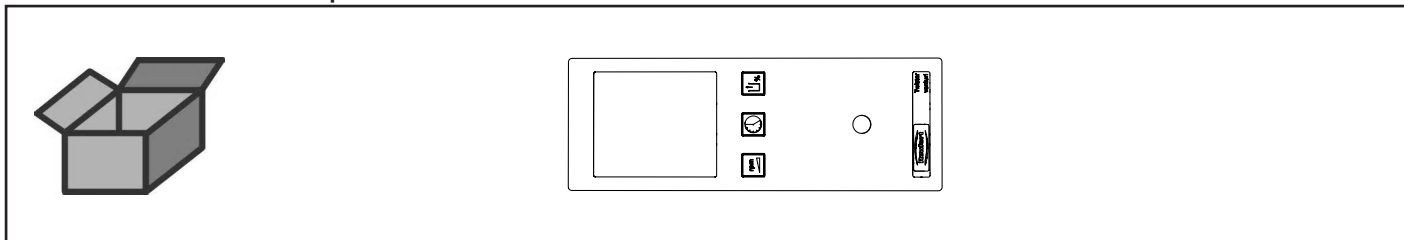

2.

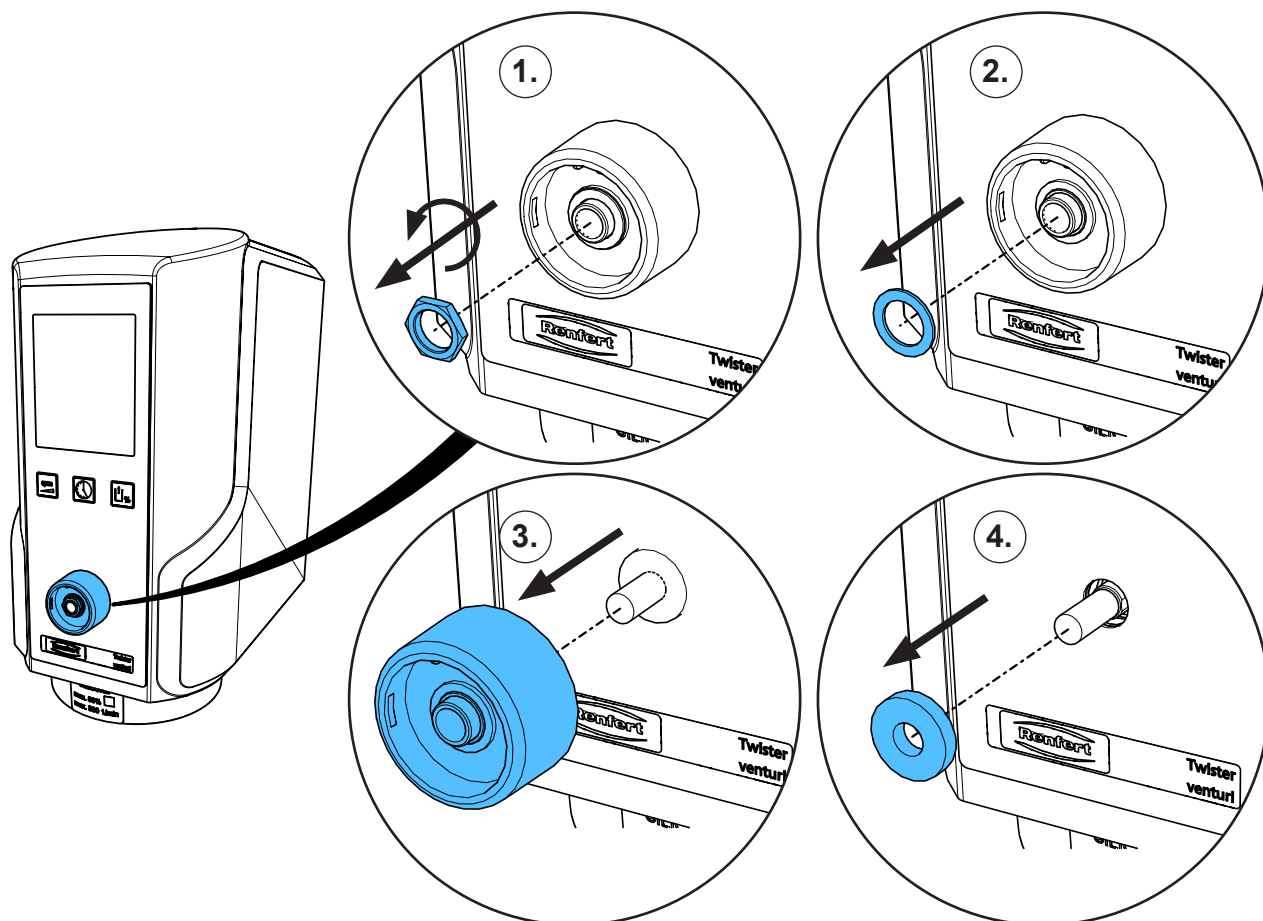

3.

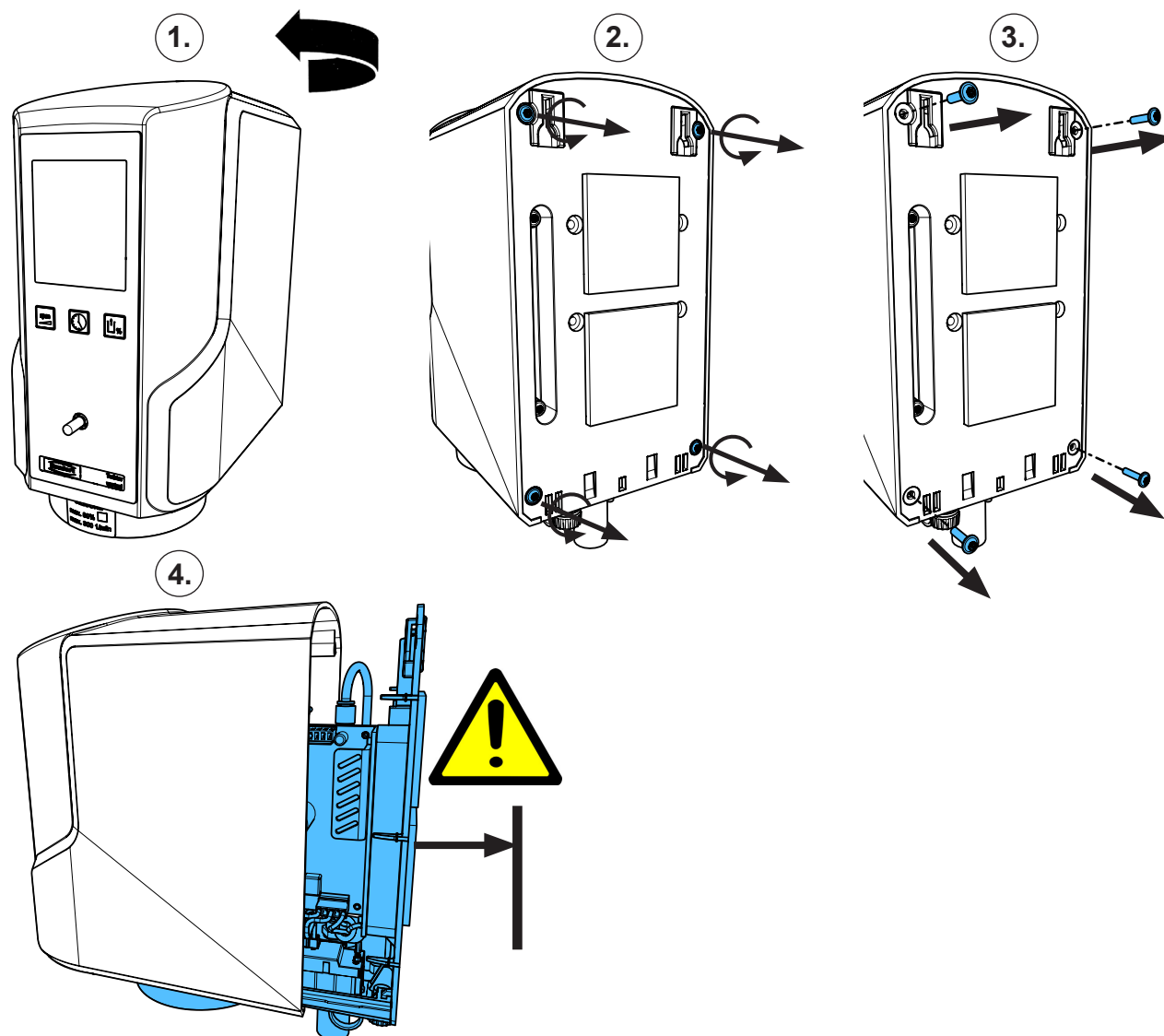

4.

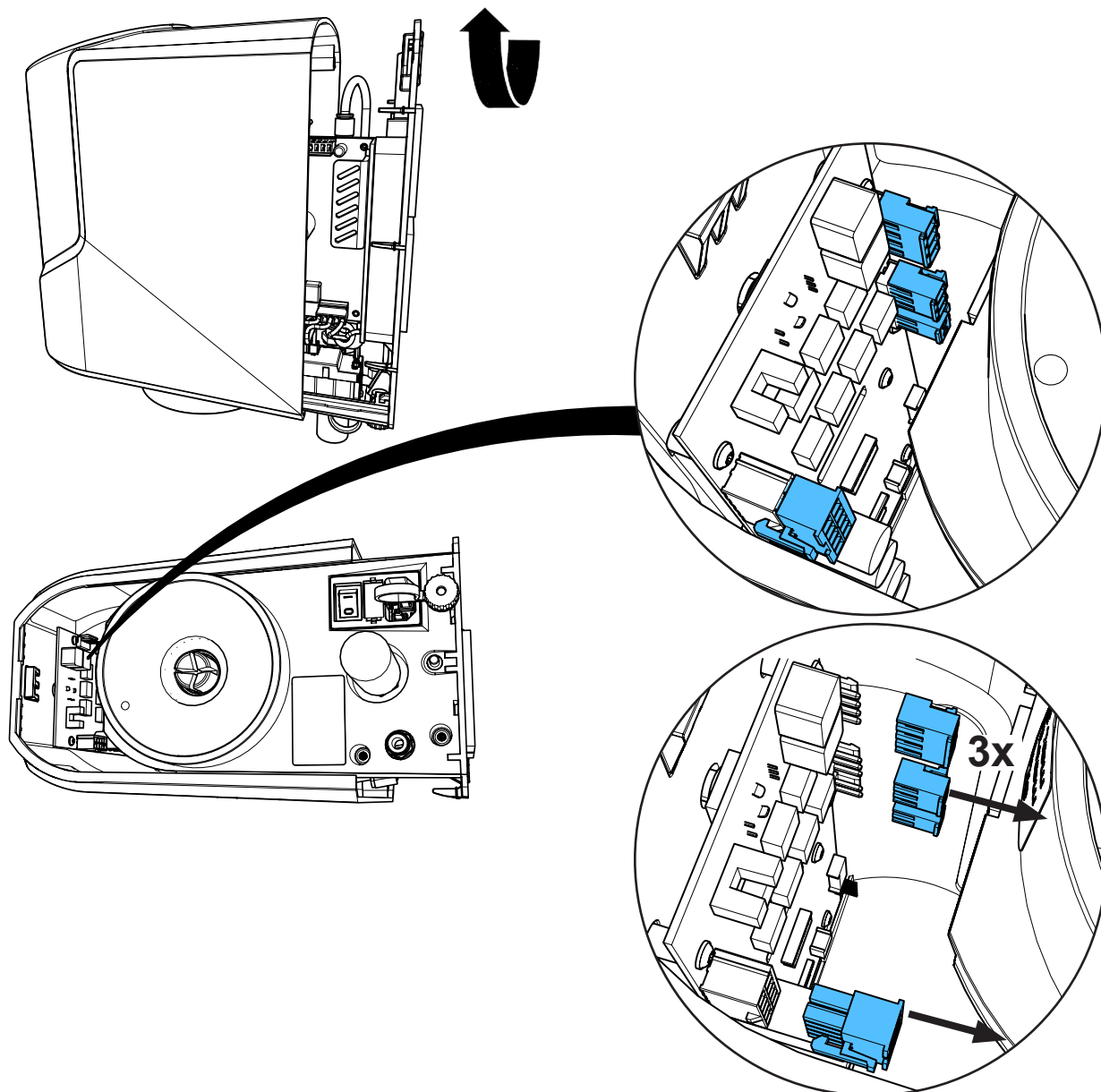

5.

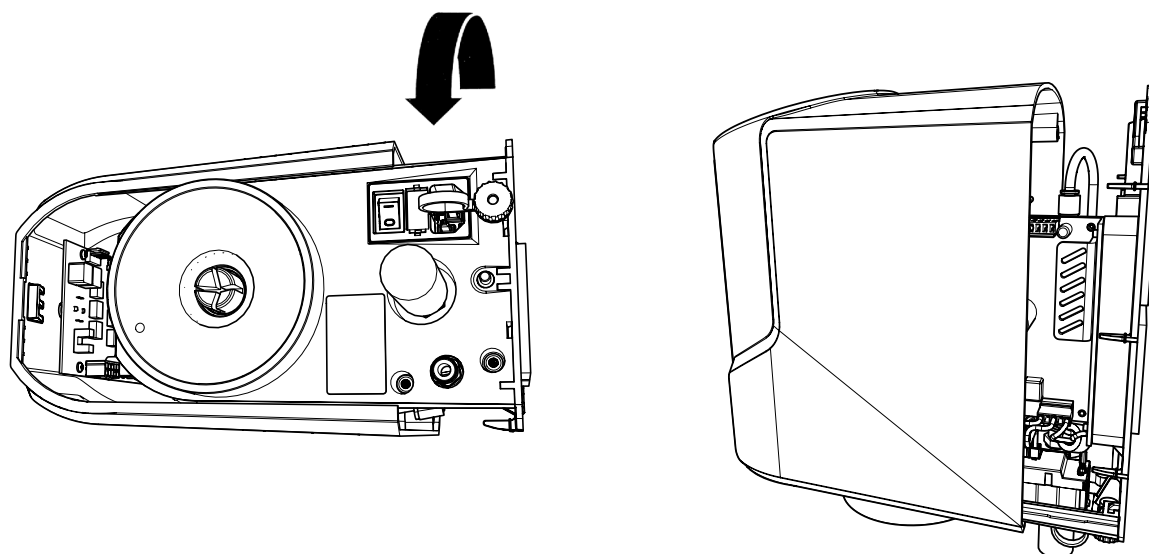

6.

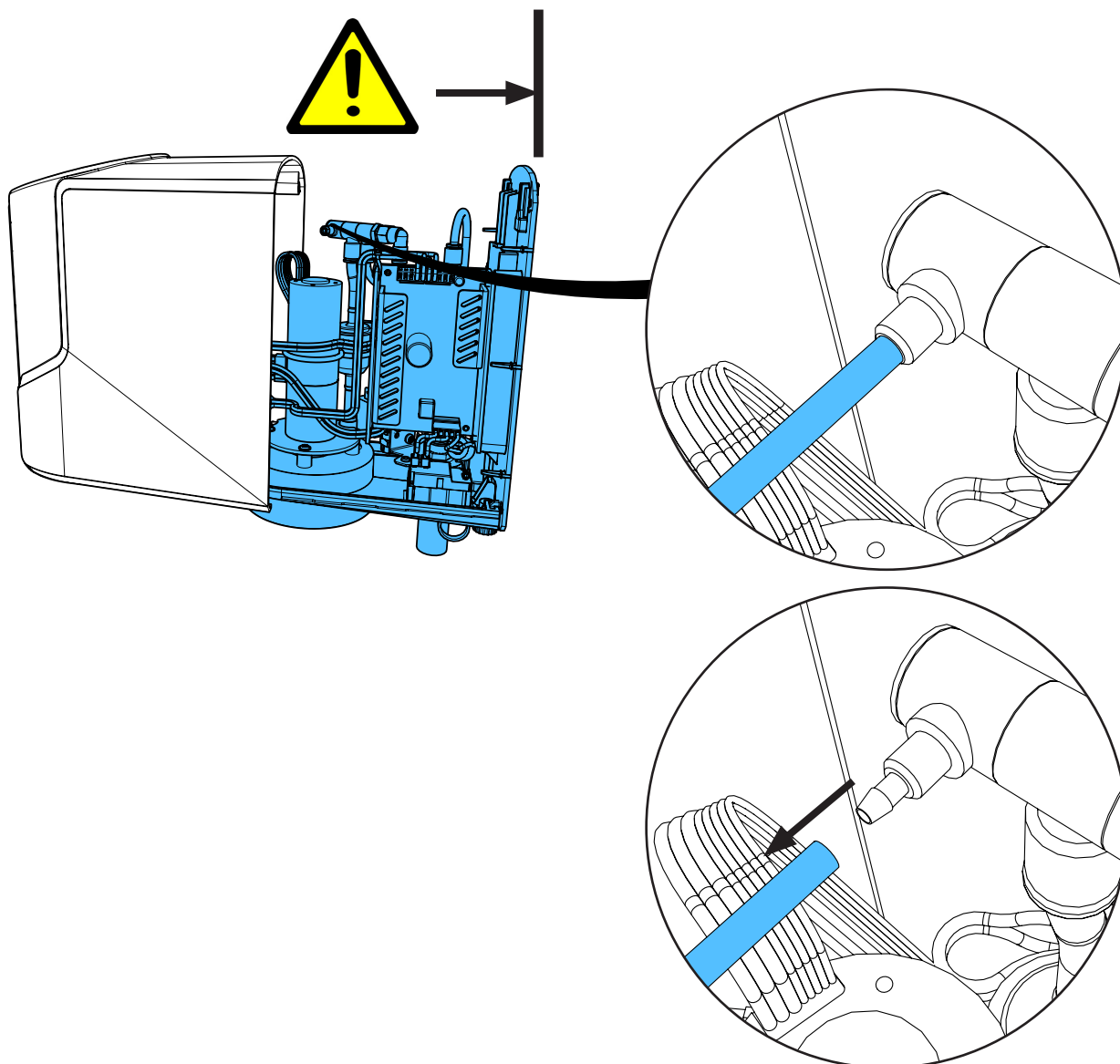

7.

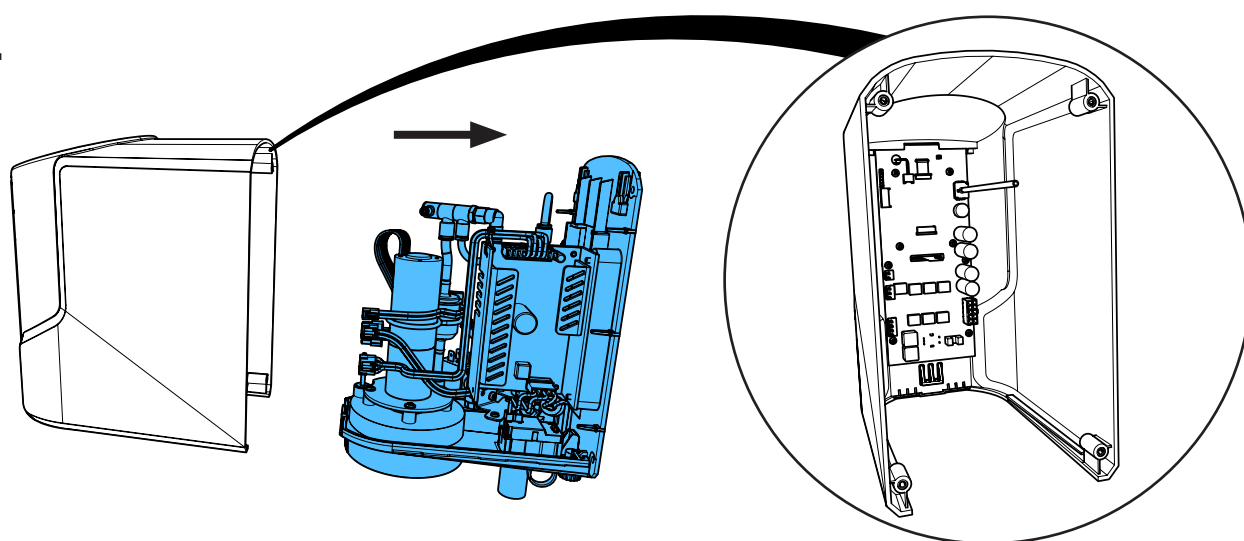

8.

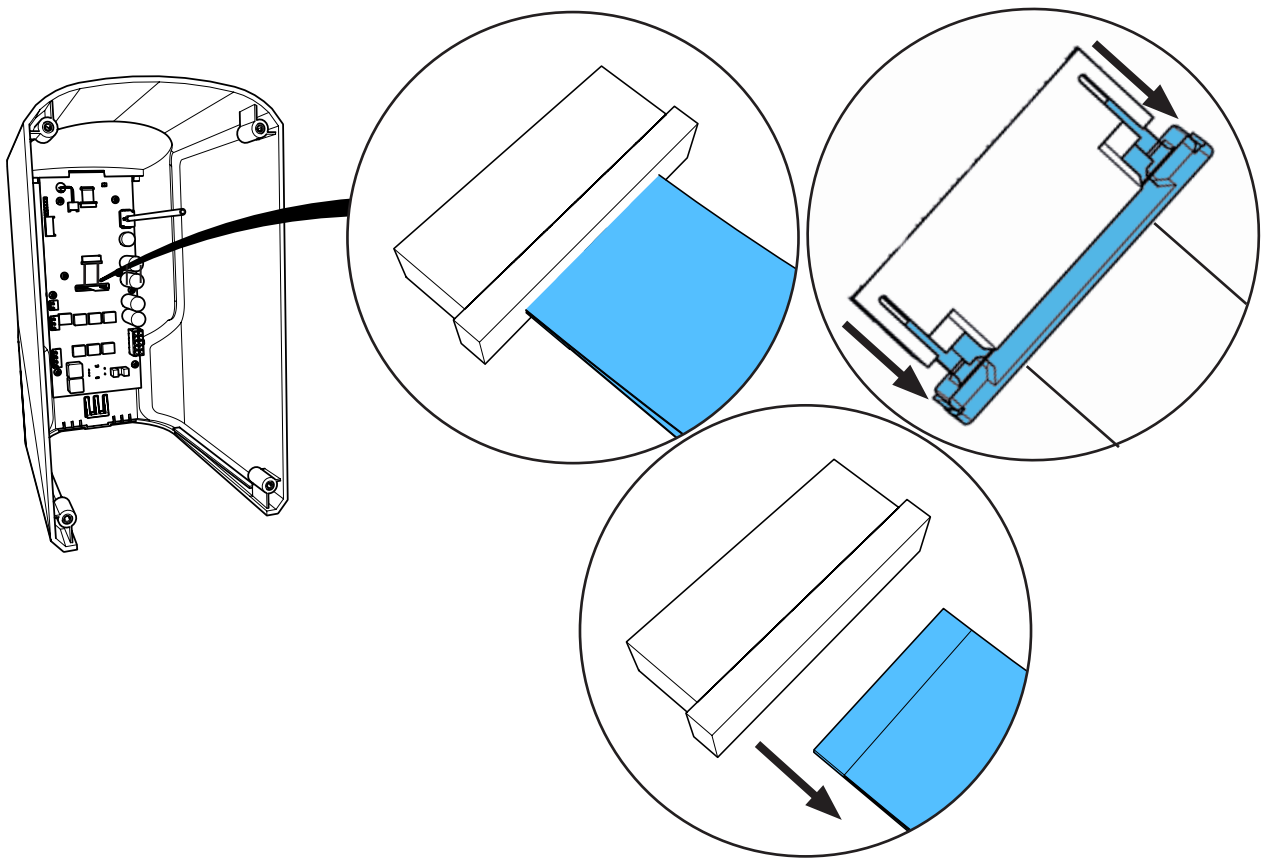

9.

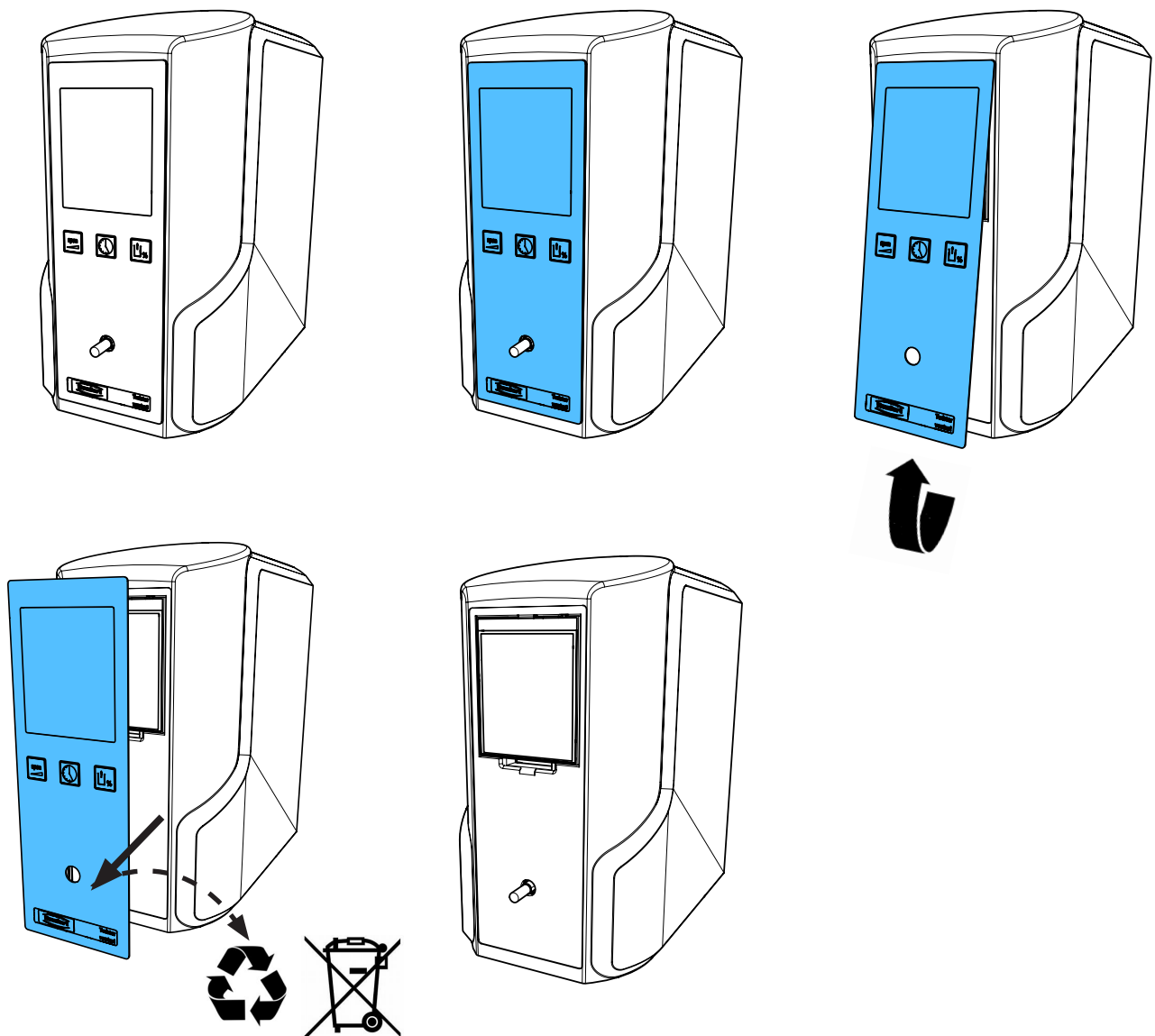

10.

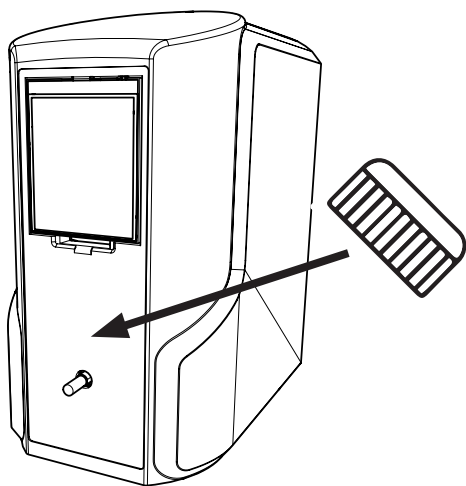

11.

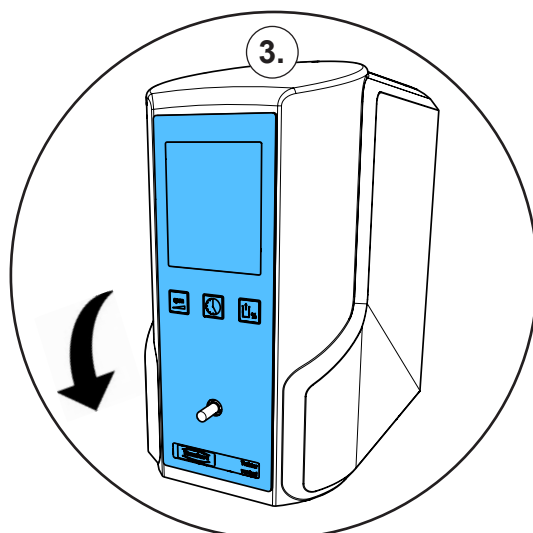
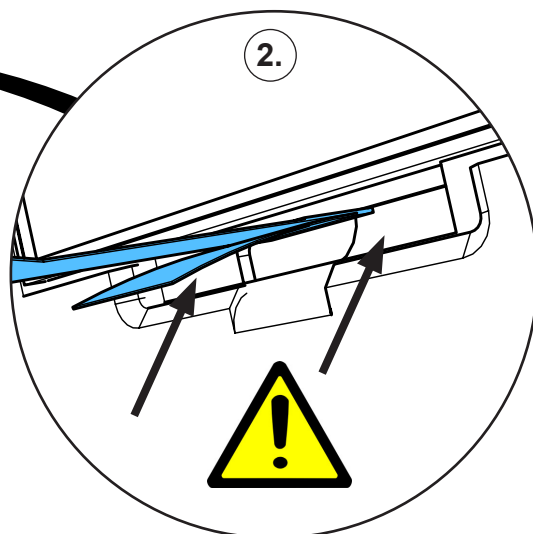
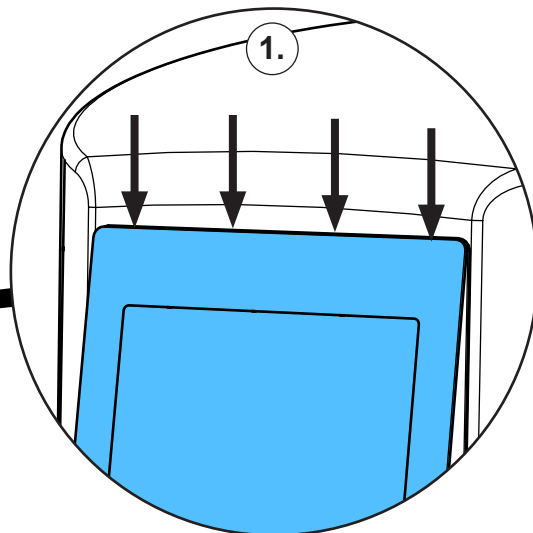
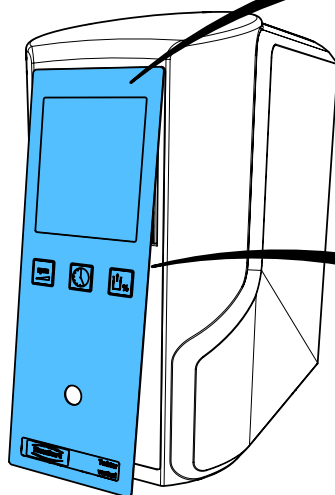
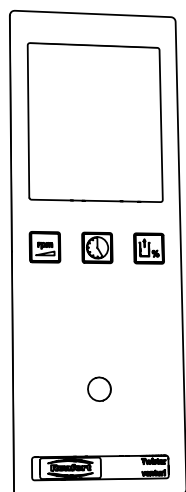

12.

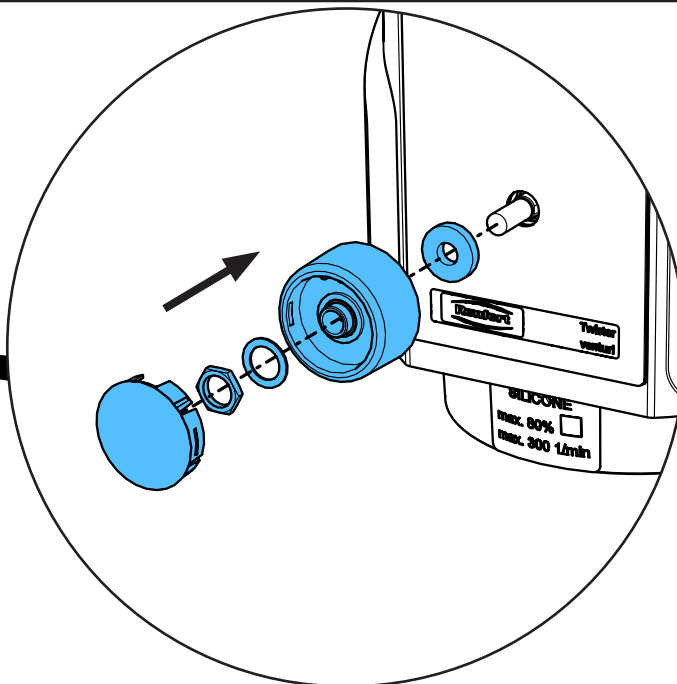
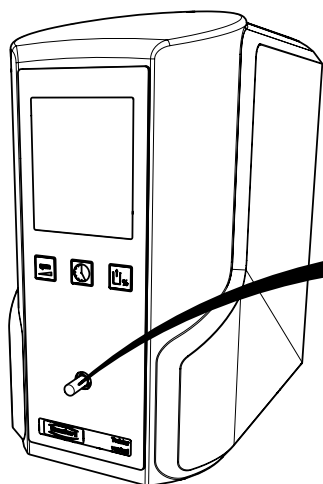

13.

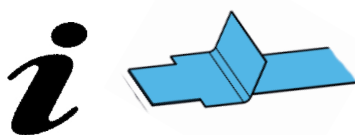
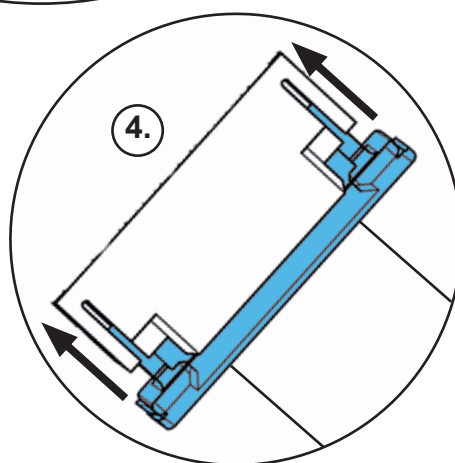
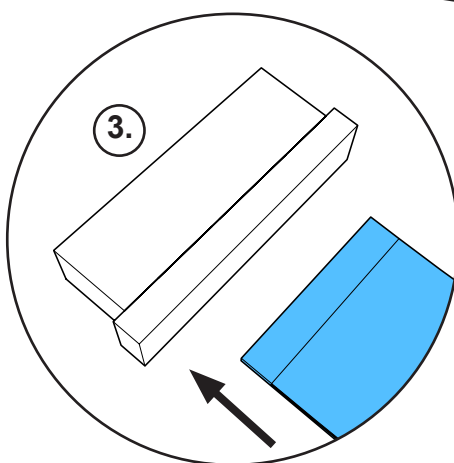
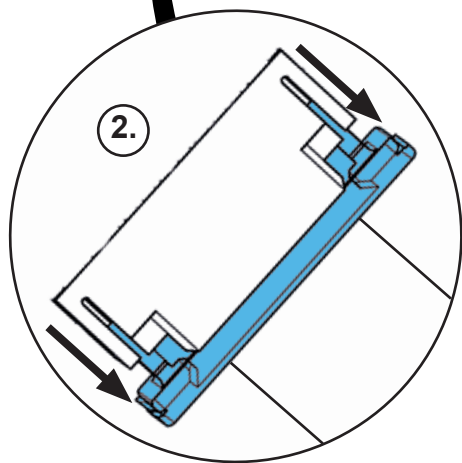
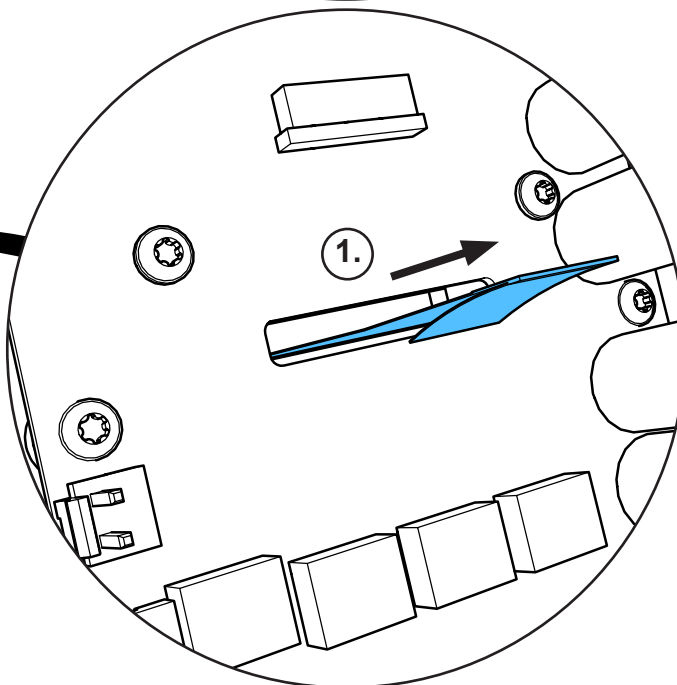
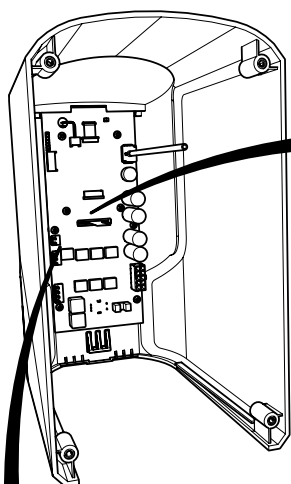



14.

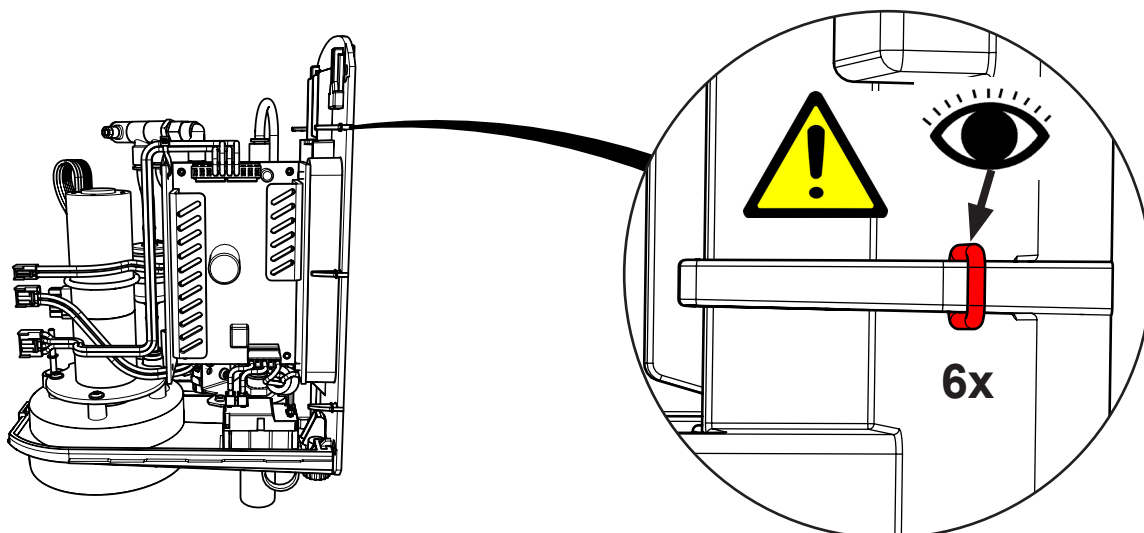

15.

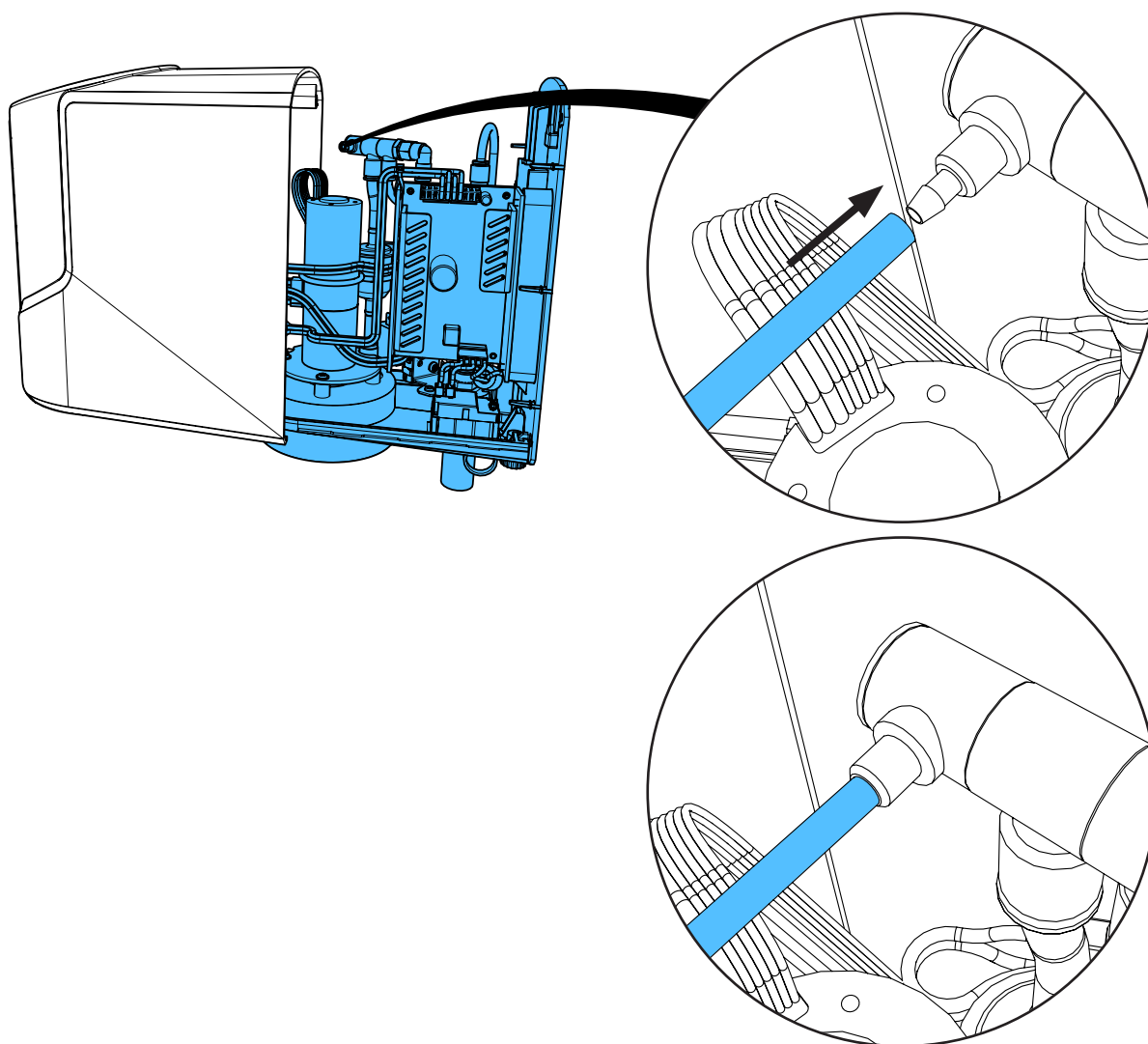



16.

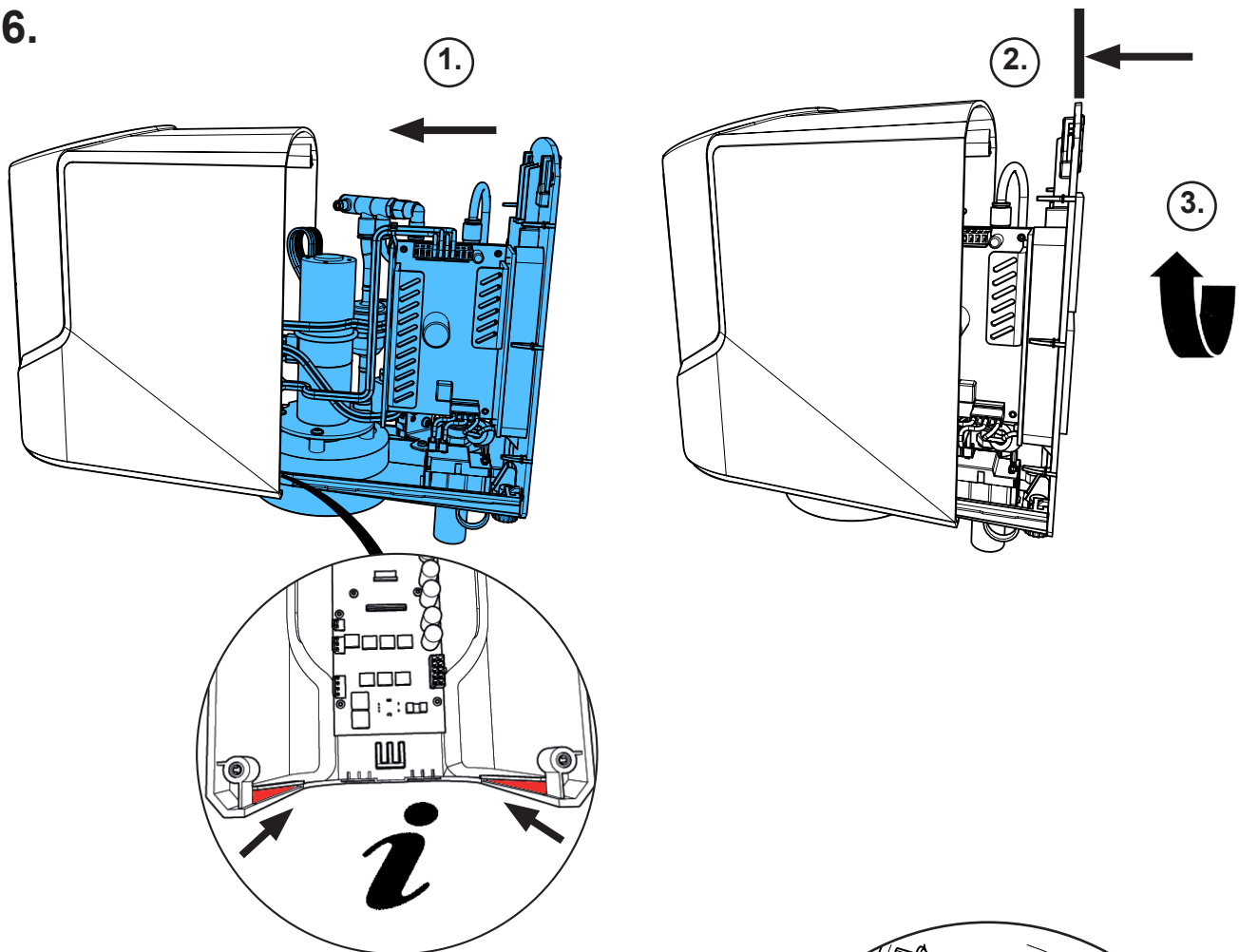

17.

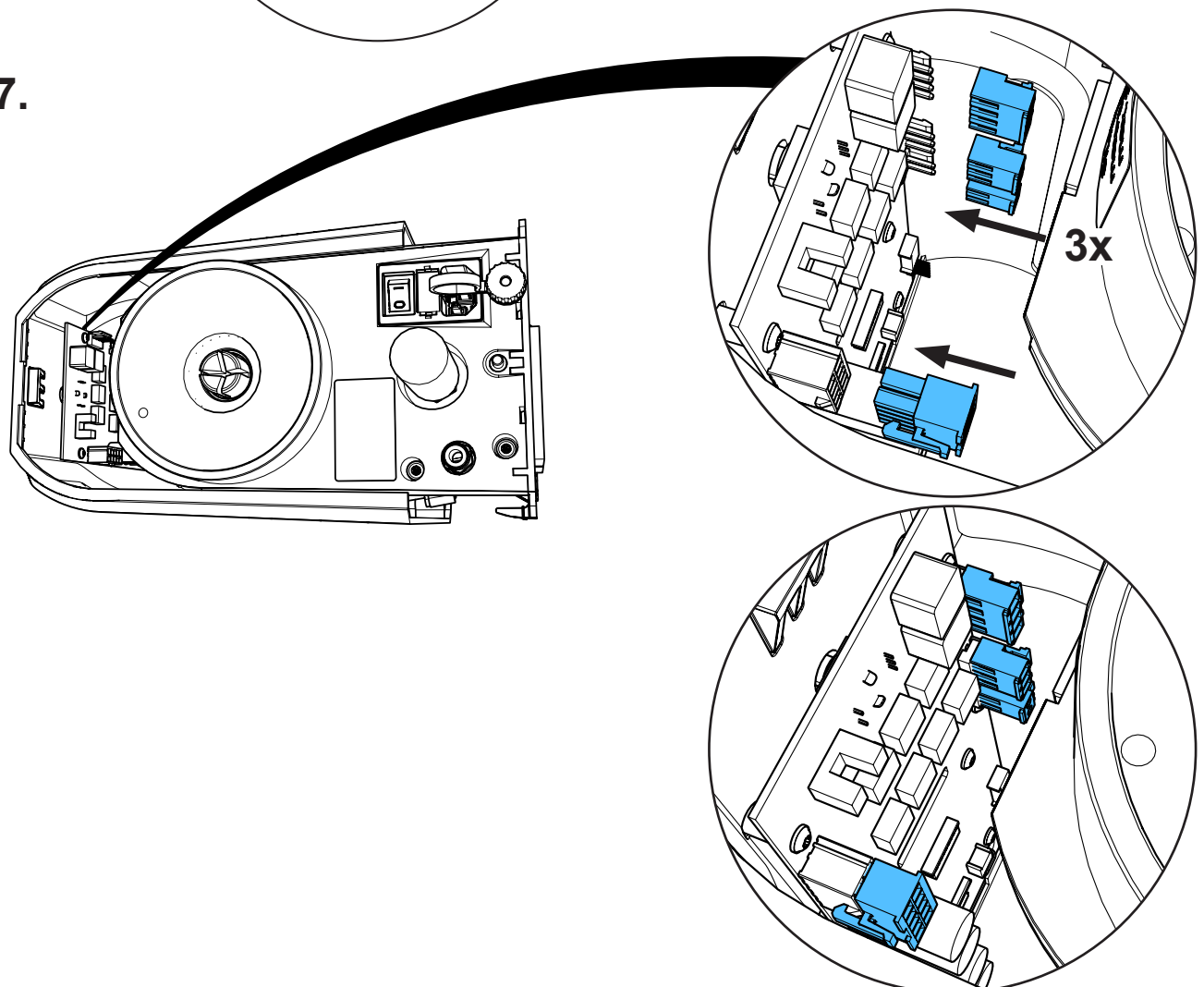

18.

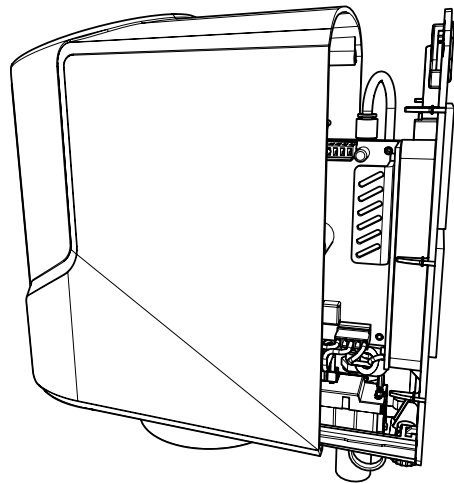
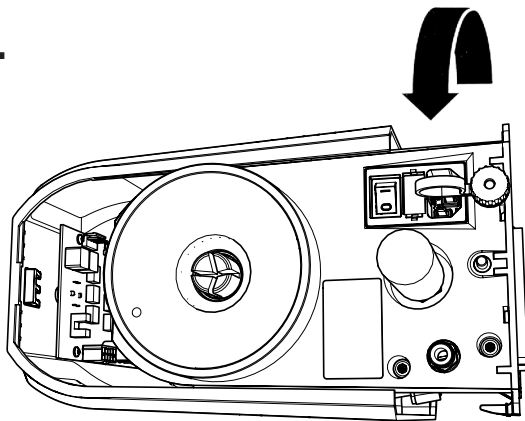

19.

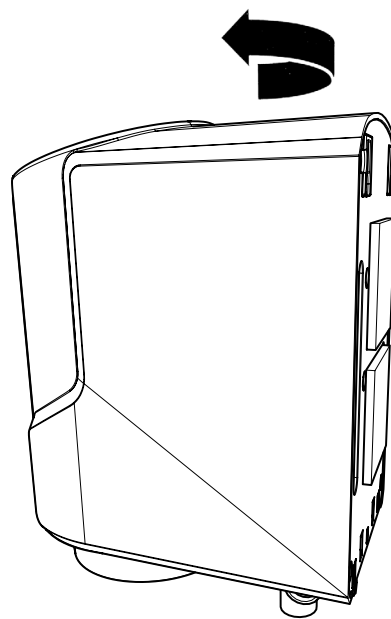
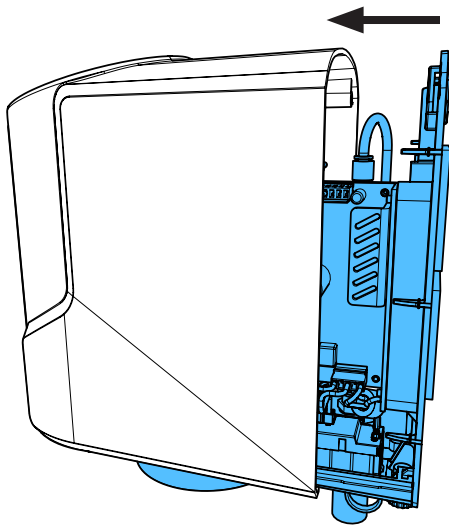

20.

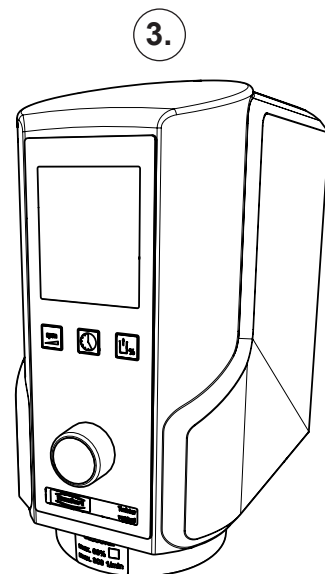
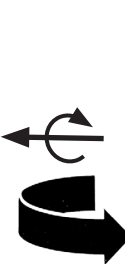
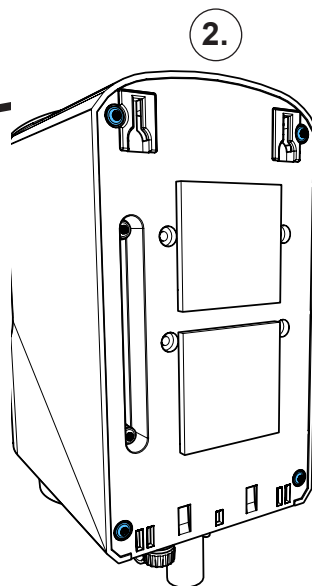
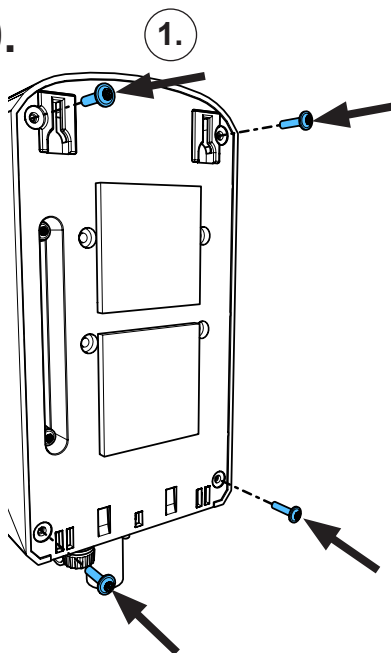

1,3 - 1,5 Nm



making work easy

Montageanleitung • Assembly Instruction • Instruction d'installation  
Istruzioni l'istallazione • Instrucciones de montaje • Руководство по  
монтажу

**90003 4680**

Frontfolie Twister evolution venturi • Frontfoil Twister evolution venturi • Membrane  
souple Twister evolution venturi • Membrana comandi p. Twister evolution venturi  
Lámina p. elementos de mando Twister evolution venturi • Фронтальная пленка

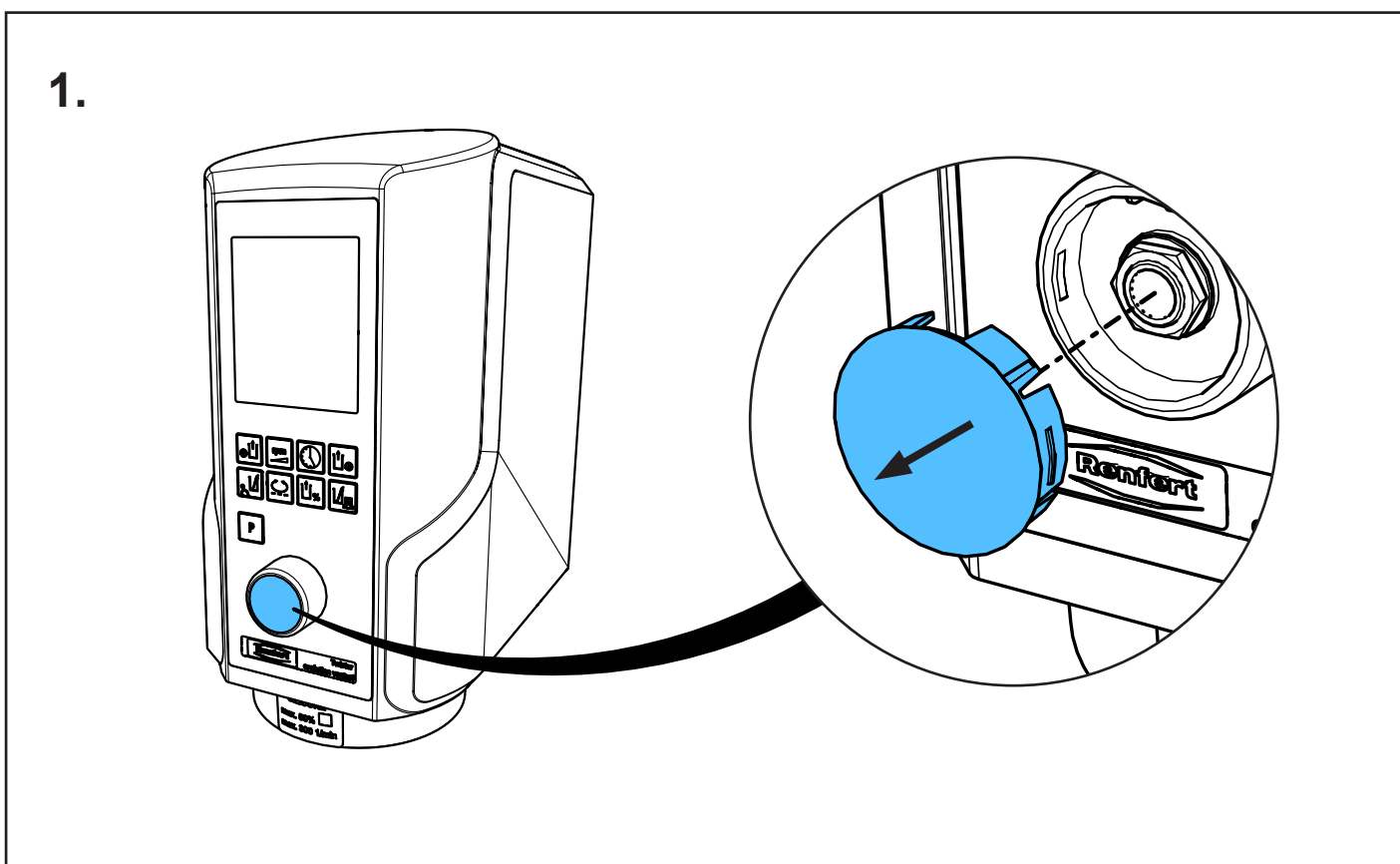
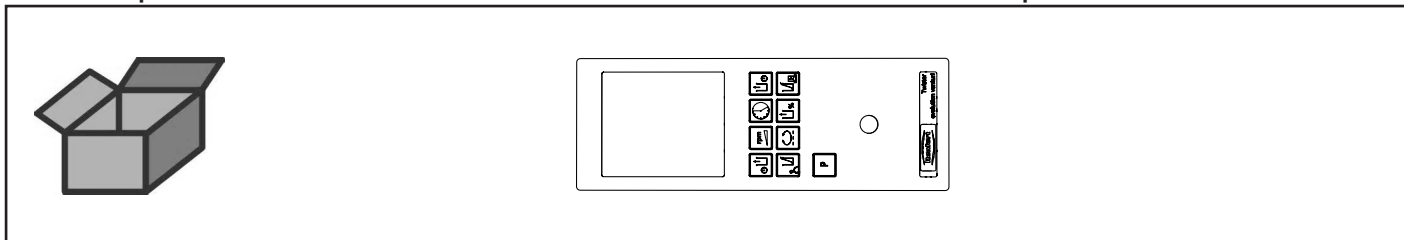

2.

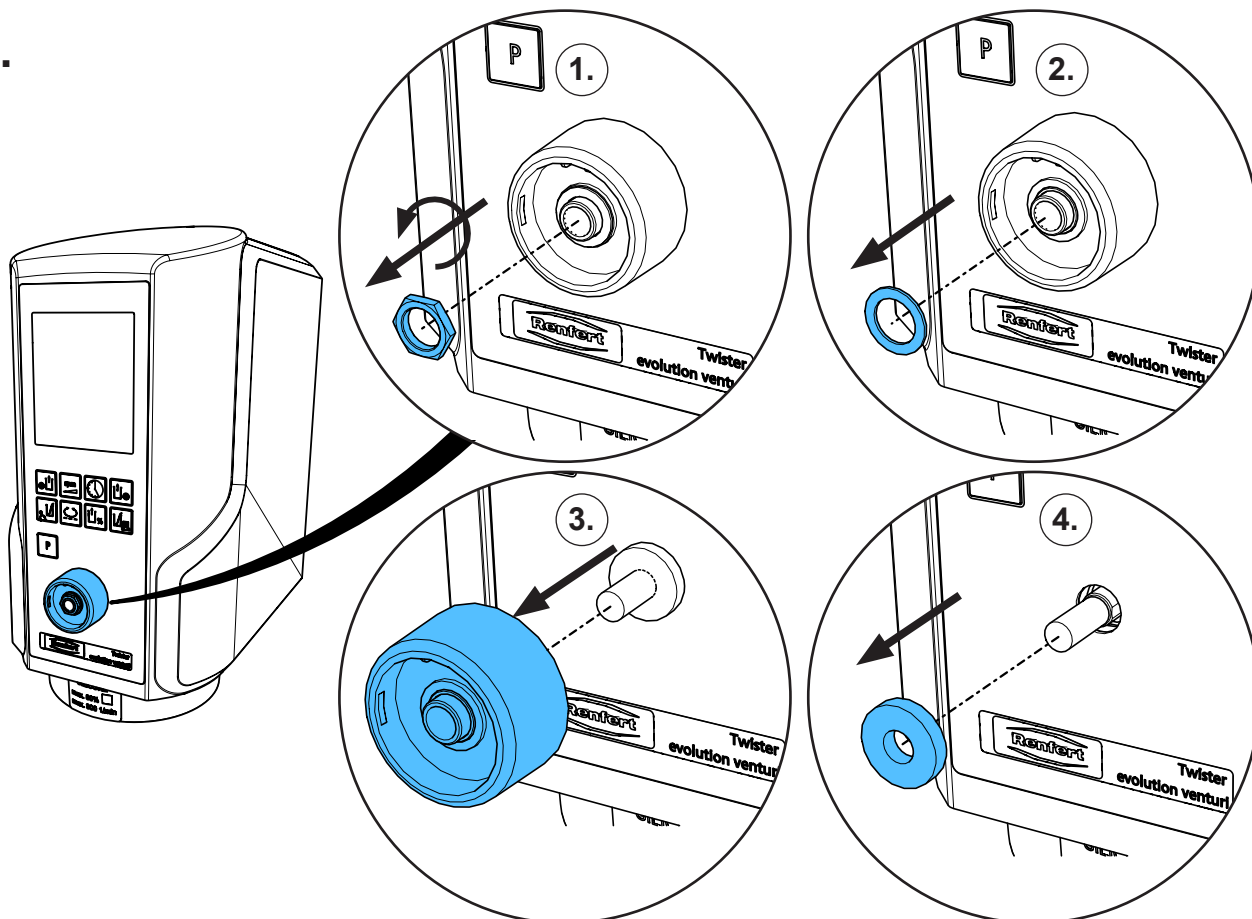

3.

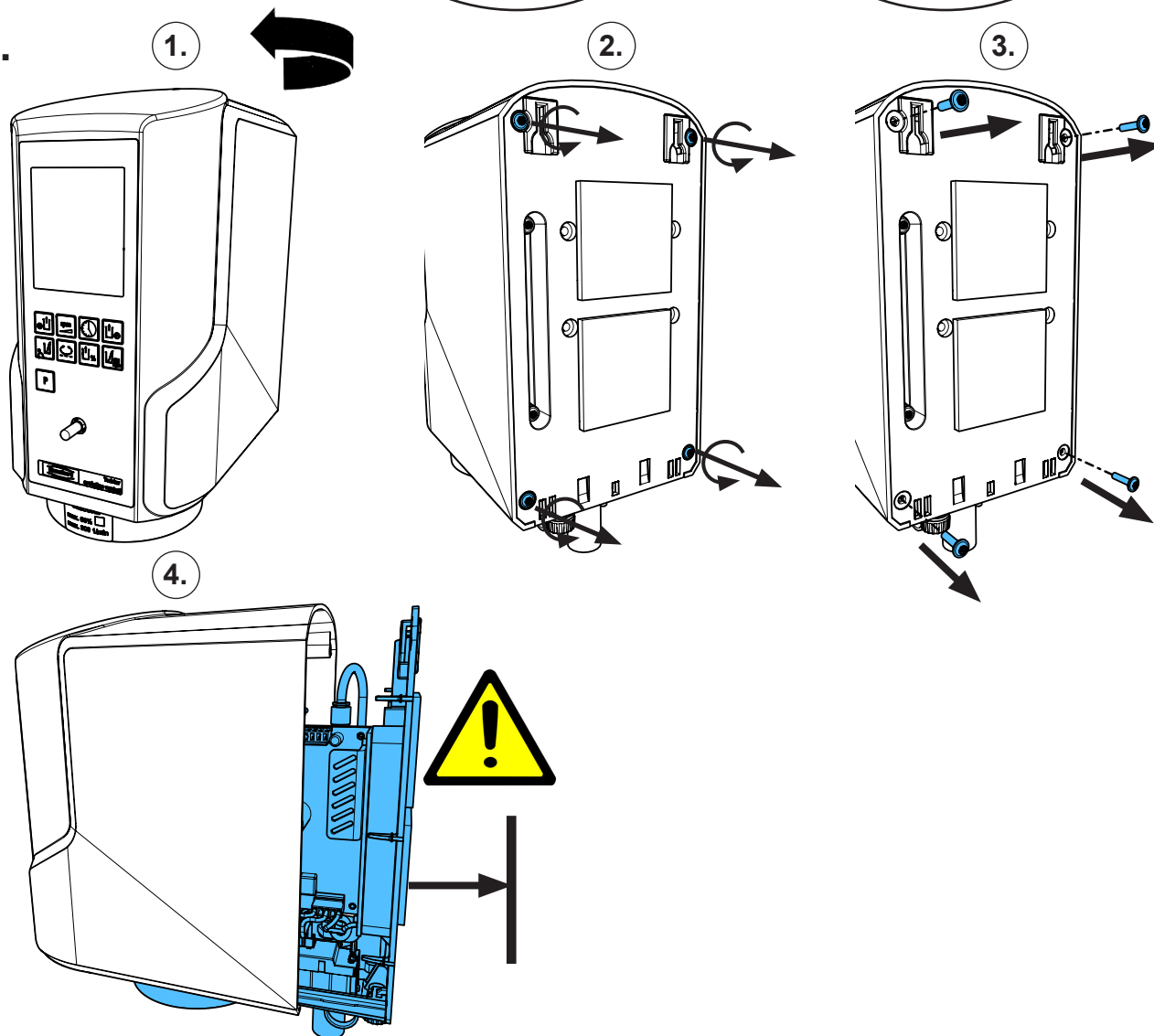

4.

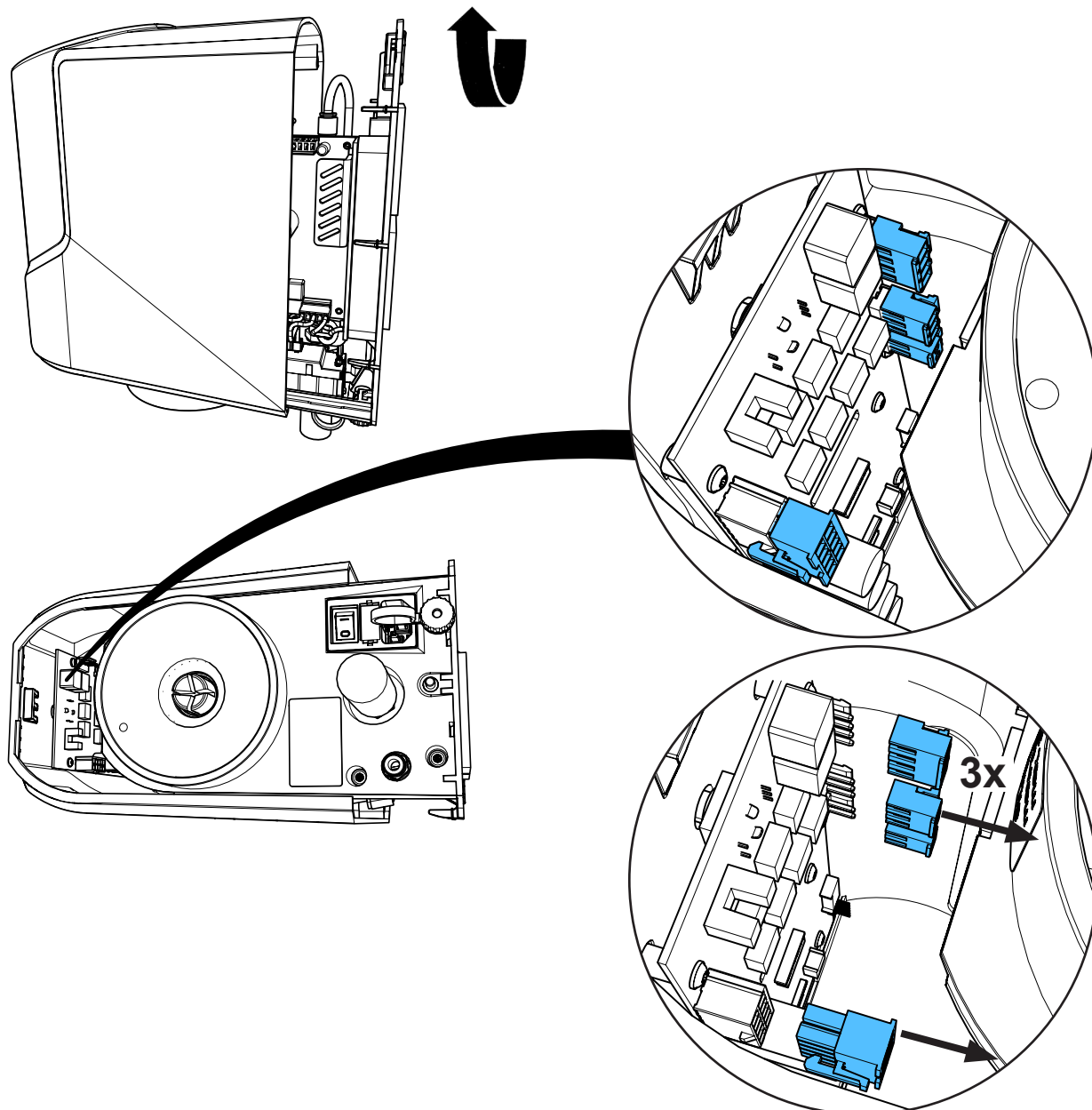

5.

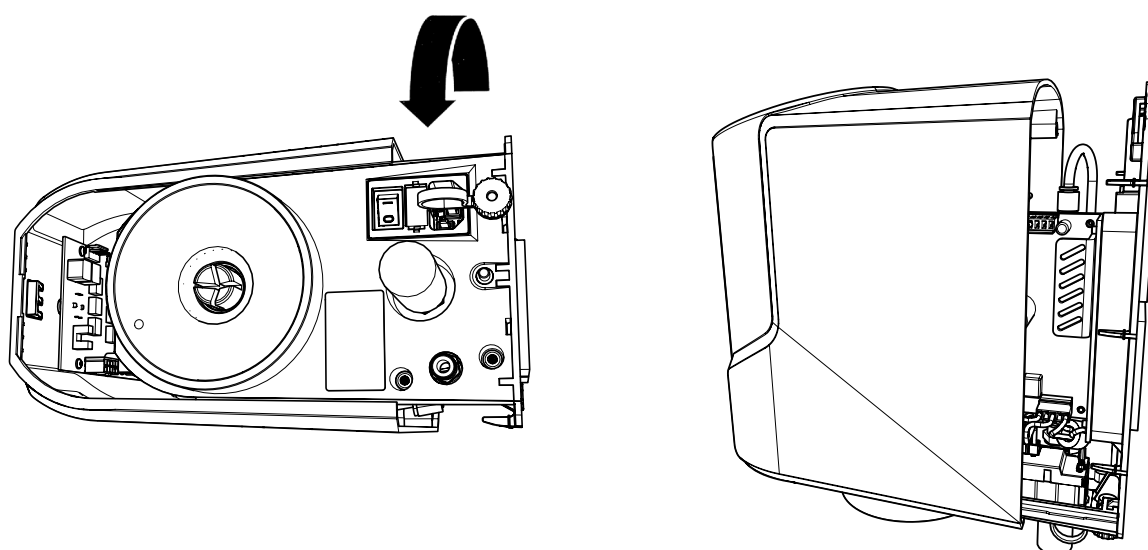

6.

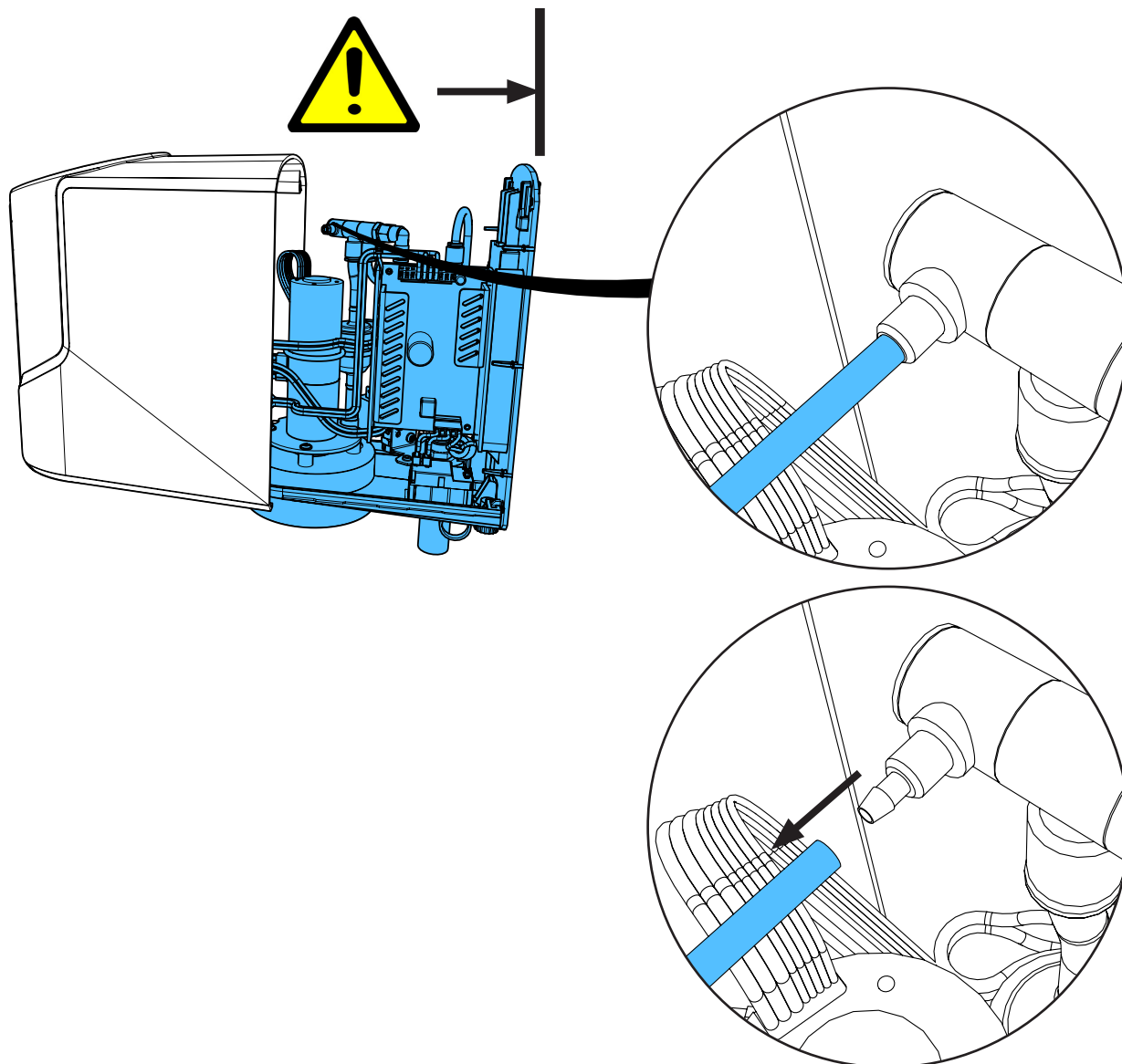

7.

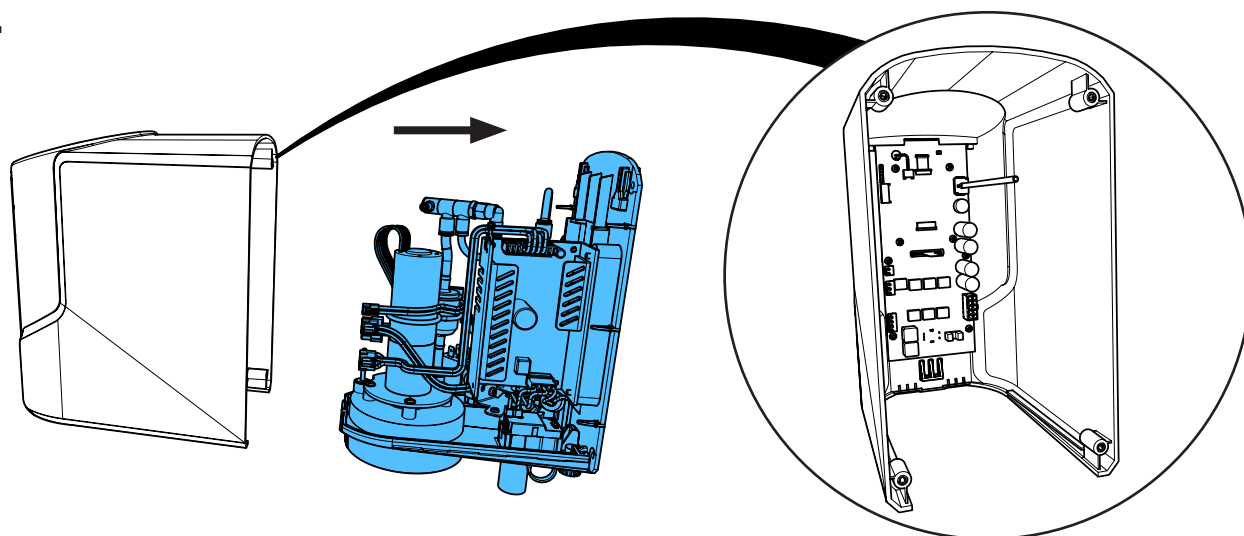

8.

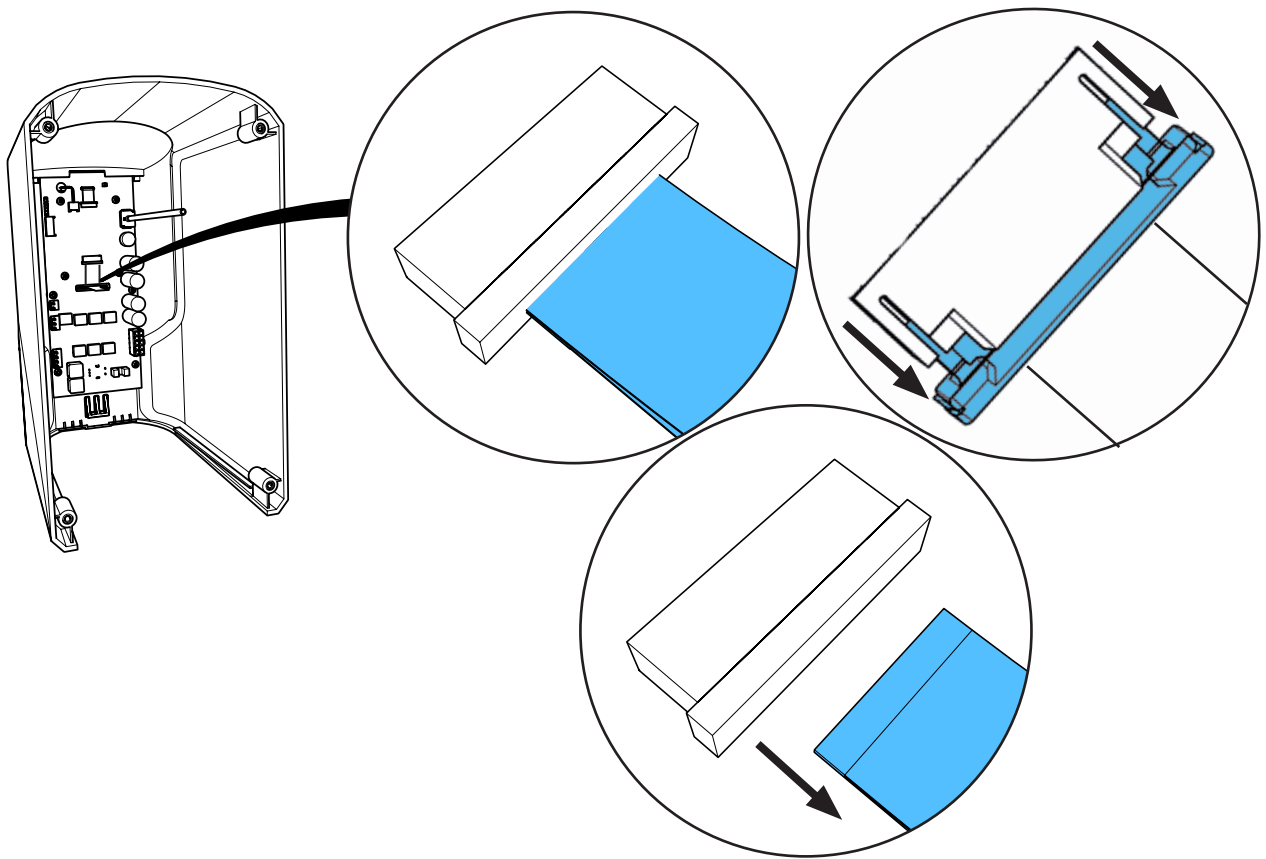

9.

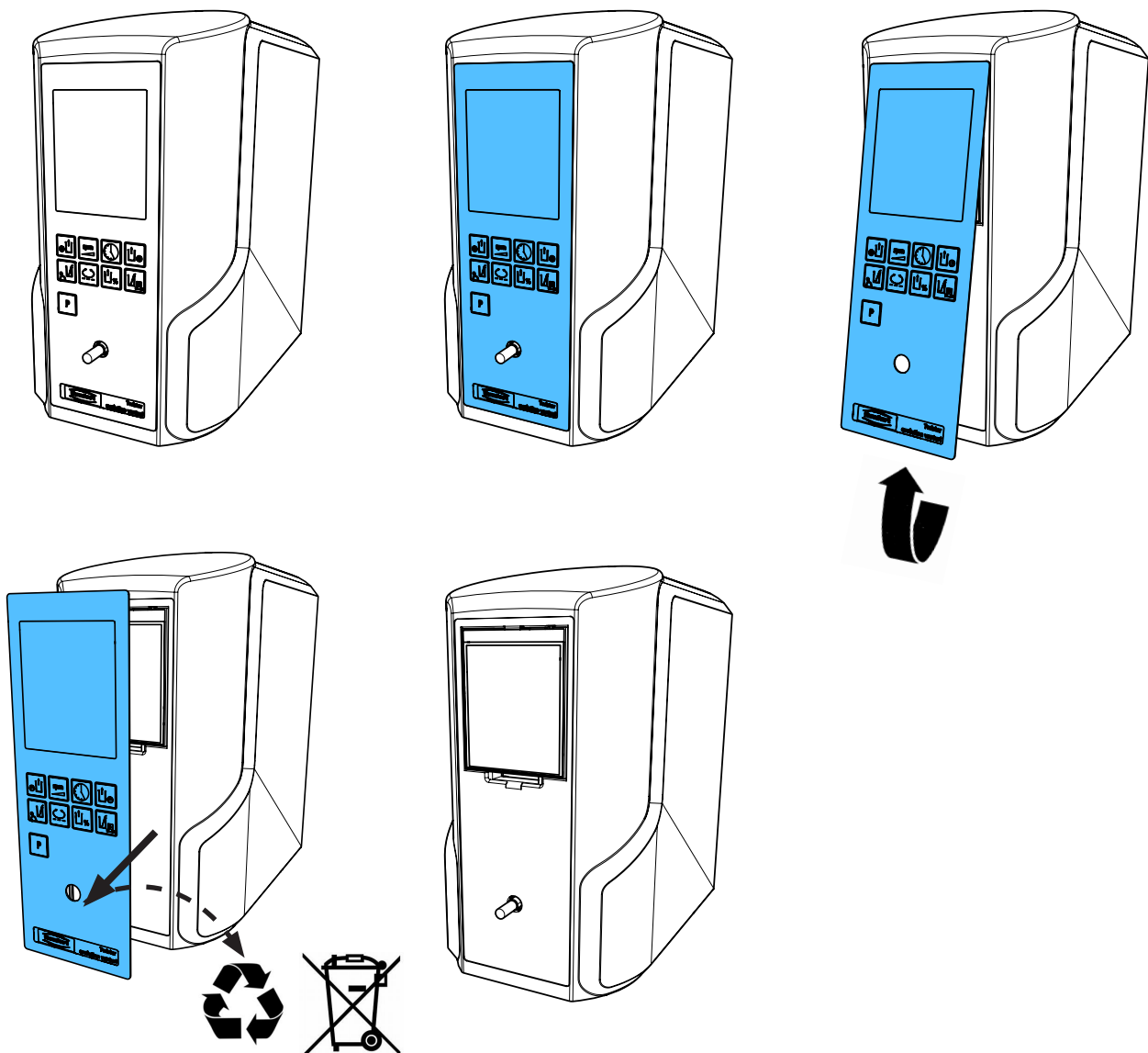



10.

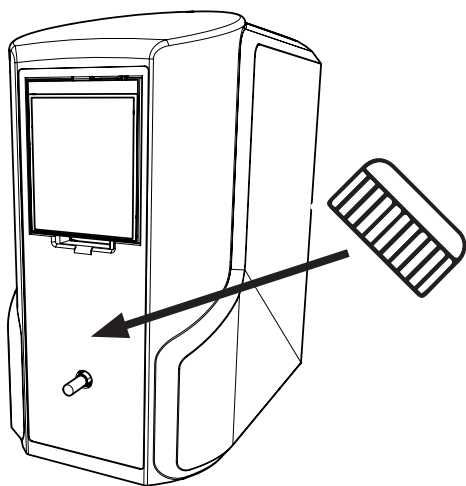

11.

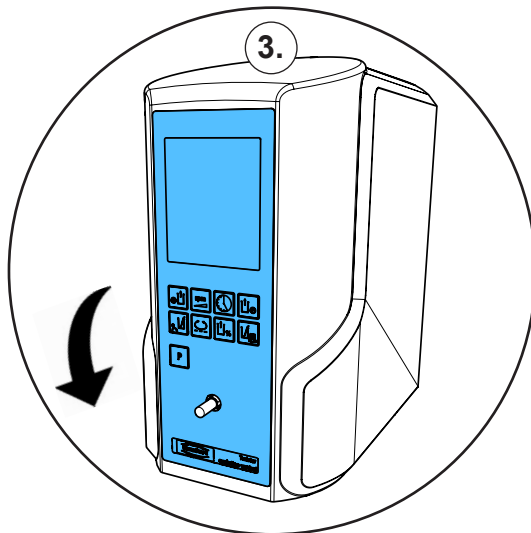
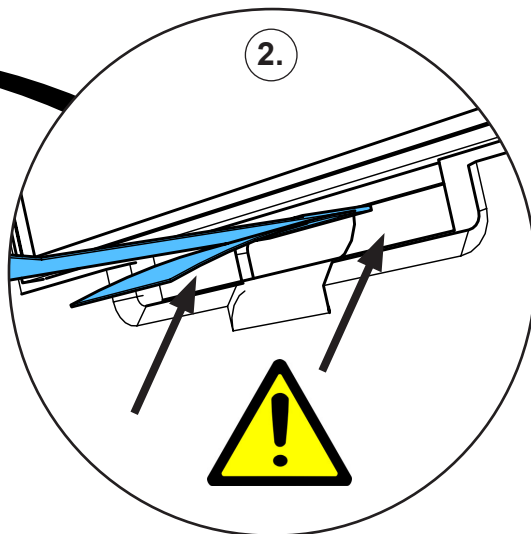
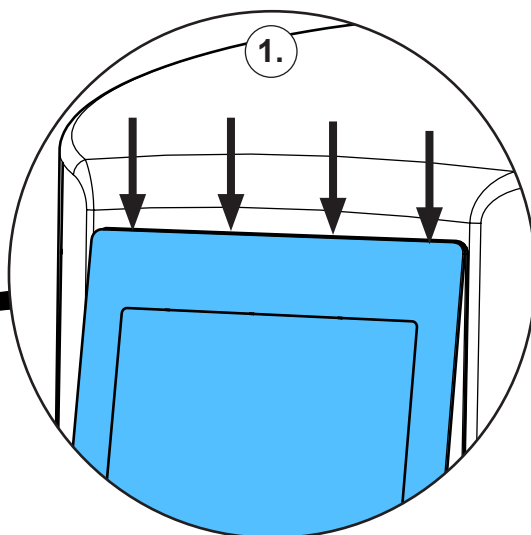
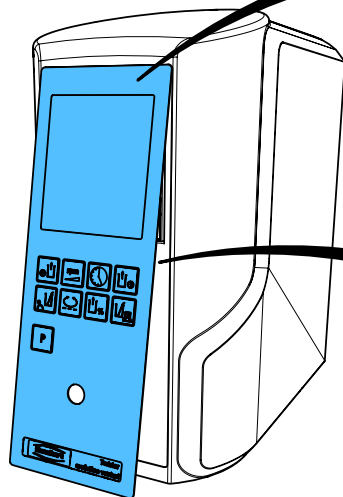
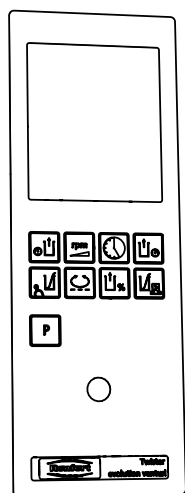



12.

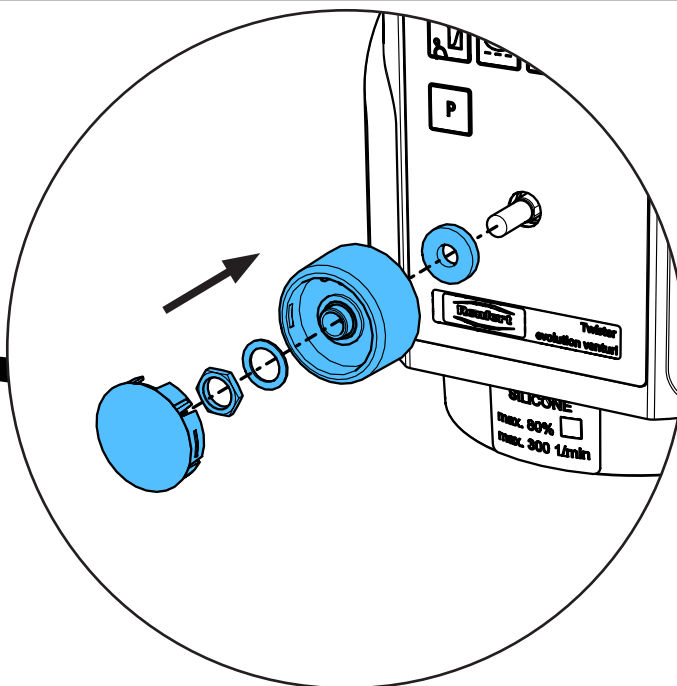
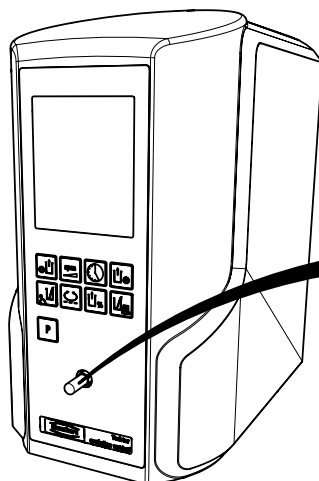

13.

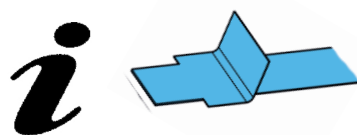
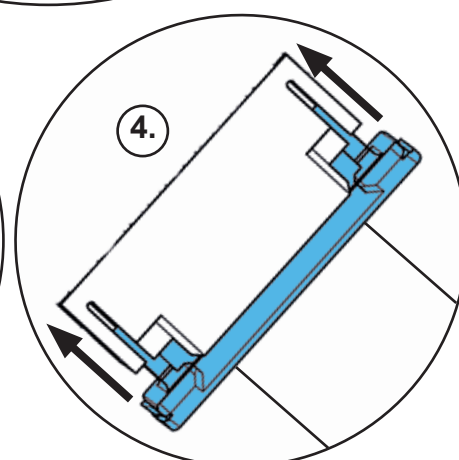
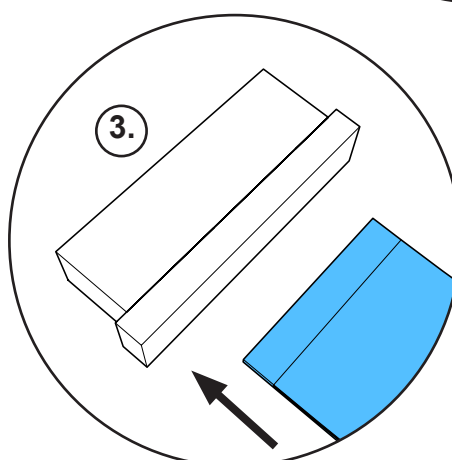
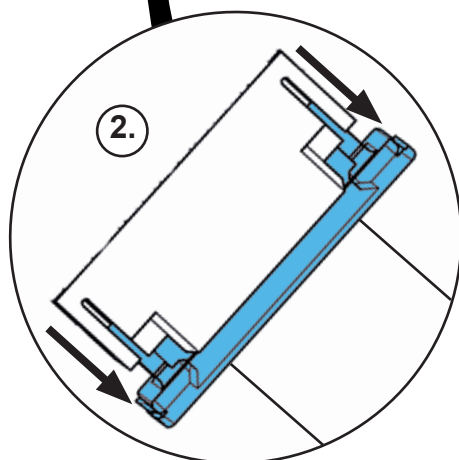
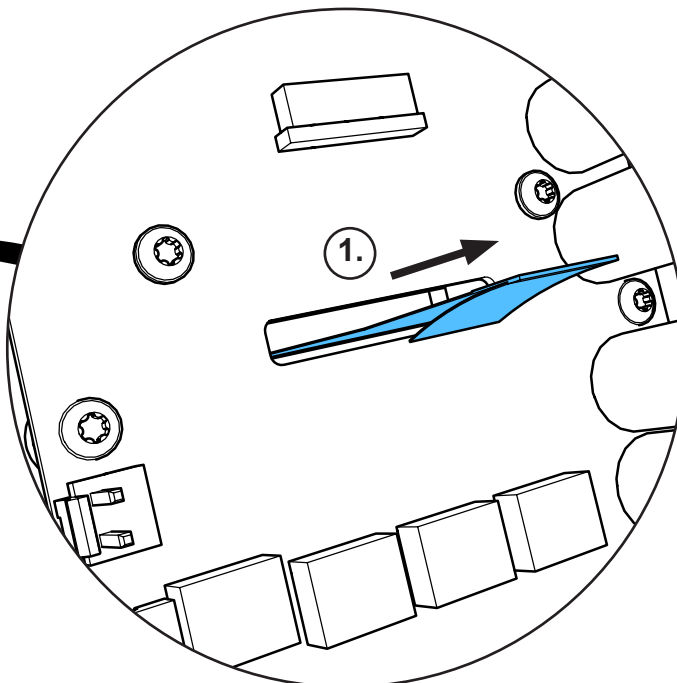
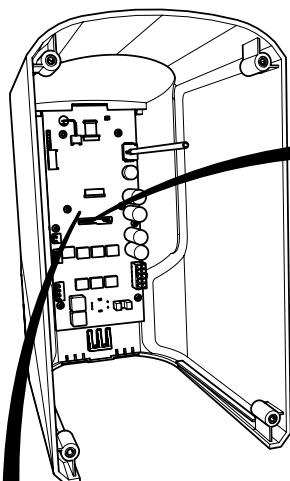

14.

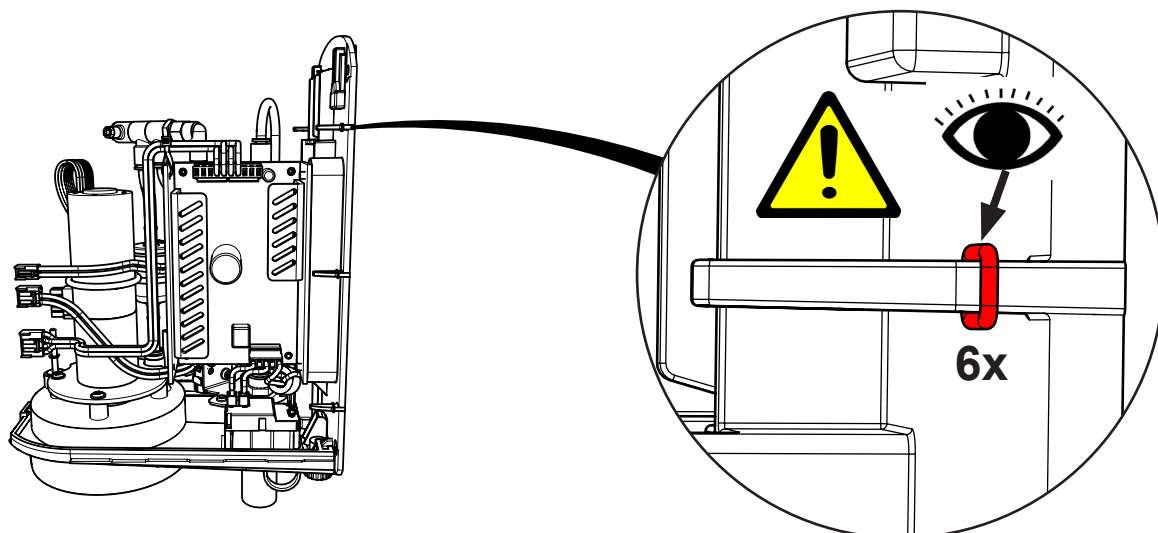

15.

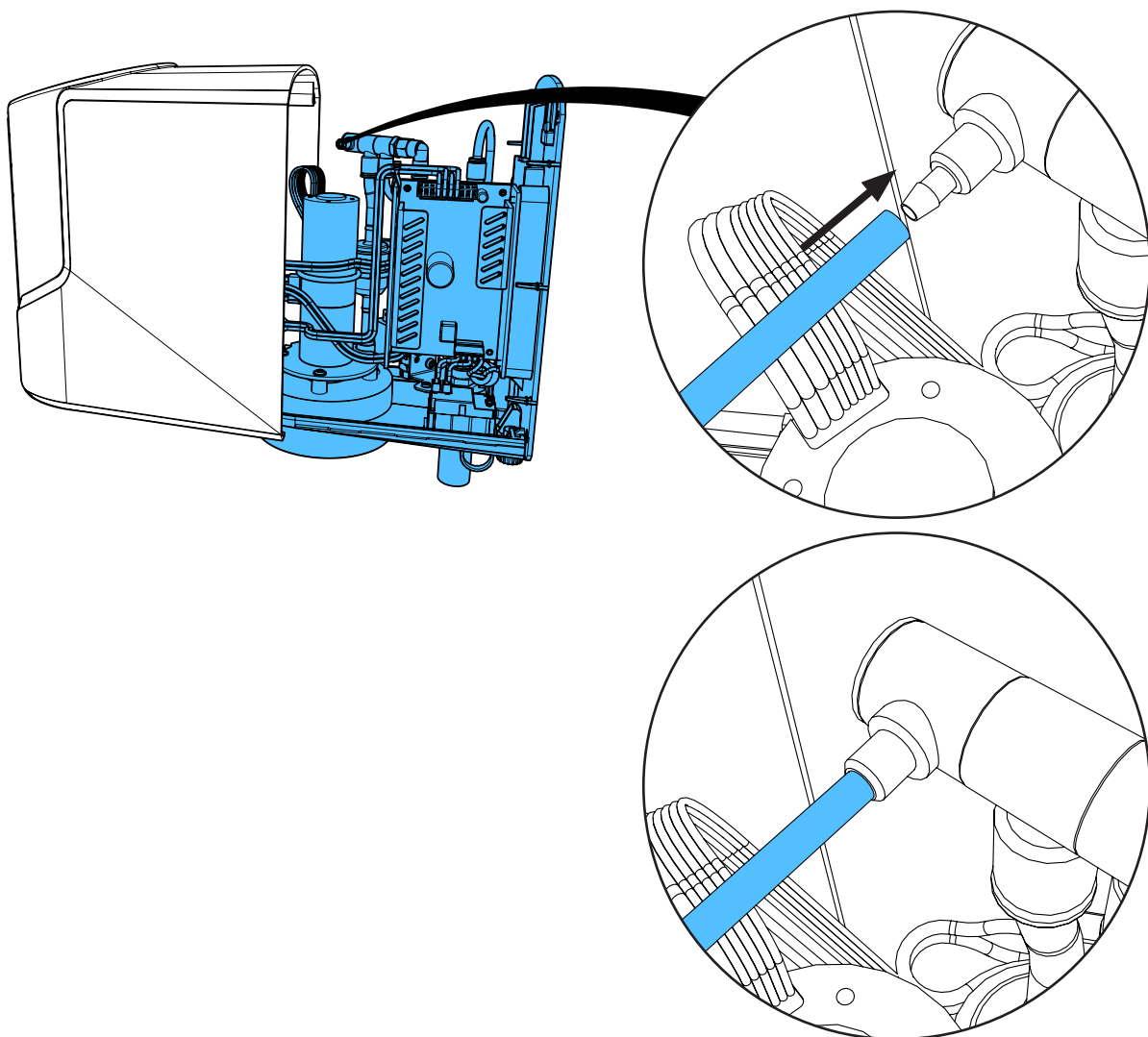

16.

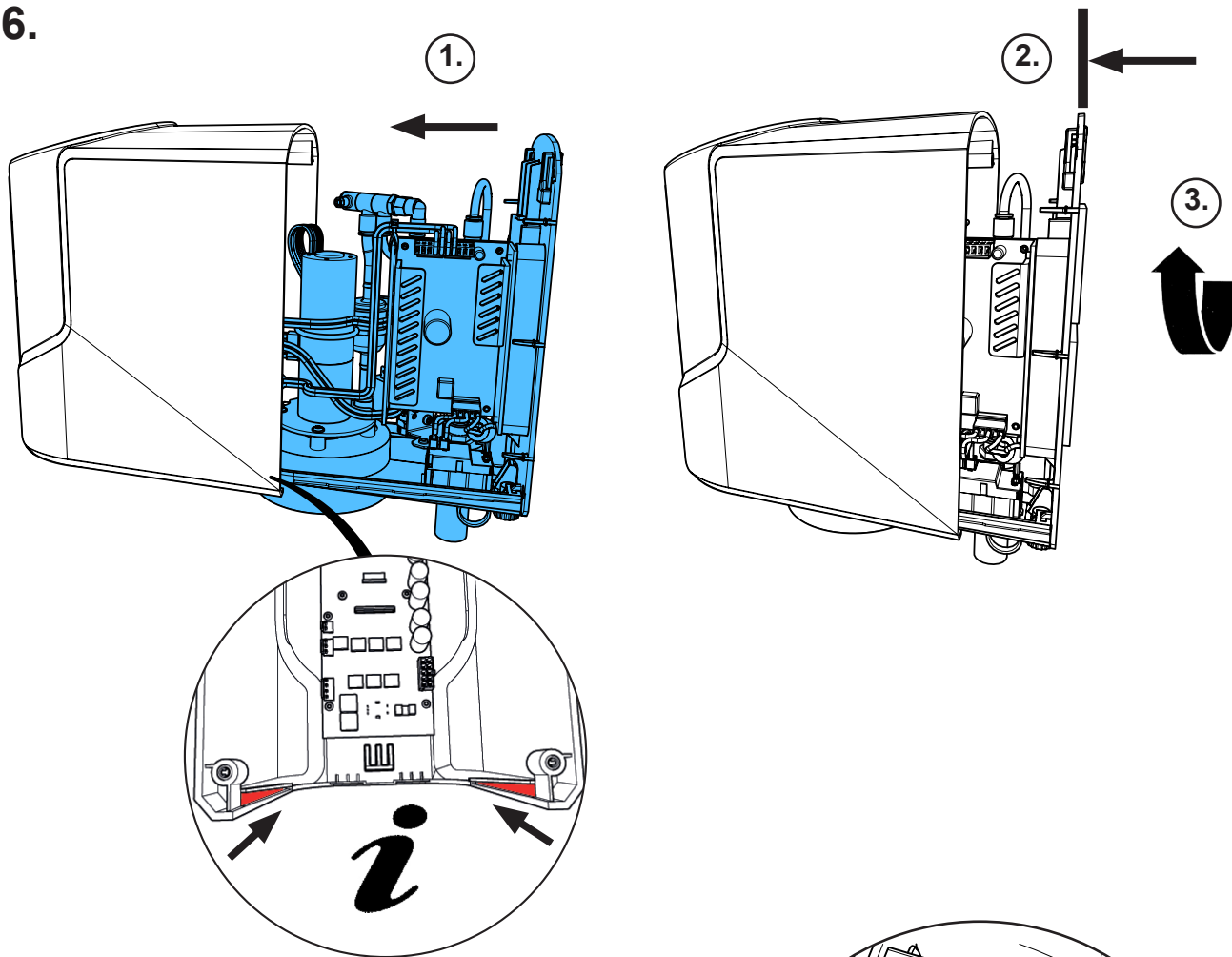

17.

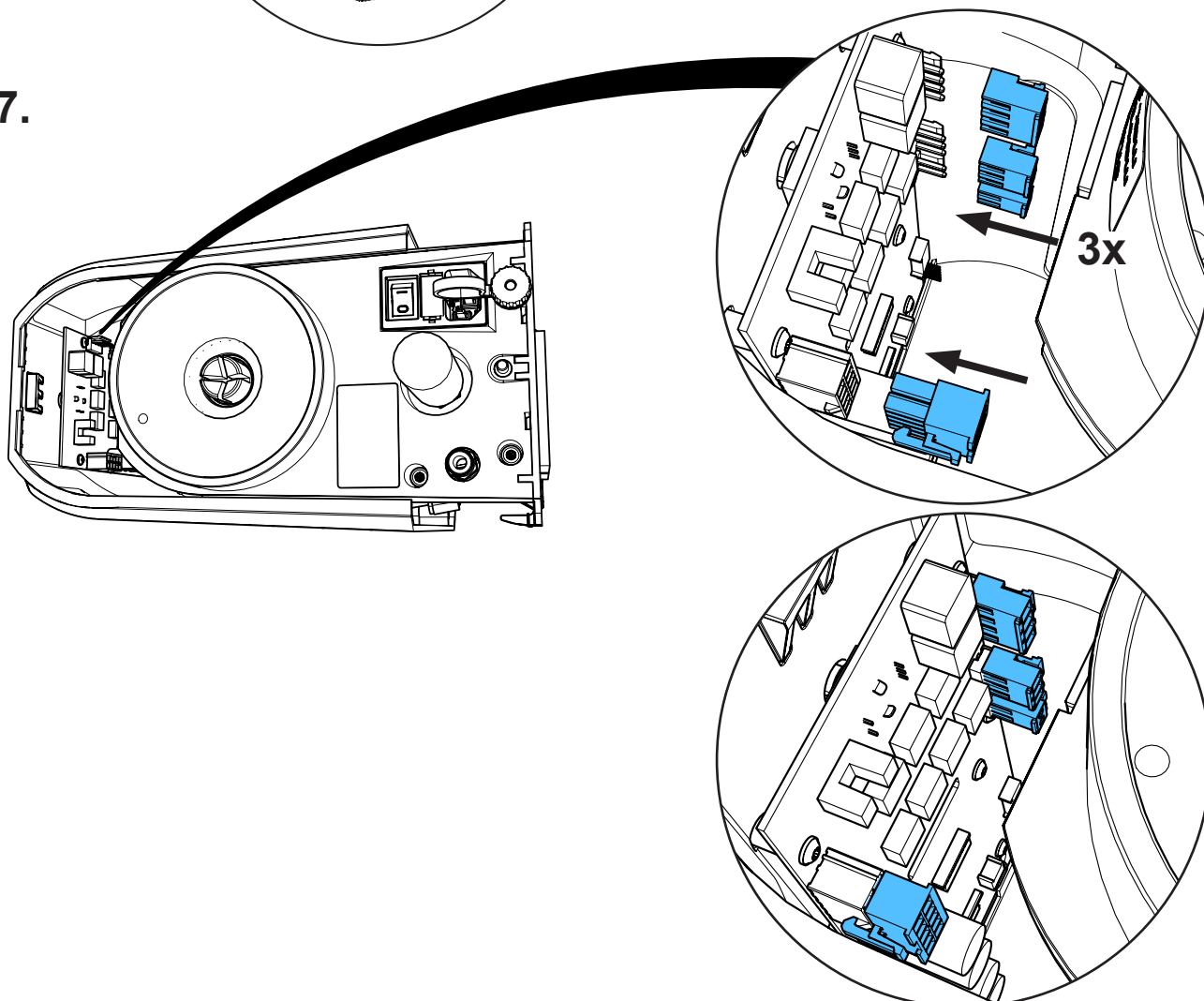

18.

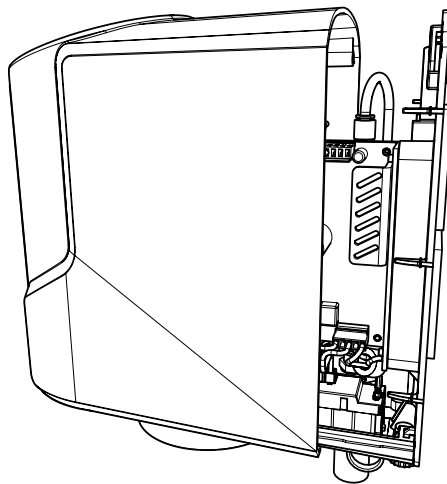
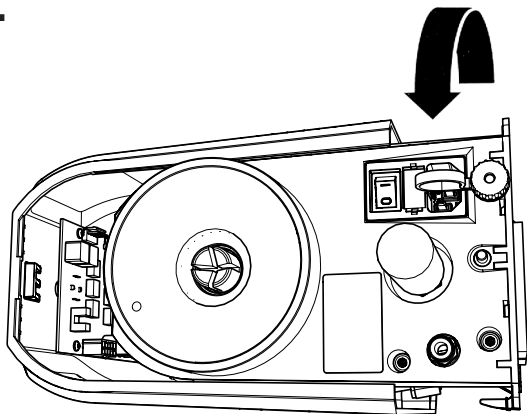

19.

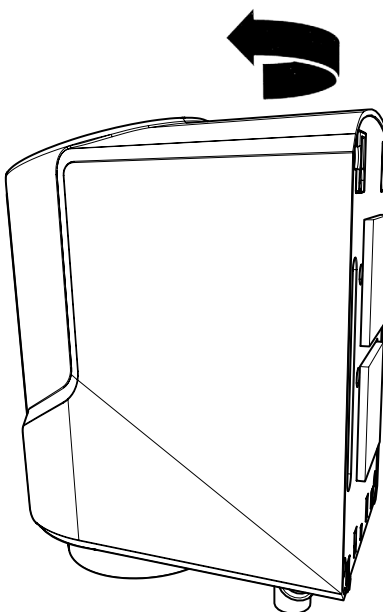
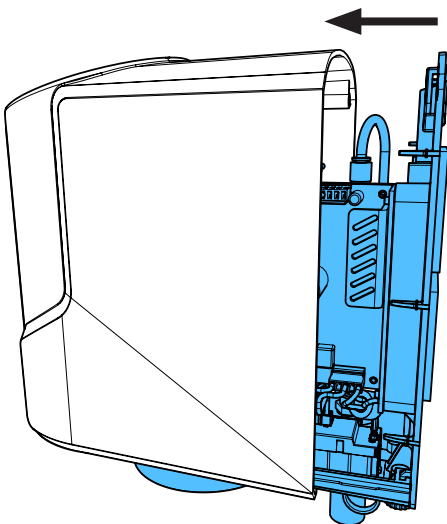

20.

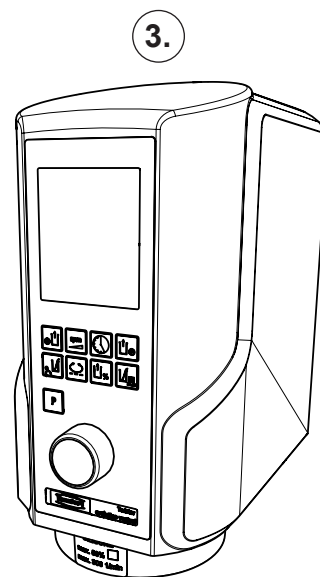
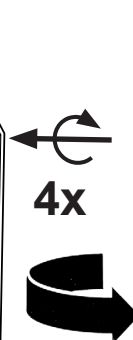
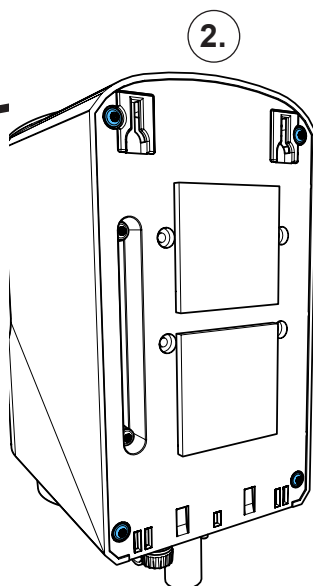
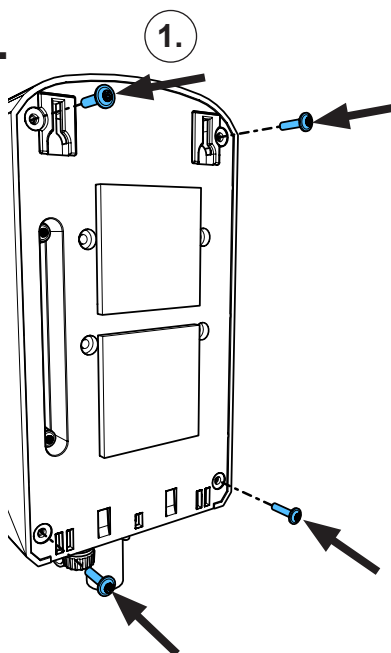

1,3 - 1,5 Nm



making work easy

Montageanleitung • Assembly Instruction • Instruction d'installation  
Istruzioni l'istallazione • Instrucciones de montaje • Руководство по  
монтажу

**90013 4747**

Leiterplatte kpl. 1827 • Printed circuit compl. 1827 • Carta imprimée compl. 1827  
Circuito stampato compl.1827 • Circuito impresso compl. 1827

Печатная плата в комплекте 1827

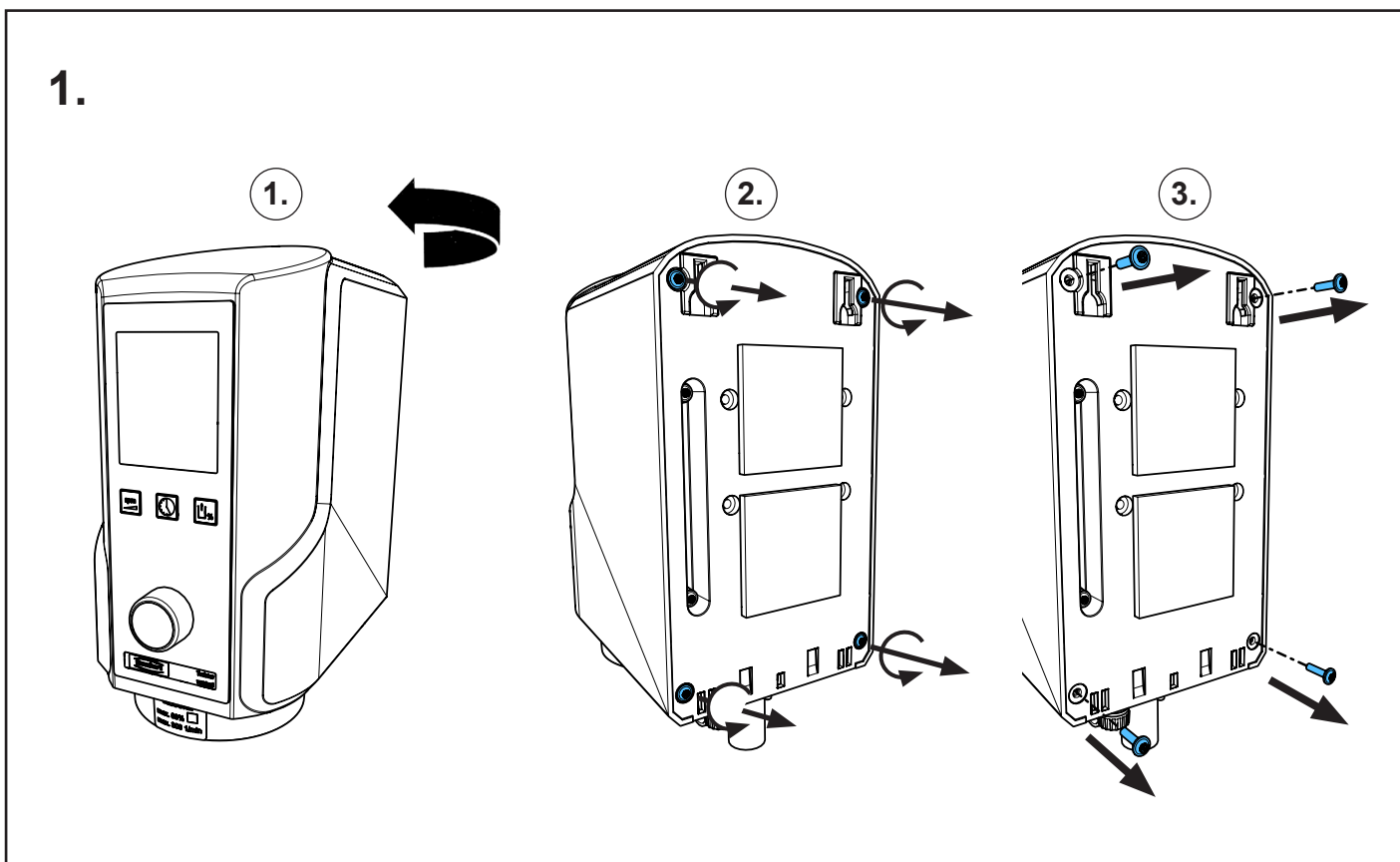
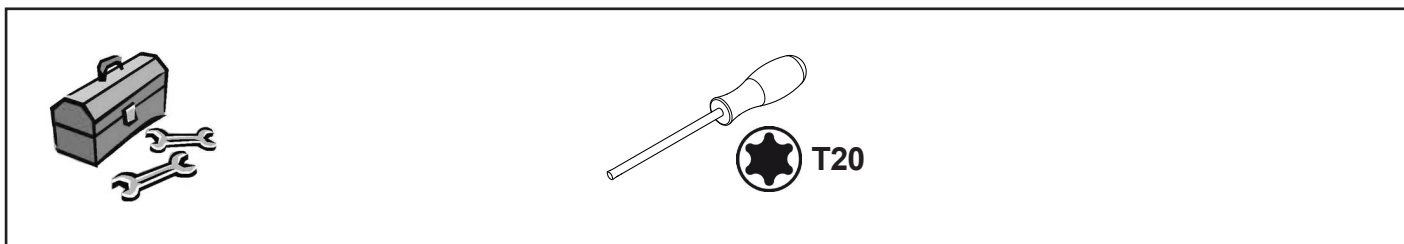
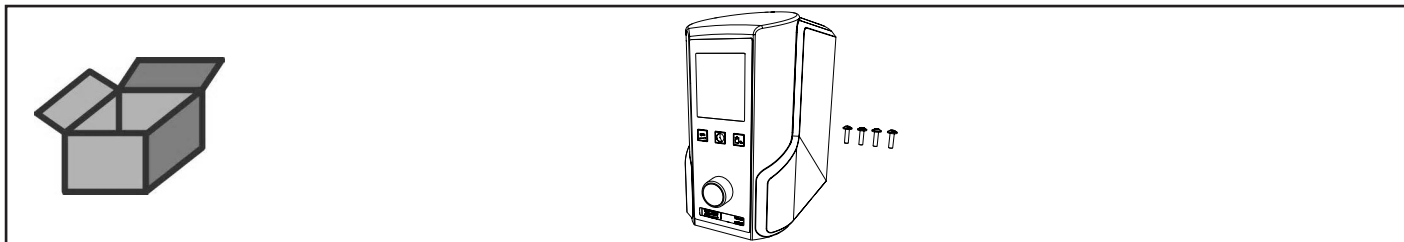

2.

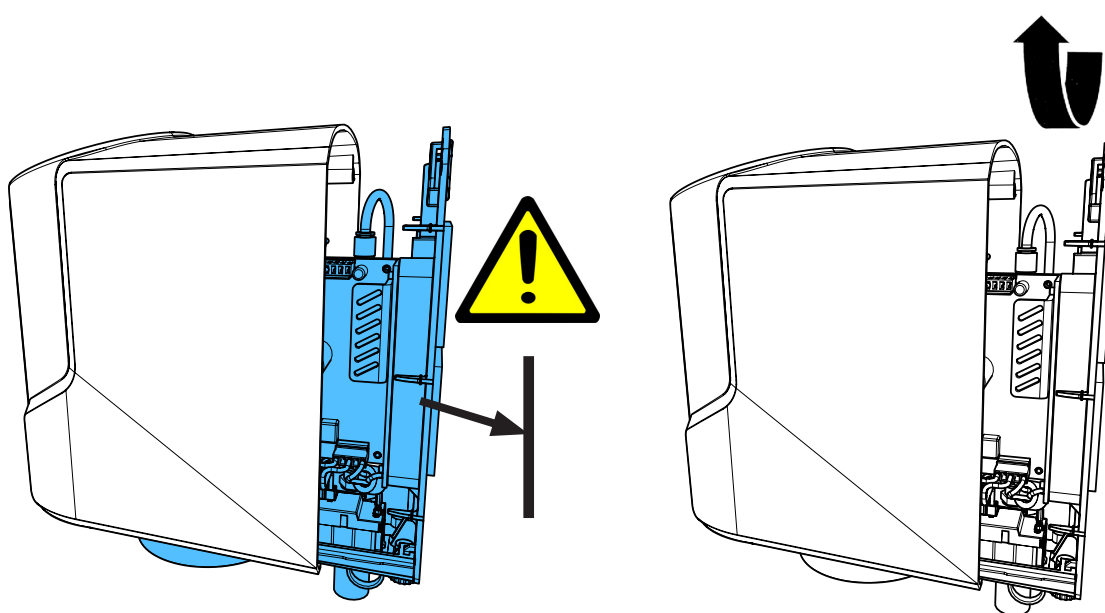

3.

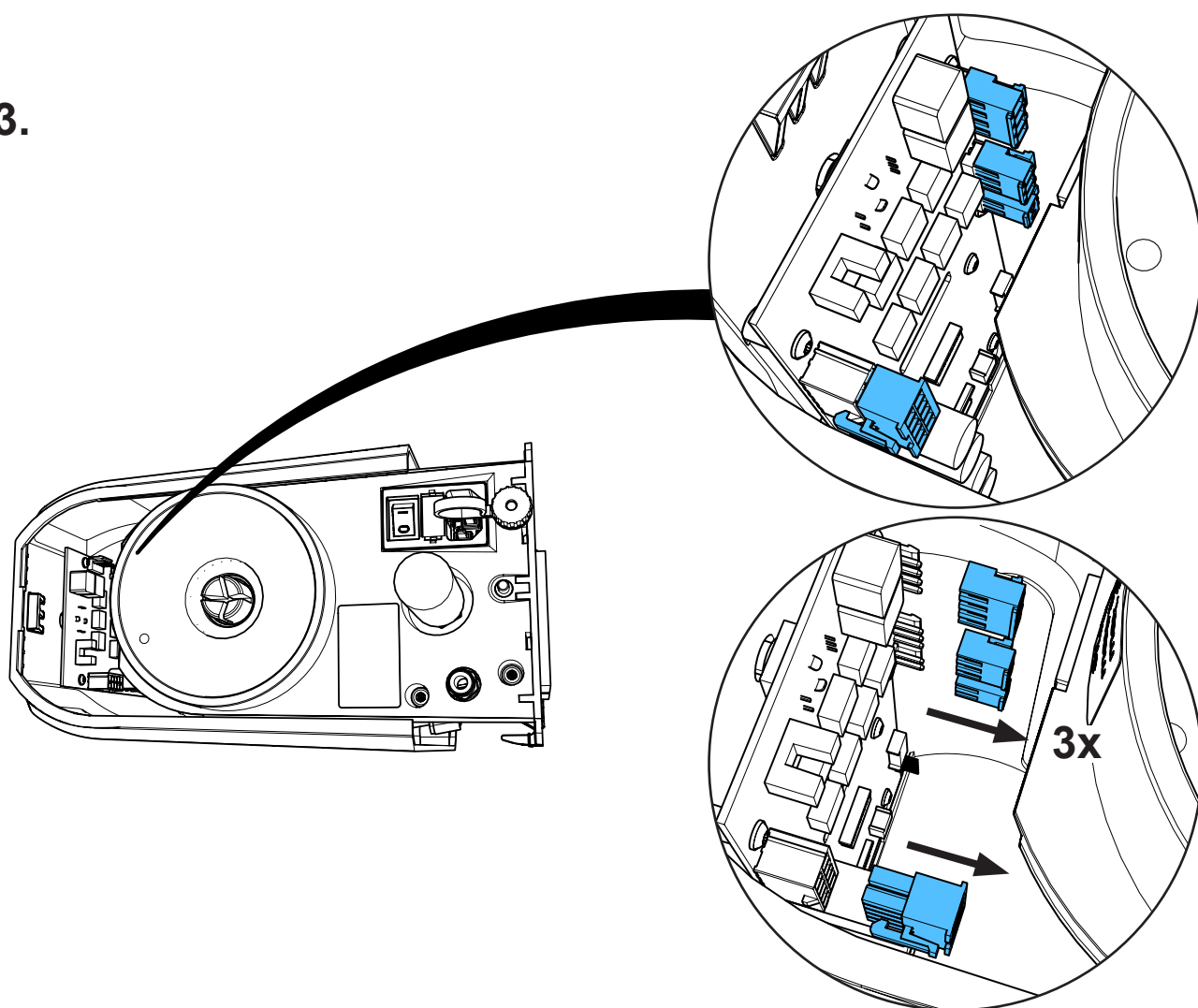

4.

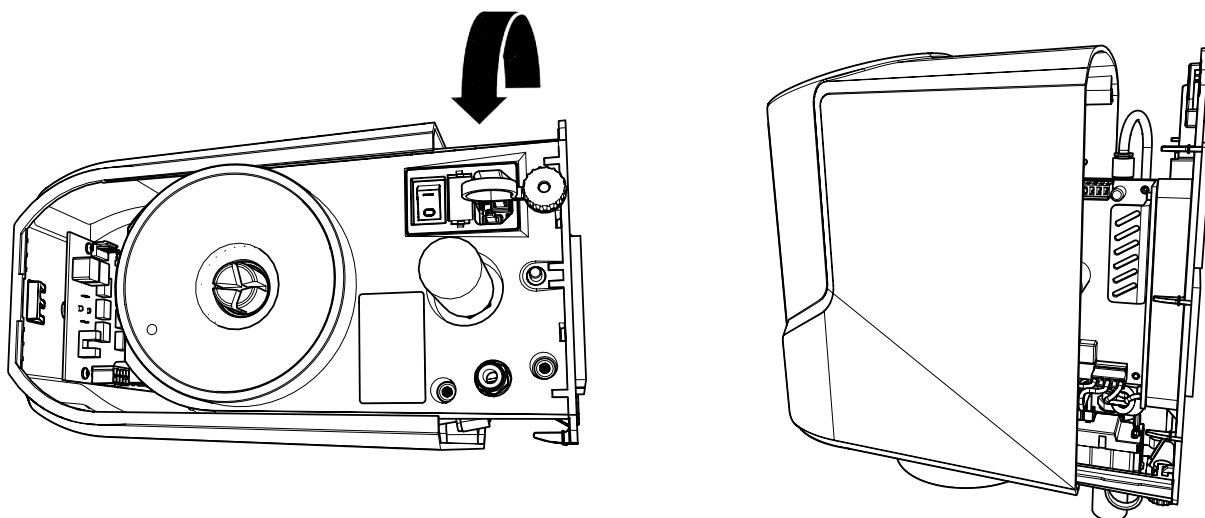

5.

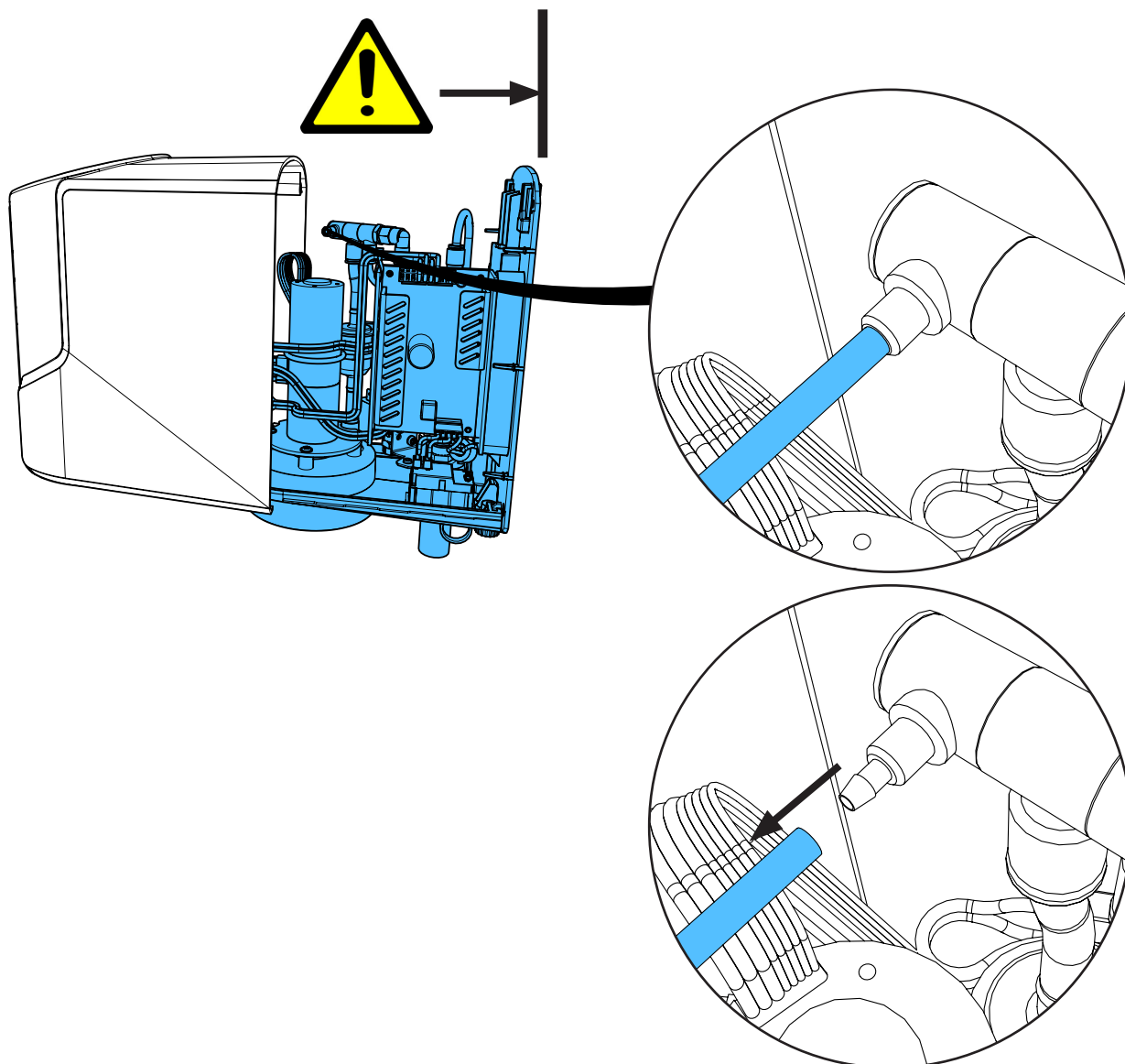



6.

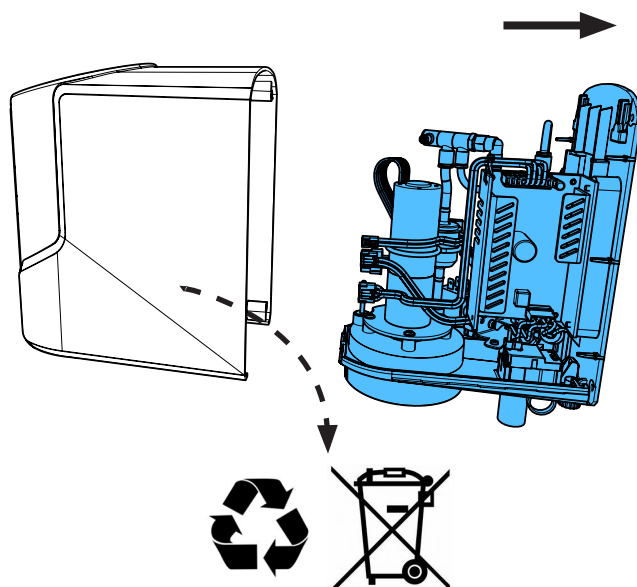

7.

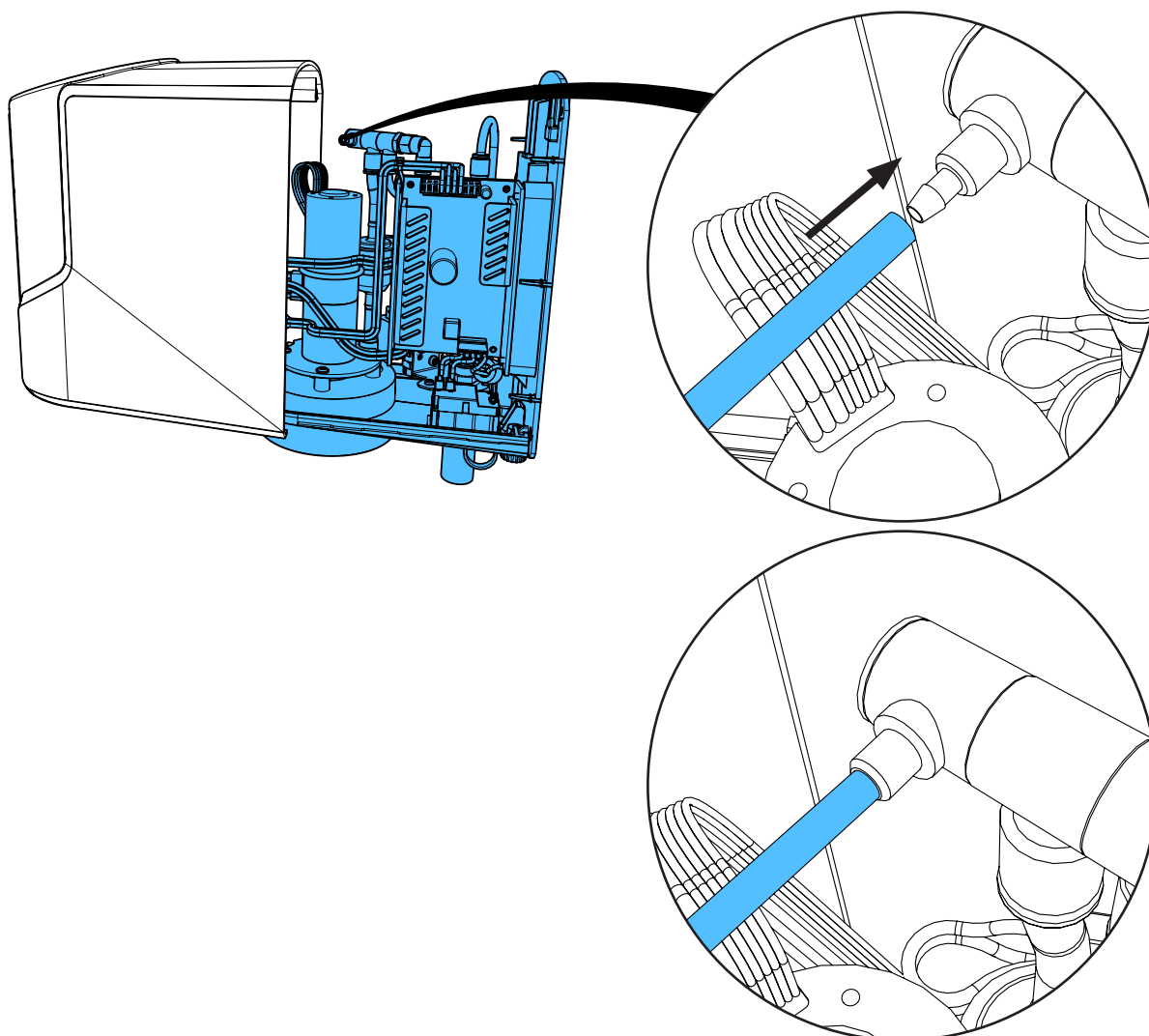



8.

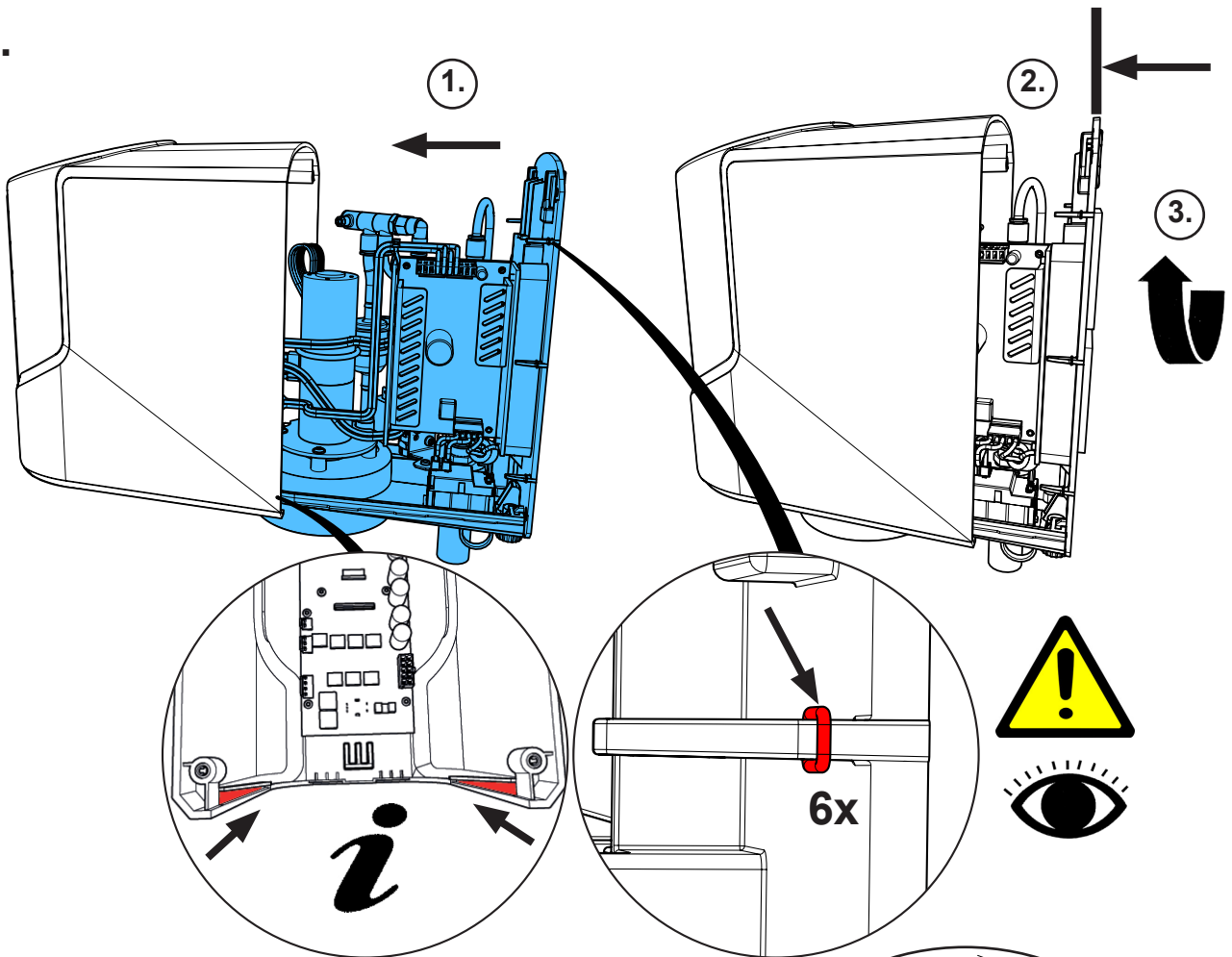

9.

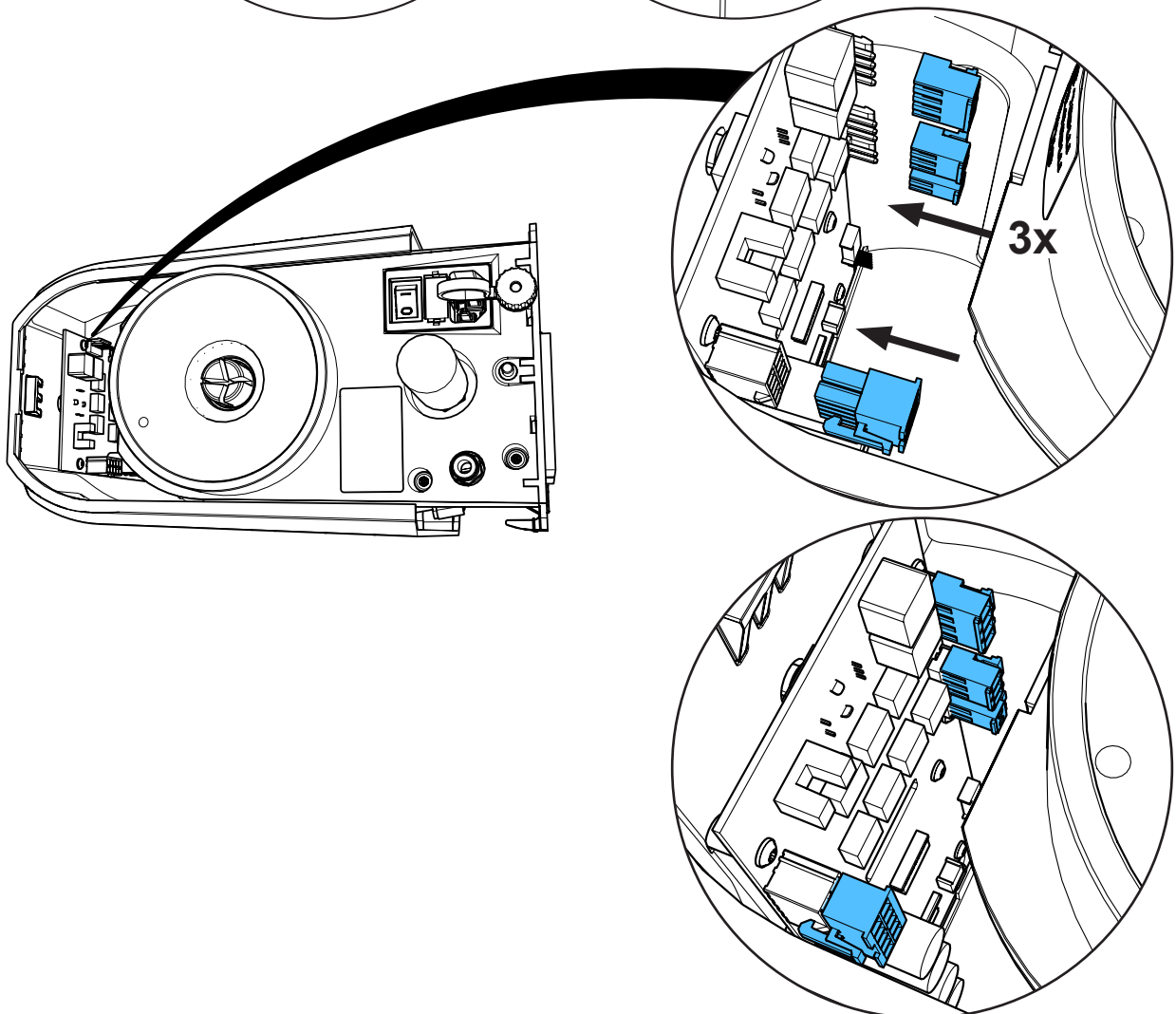

10.

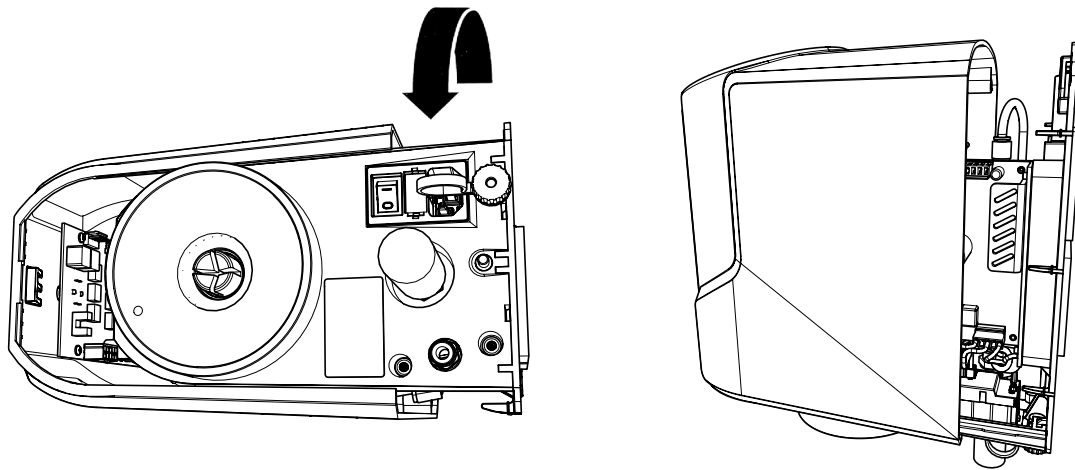

11.

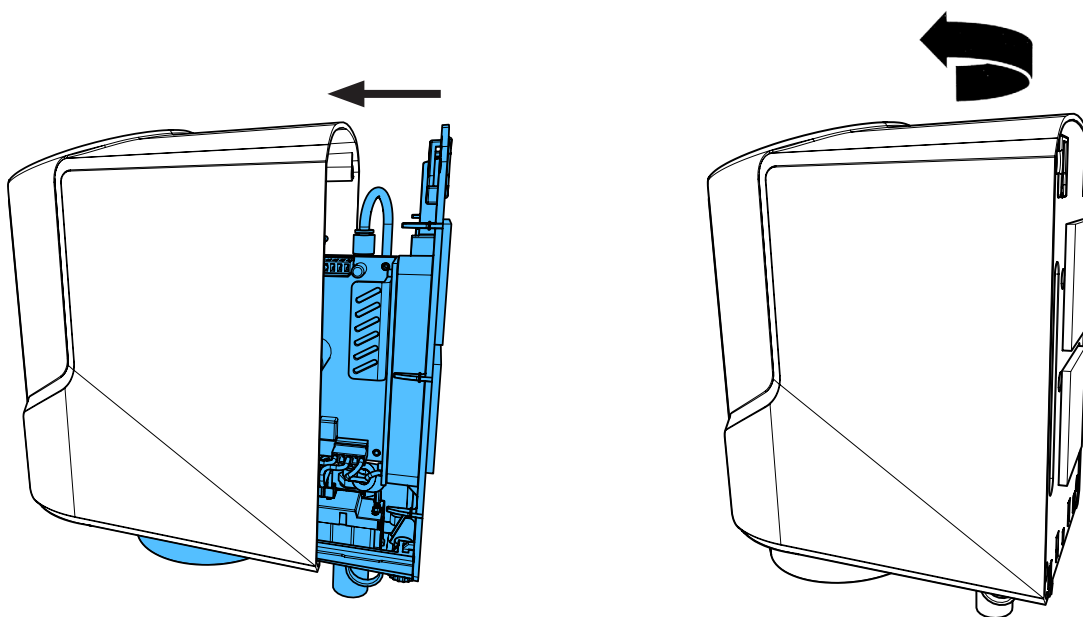

12.

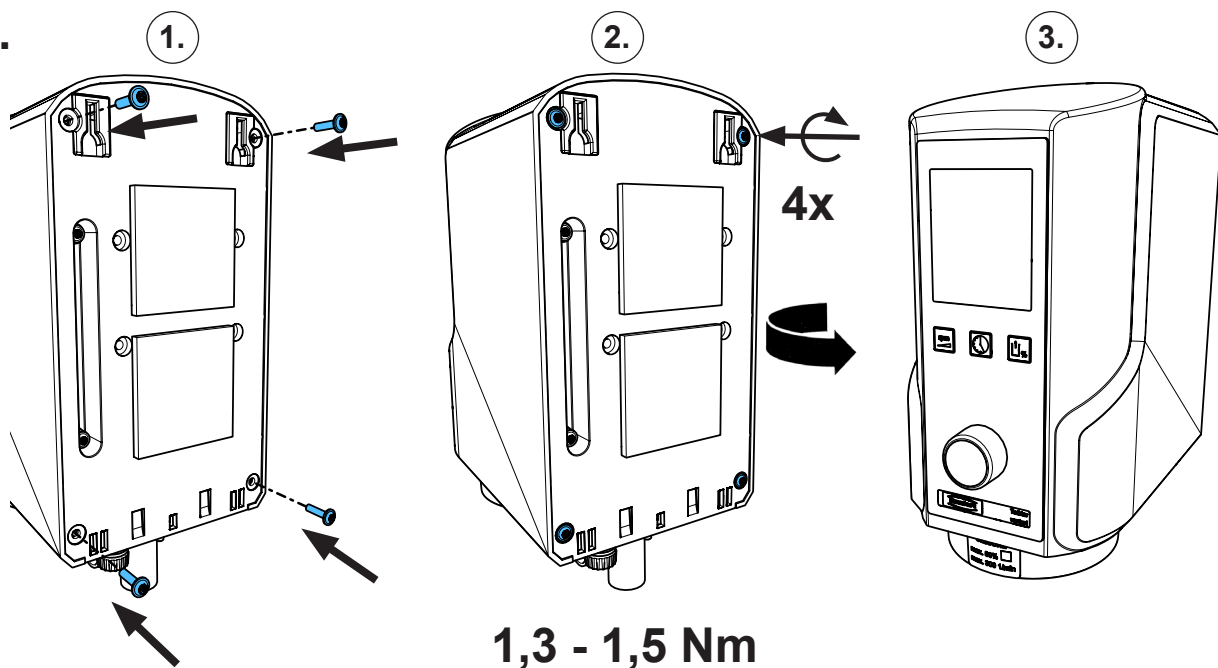



making work easy

Montageanleitung • Assembly Instruction • Instruction d'installation  
Istruzioni l'istallazione • Instrucciones de montaje • Руководство по  
монтажу

**90033 4747**

Leiterplatte kpl. 1829 • Printed circuit compl. 1829 • Carta imprimée compl. 1829  
Circuito stampato compl.1829 • Circuito impresso compl. 1829

Печатная плата в комплекте 1829

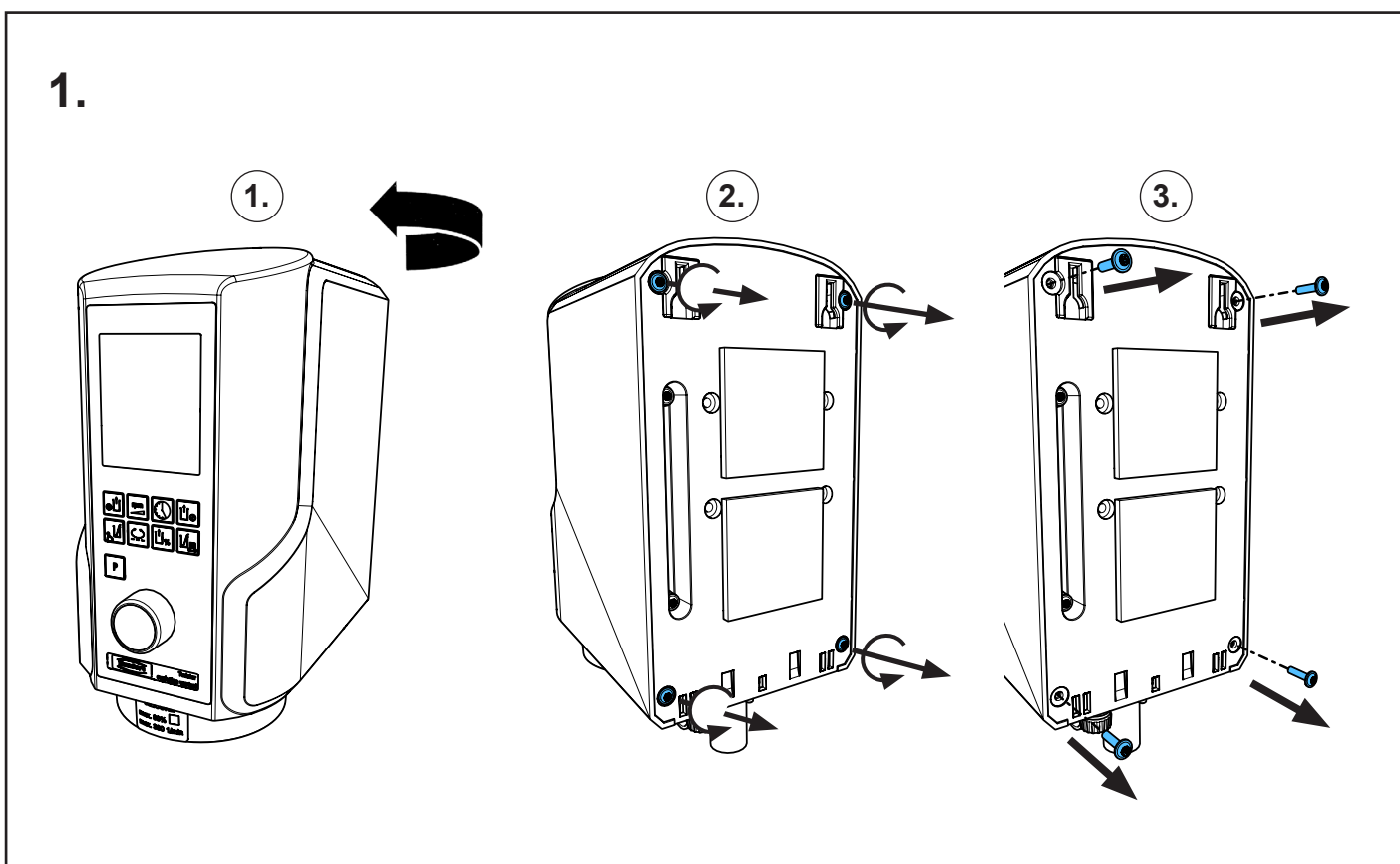
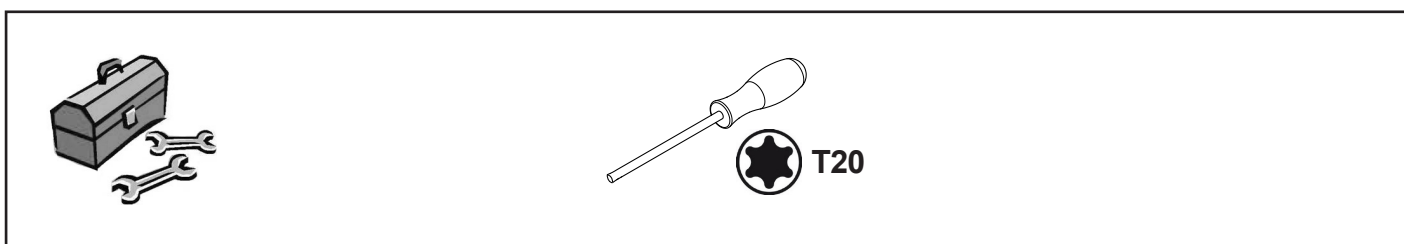
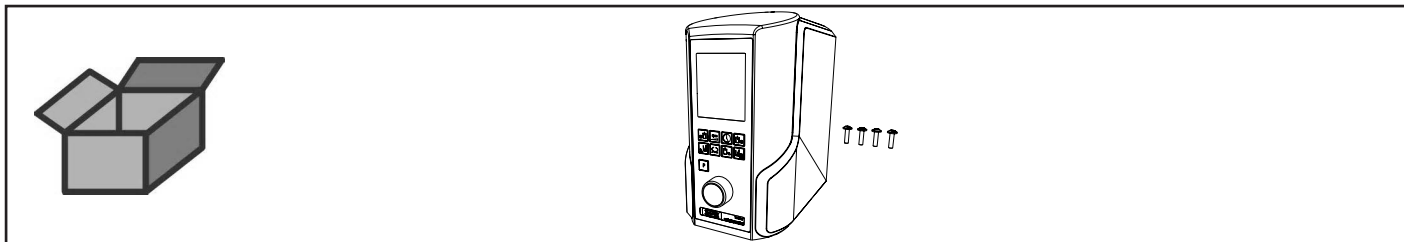

2.

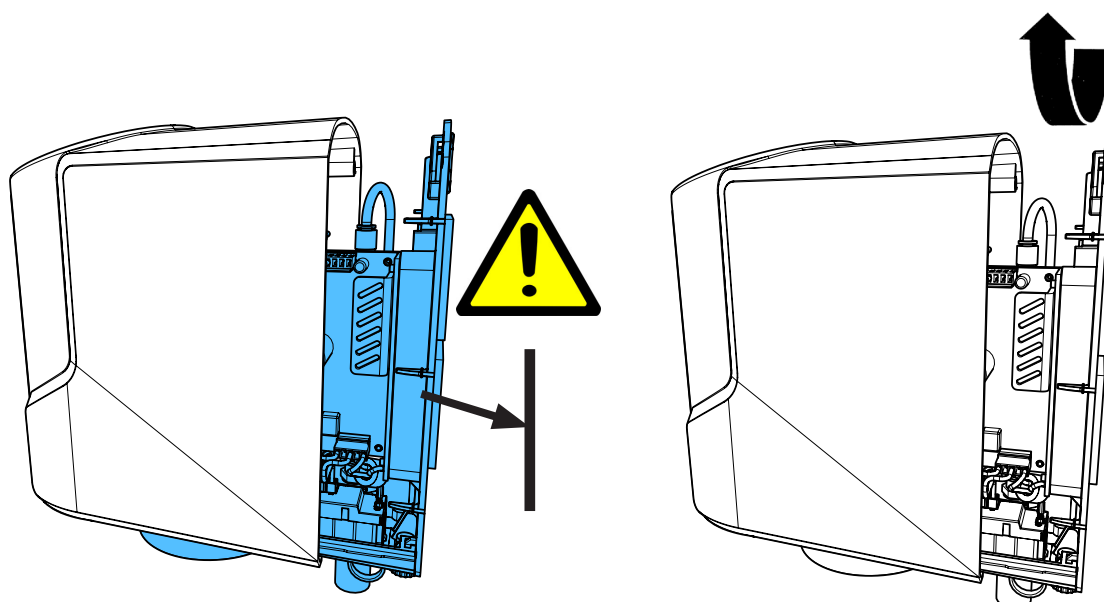

3.

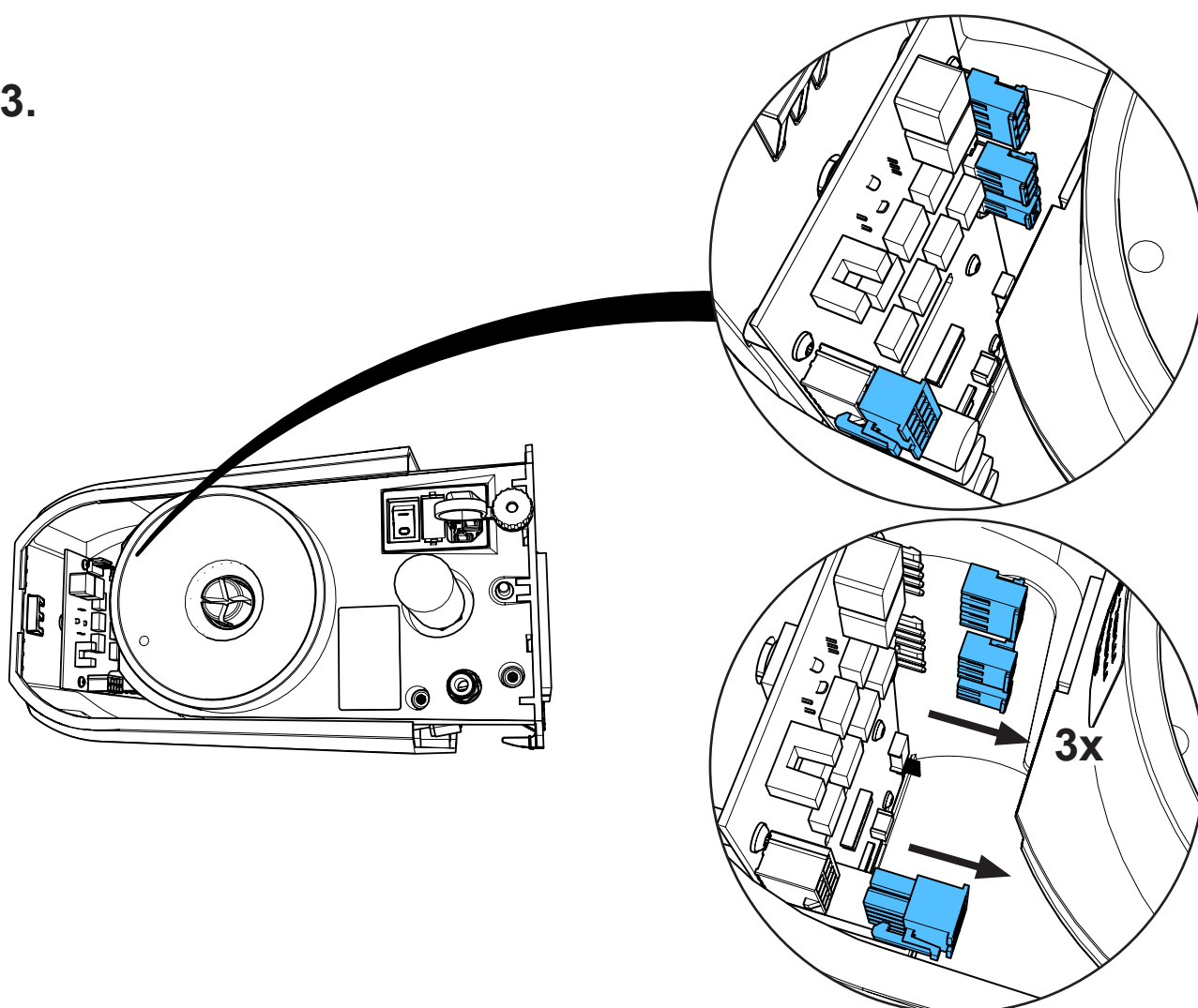

4.

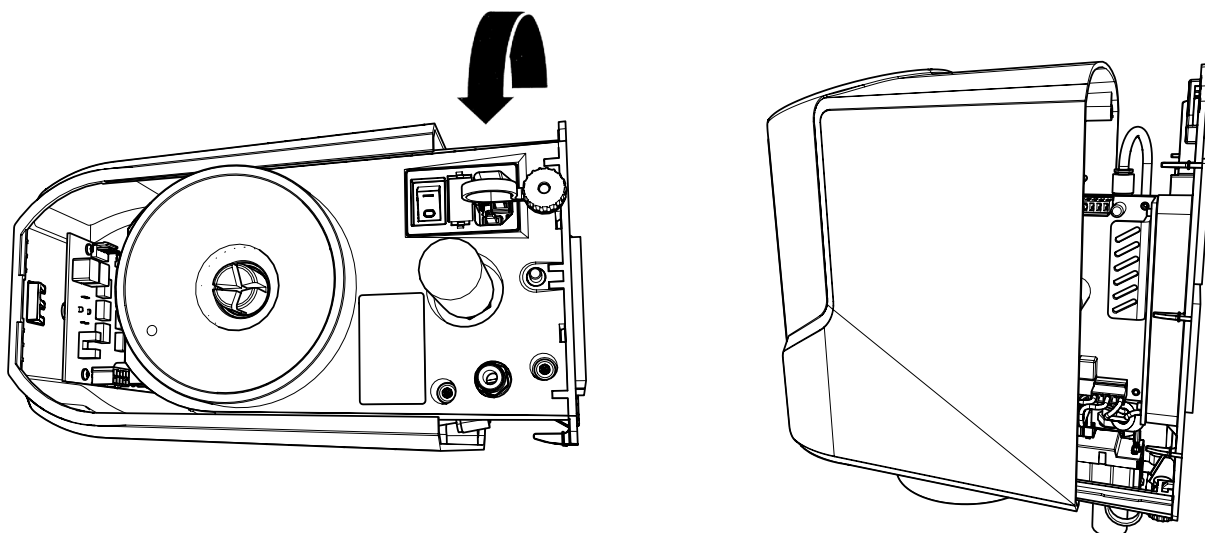

5.

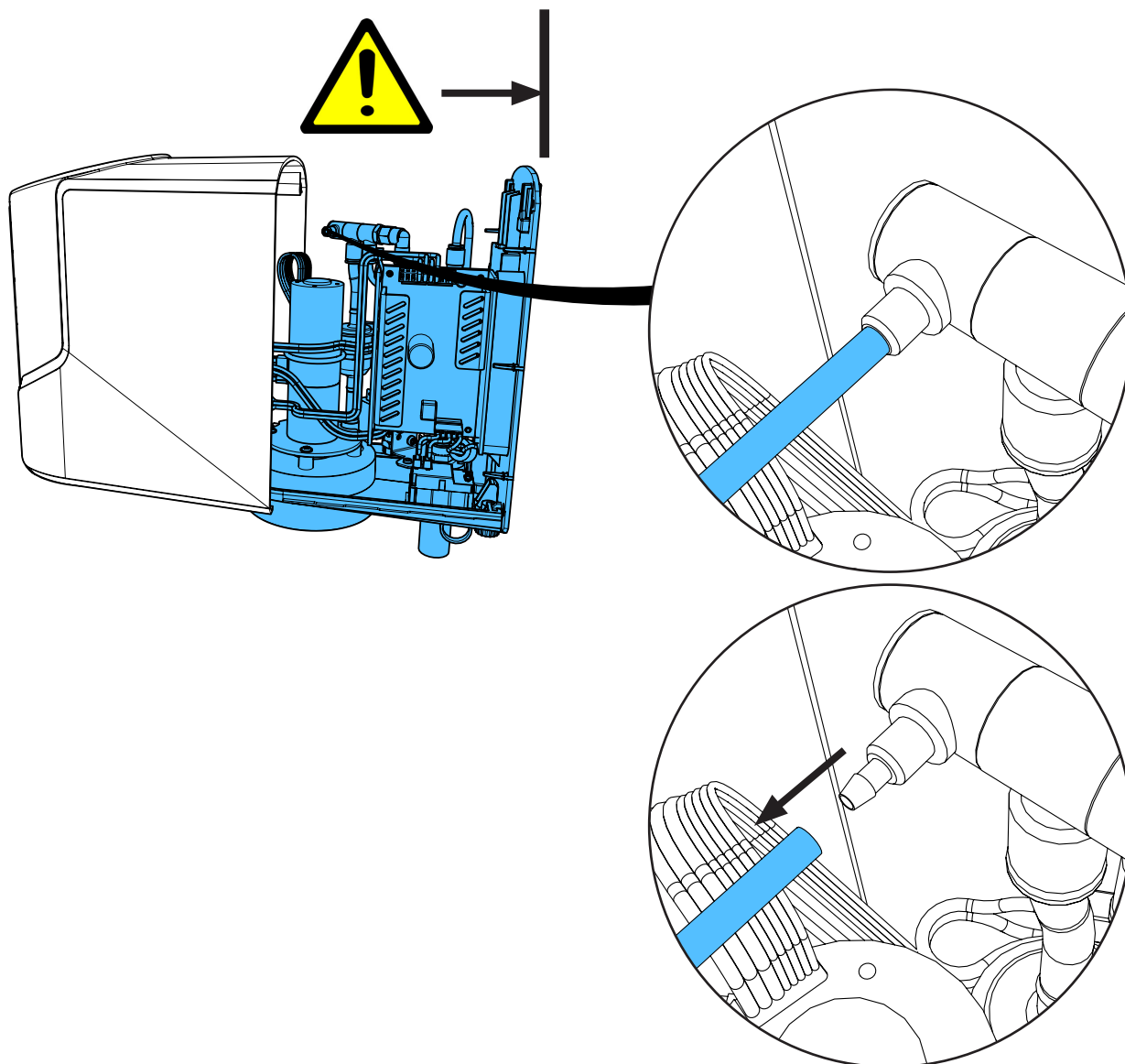

6.

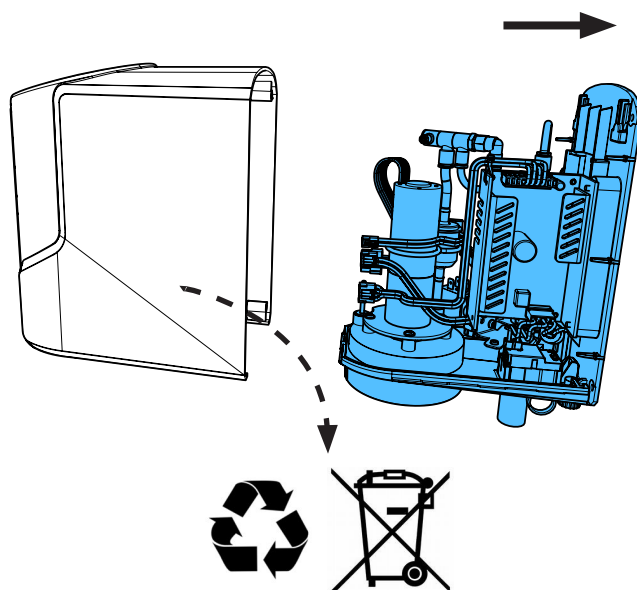

7.

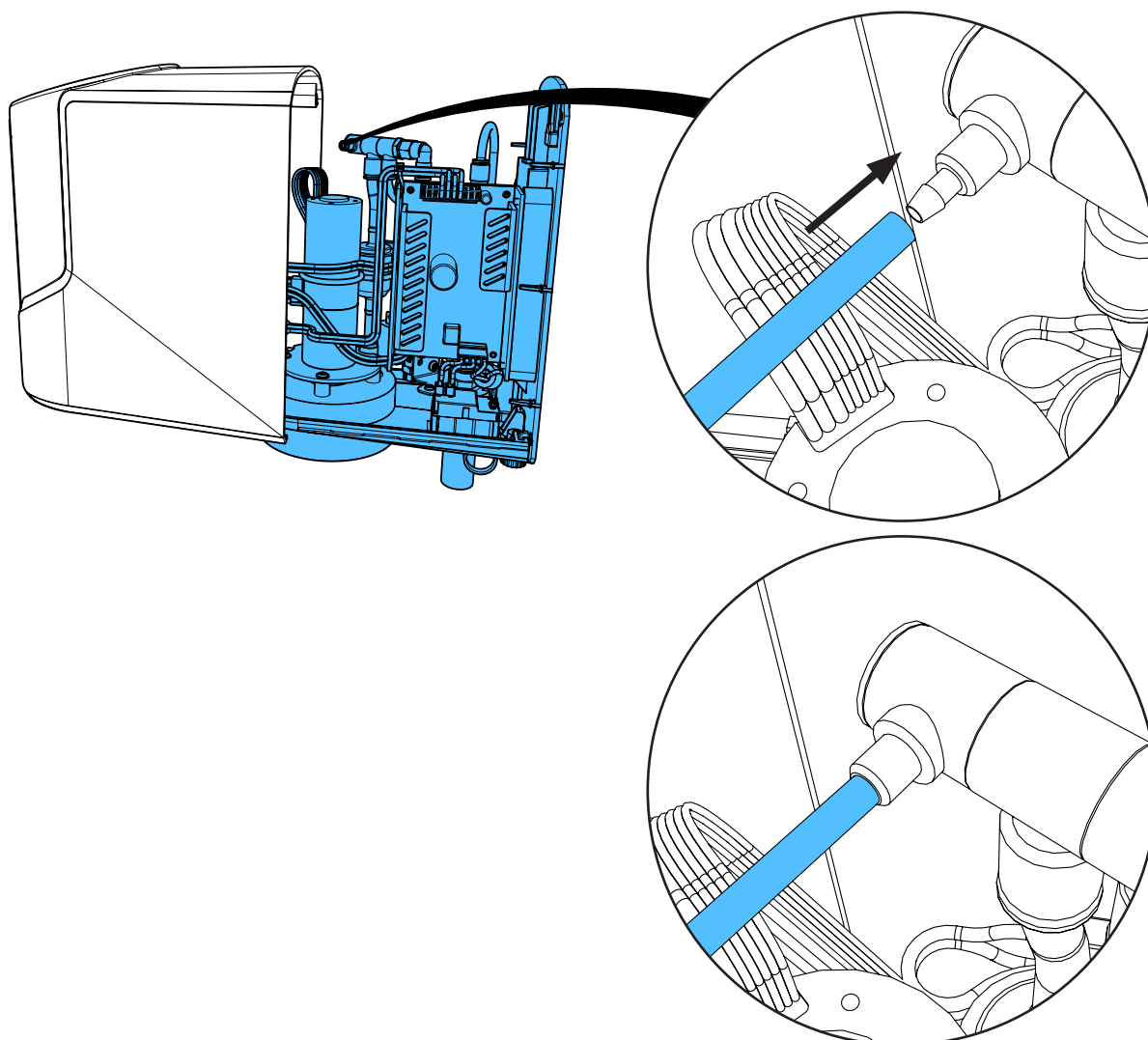



8.

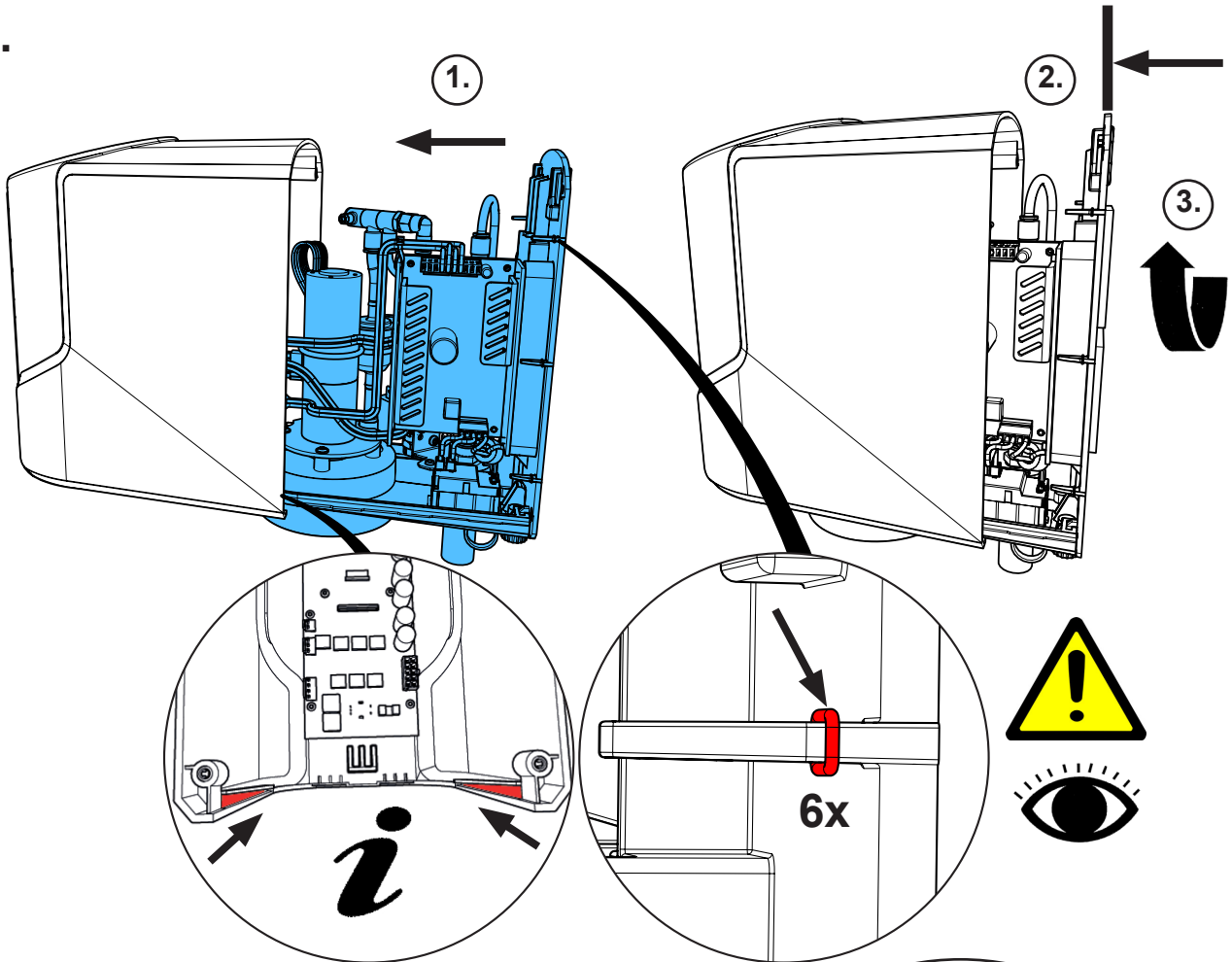

9.

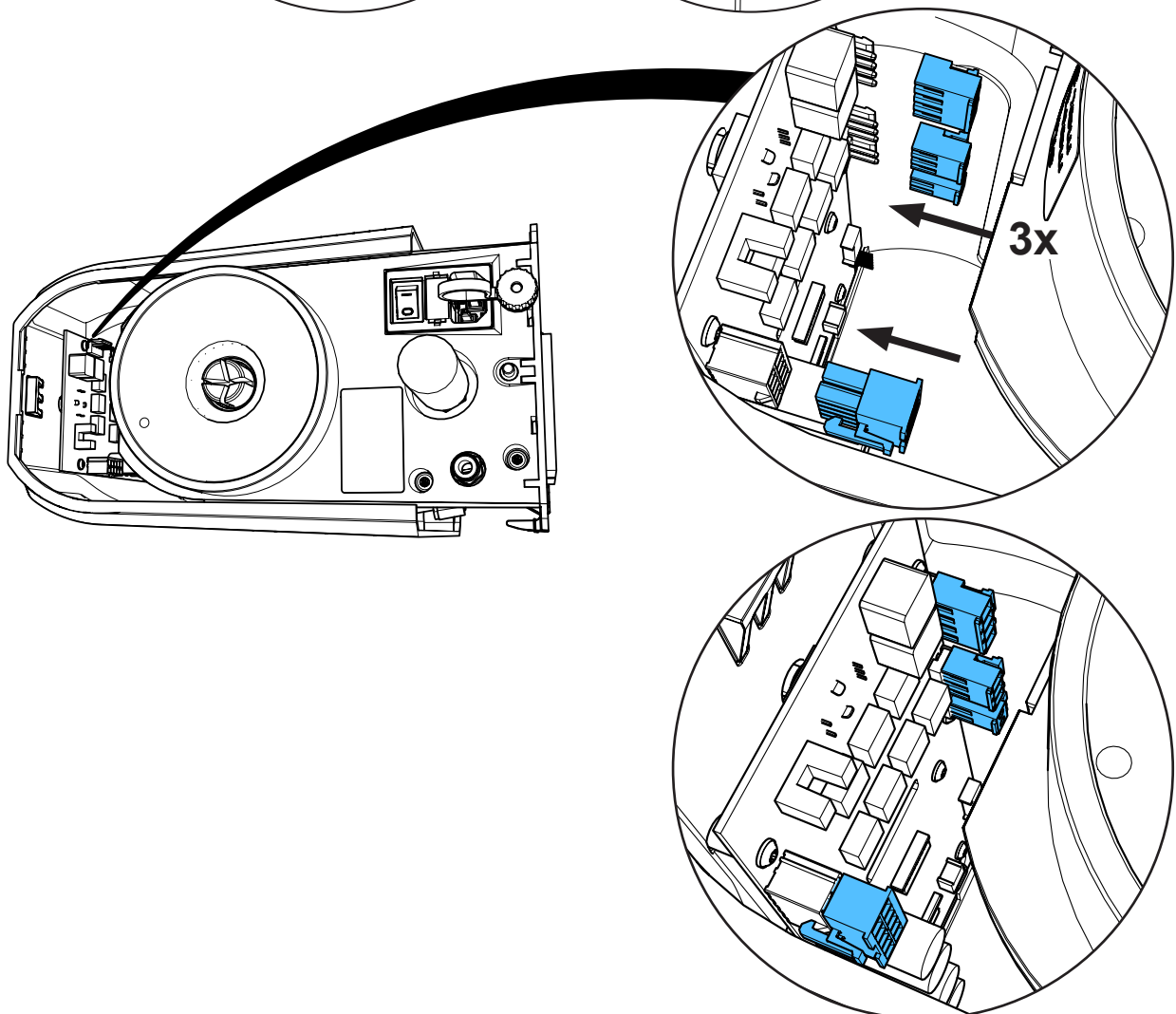

10.

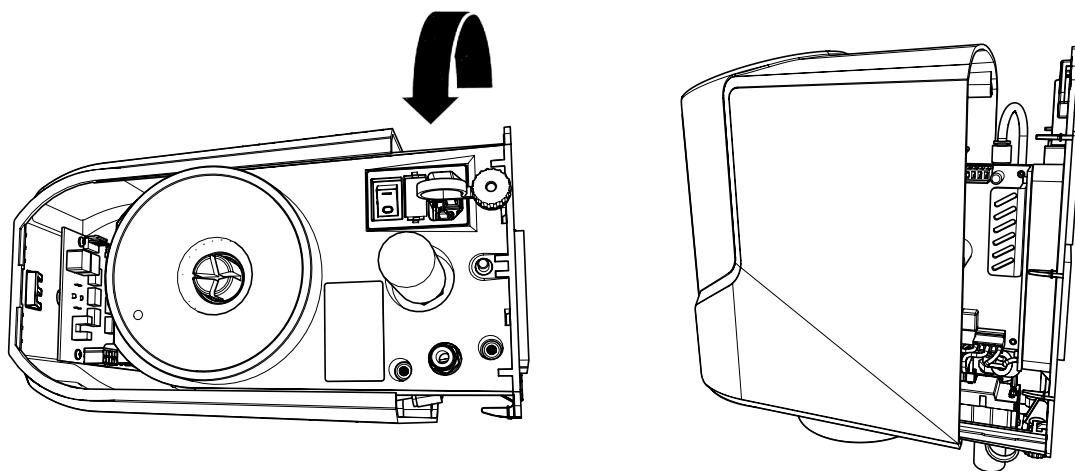

11.

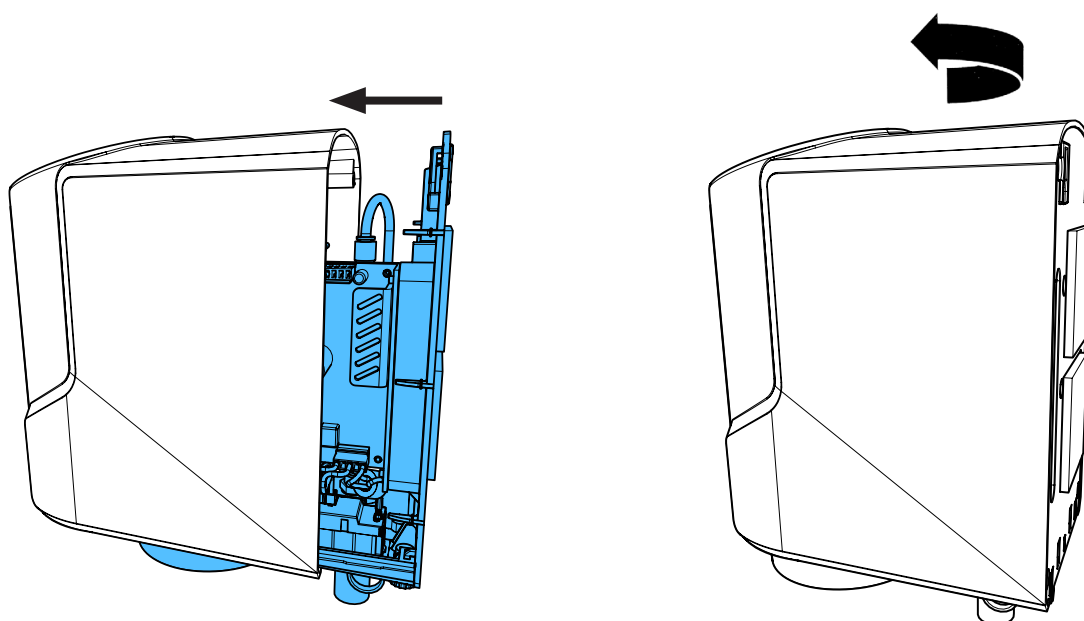

12.

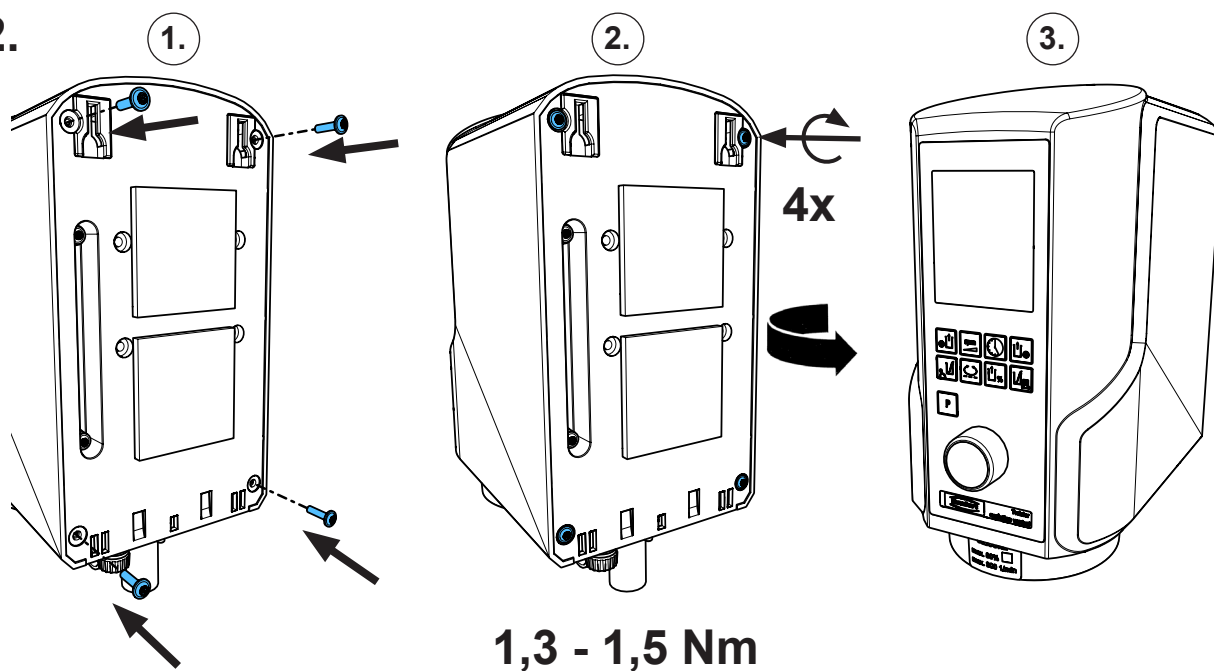





making work easy

Montageanleitung • Assembly Instruction • Instruction d'installation  
Istruzioni l'istallazione • Instrucciones de montaje • Руководство по  
монтажу

**90003 4674 / 90003 4745**

Getriebemotor • Geared motor • Moto-réducteur  
Motoriduttore • Motor reductor • Редукторный двигатель

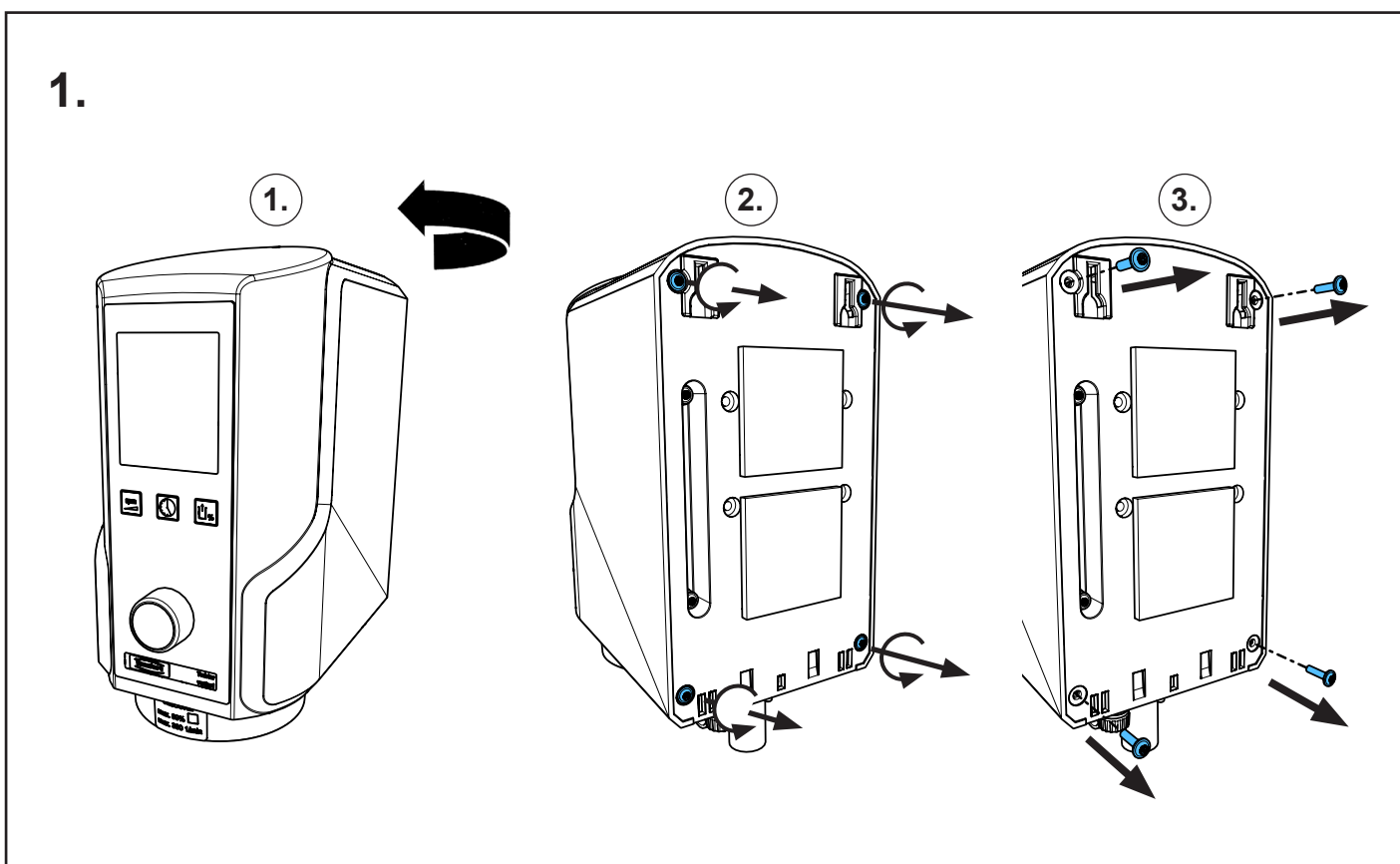
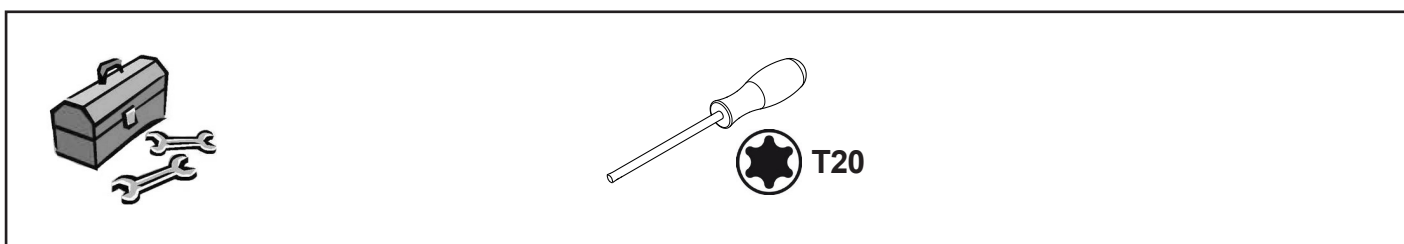
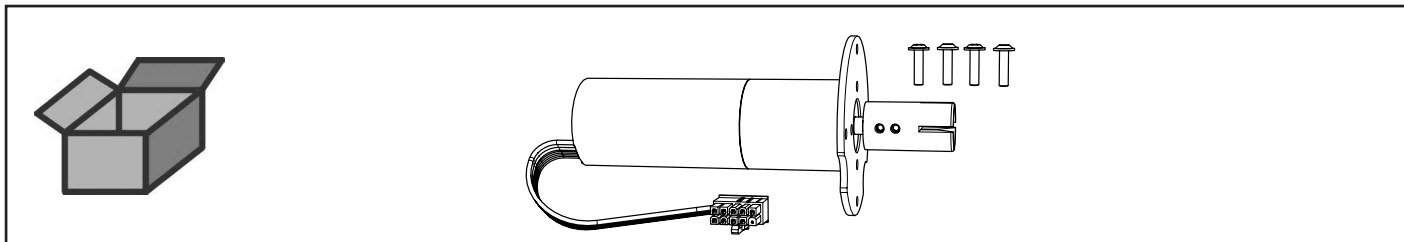

2.

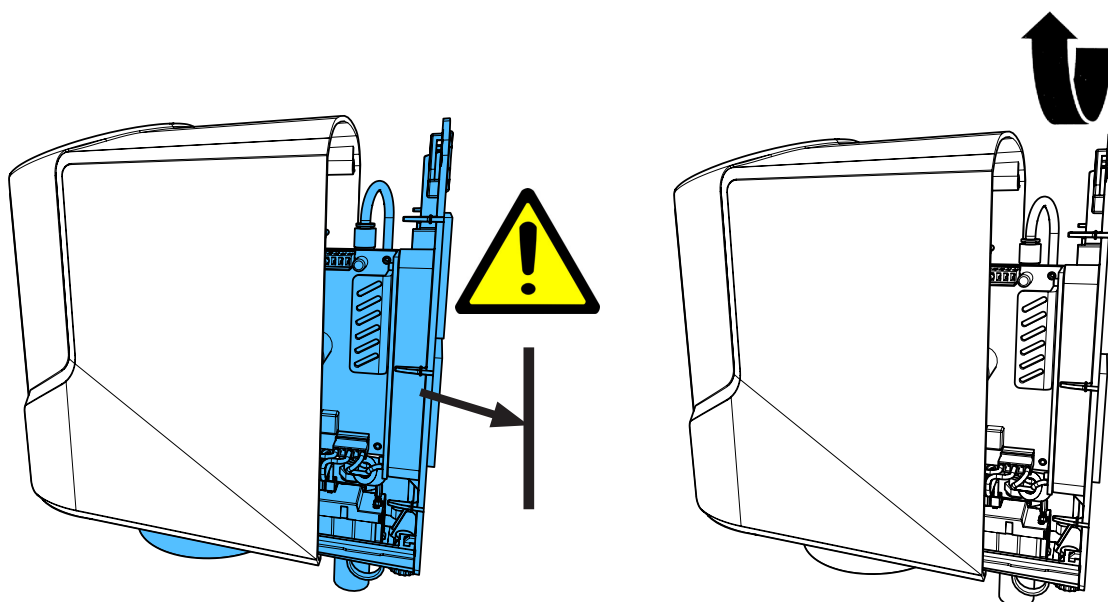

3.

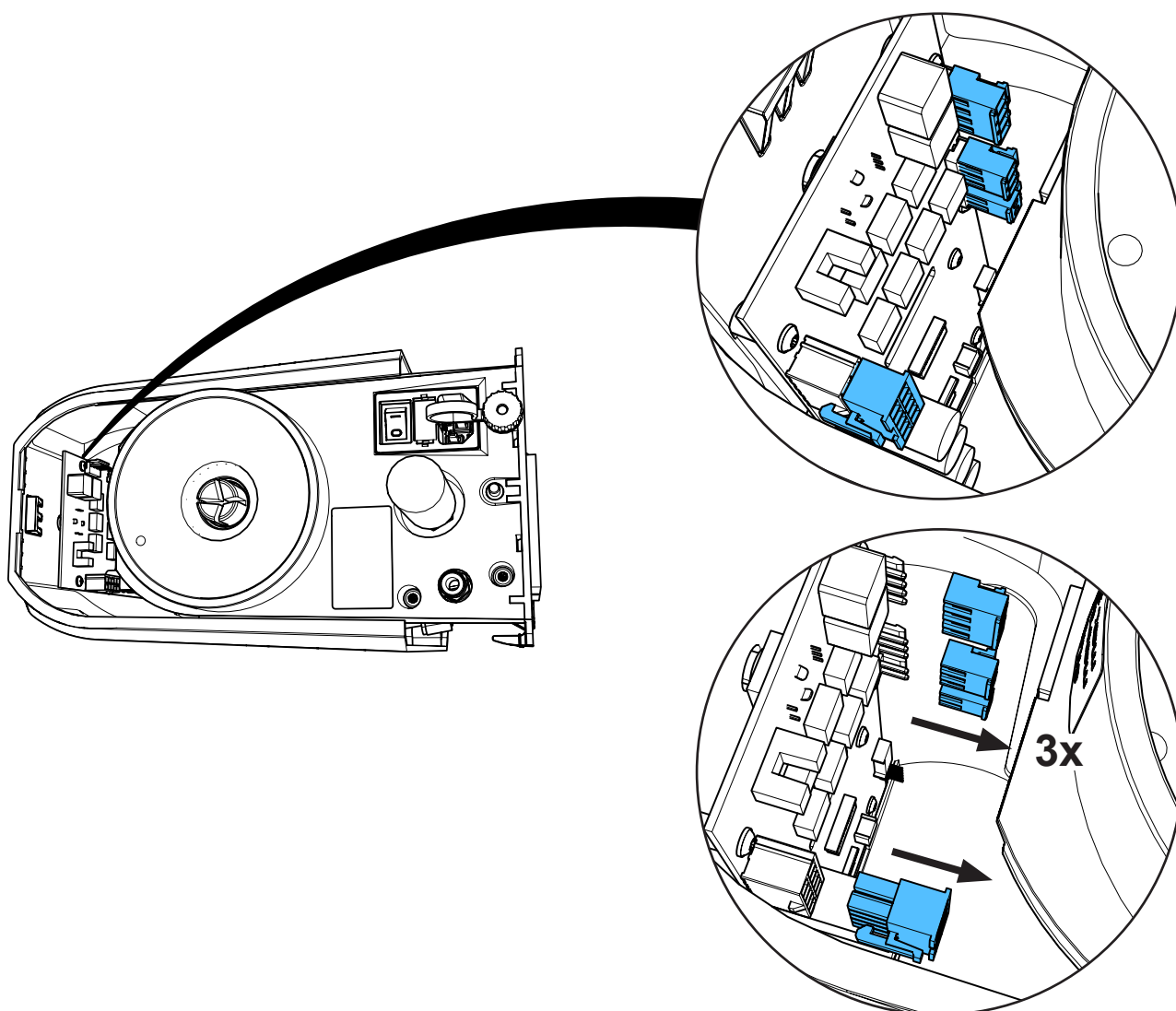

4.

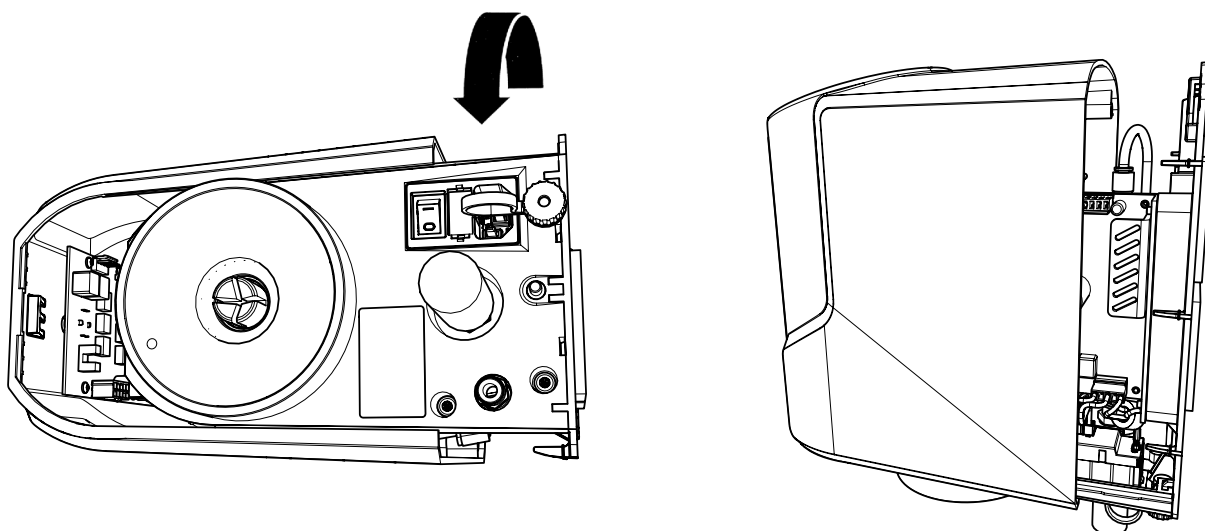

5.

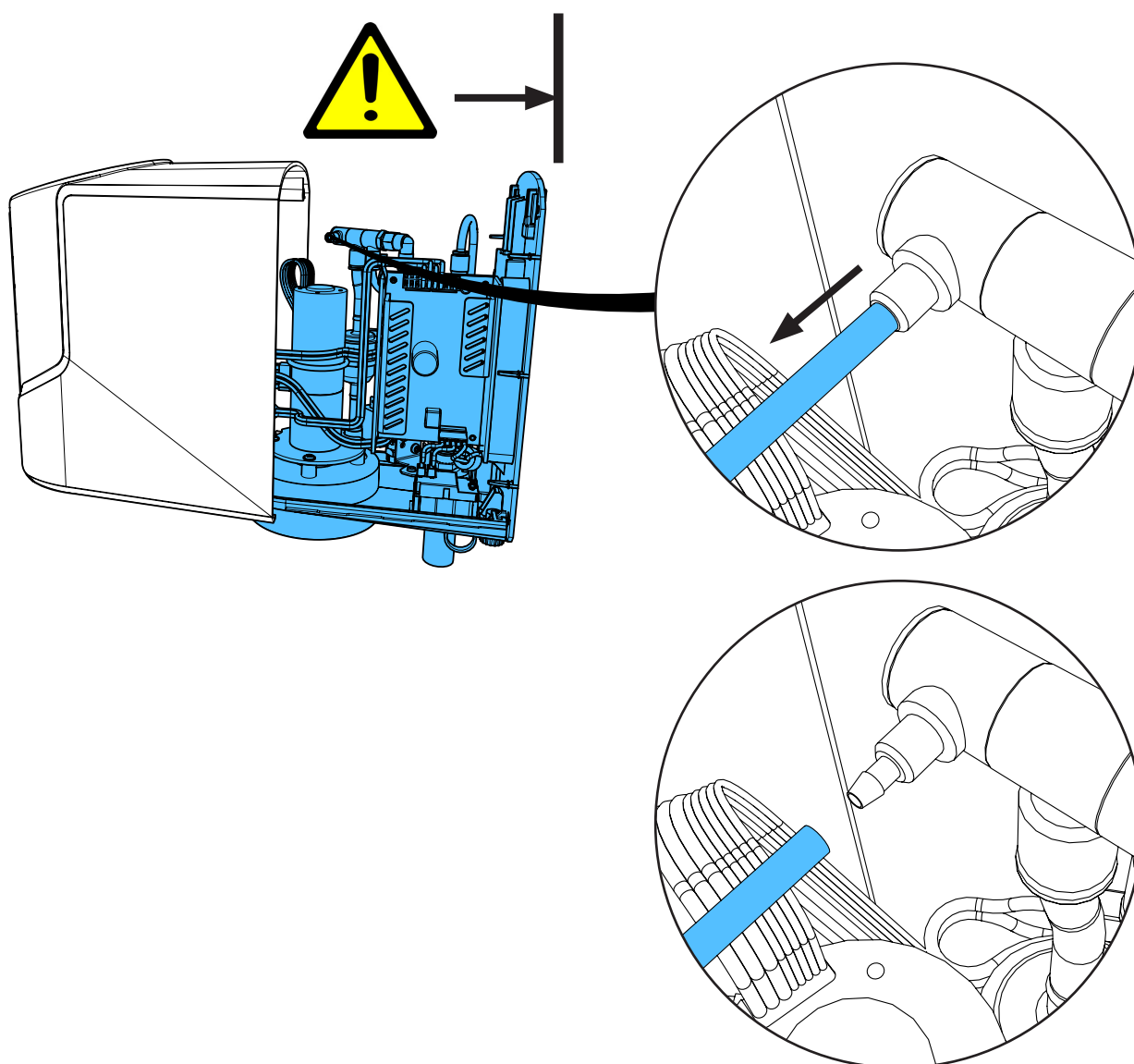

6.

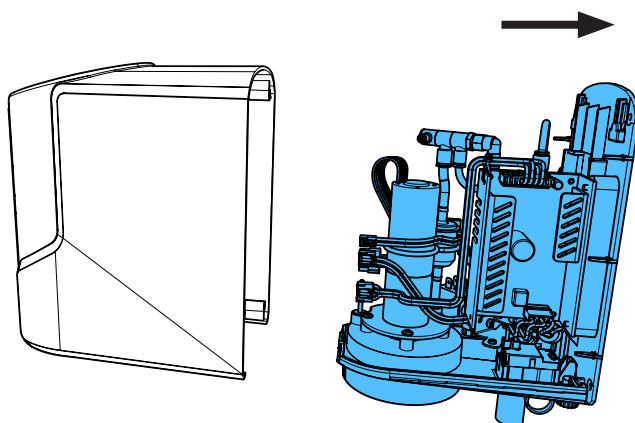

7.

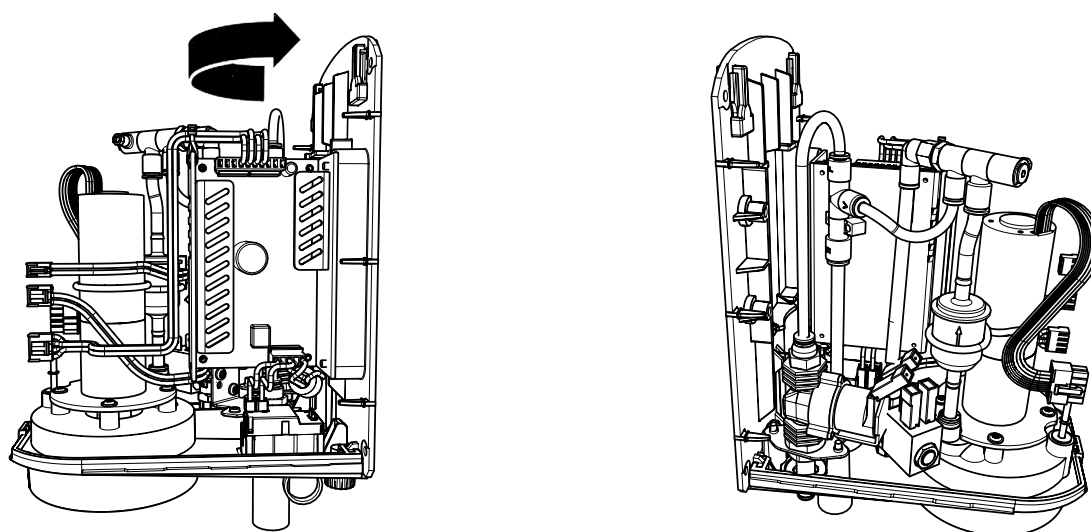

8.

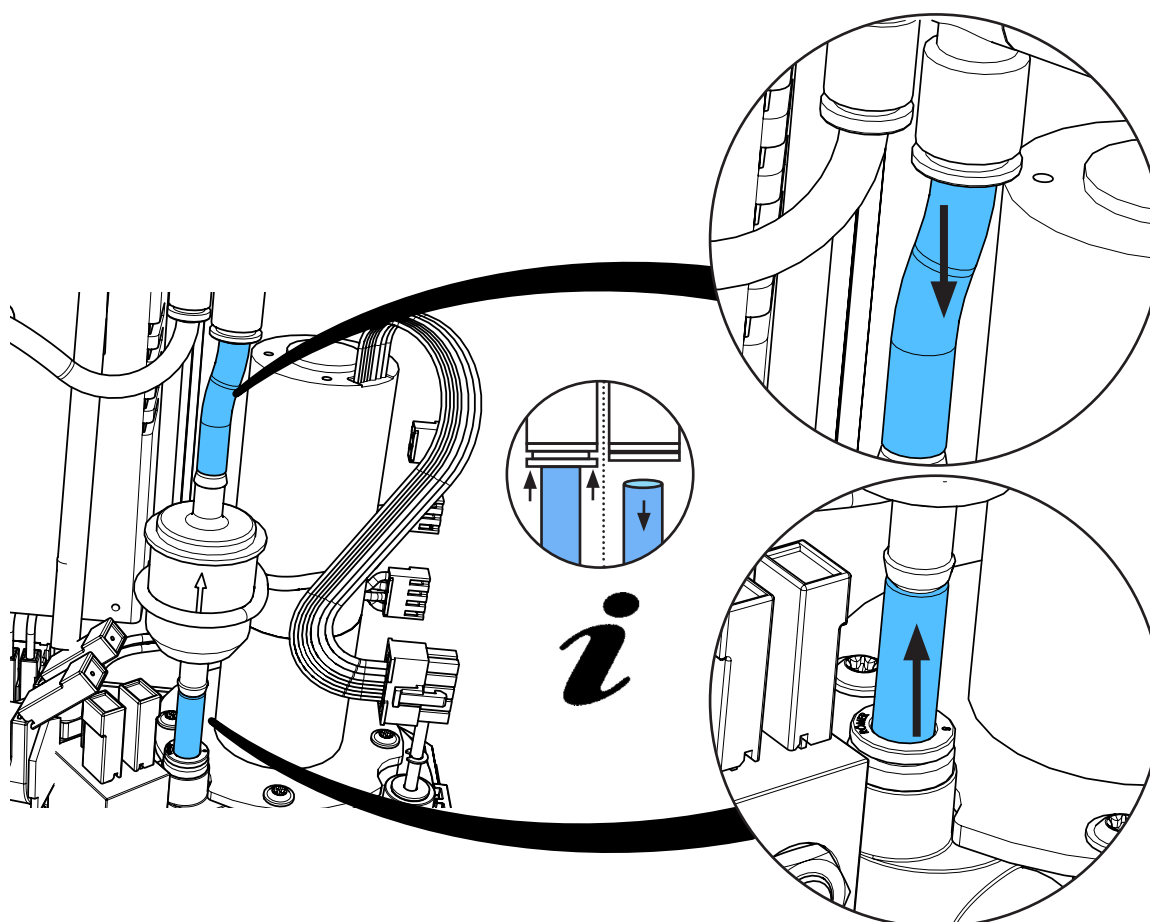

9.

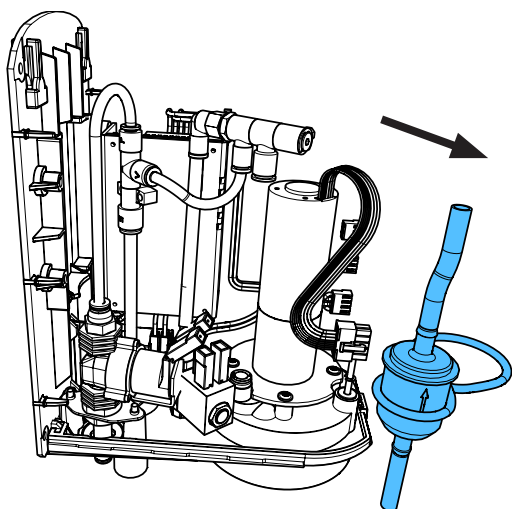

10.

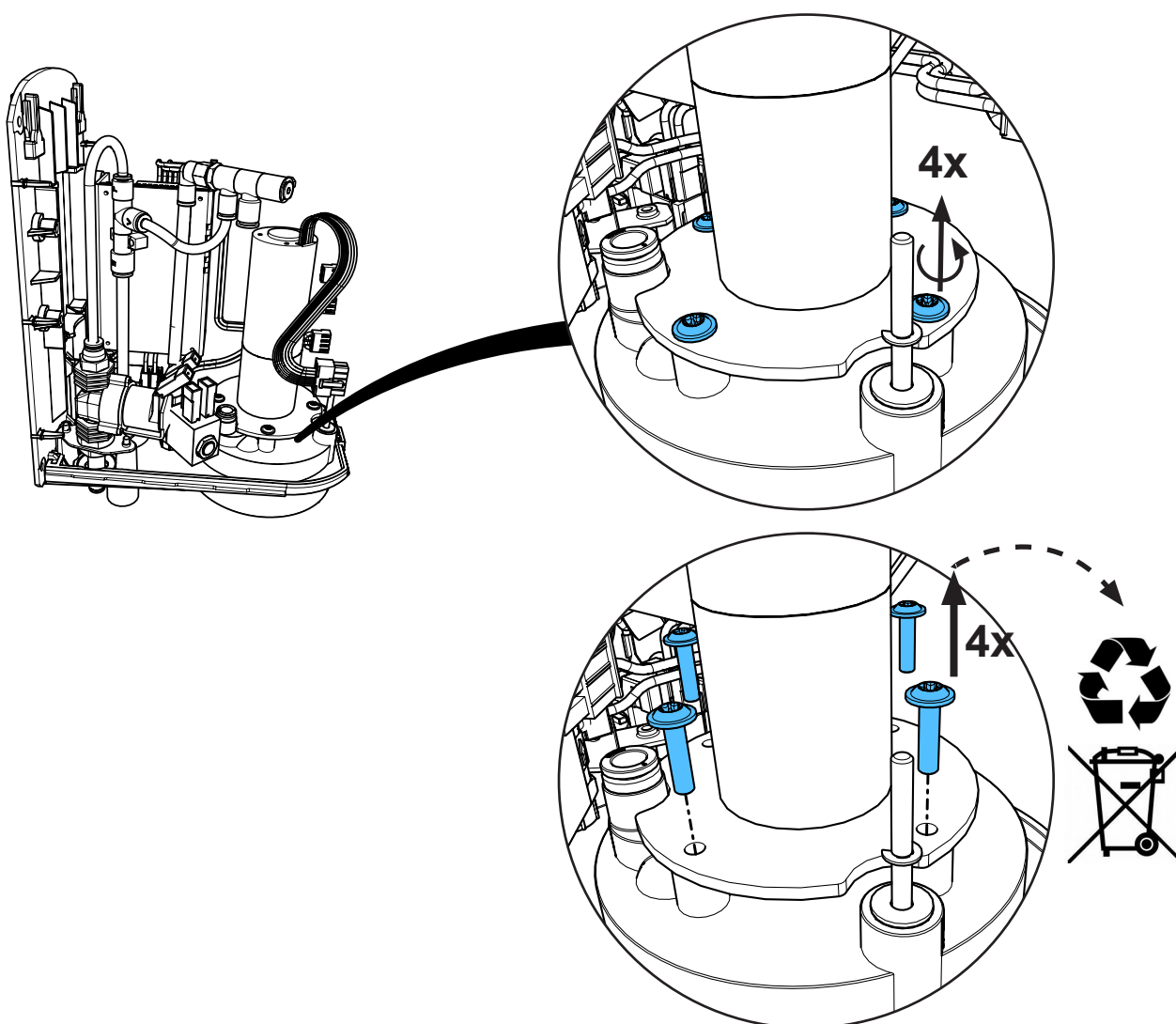

11.

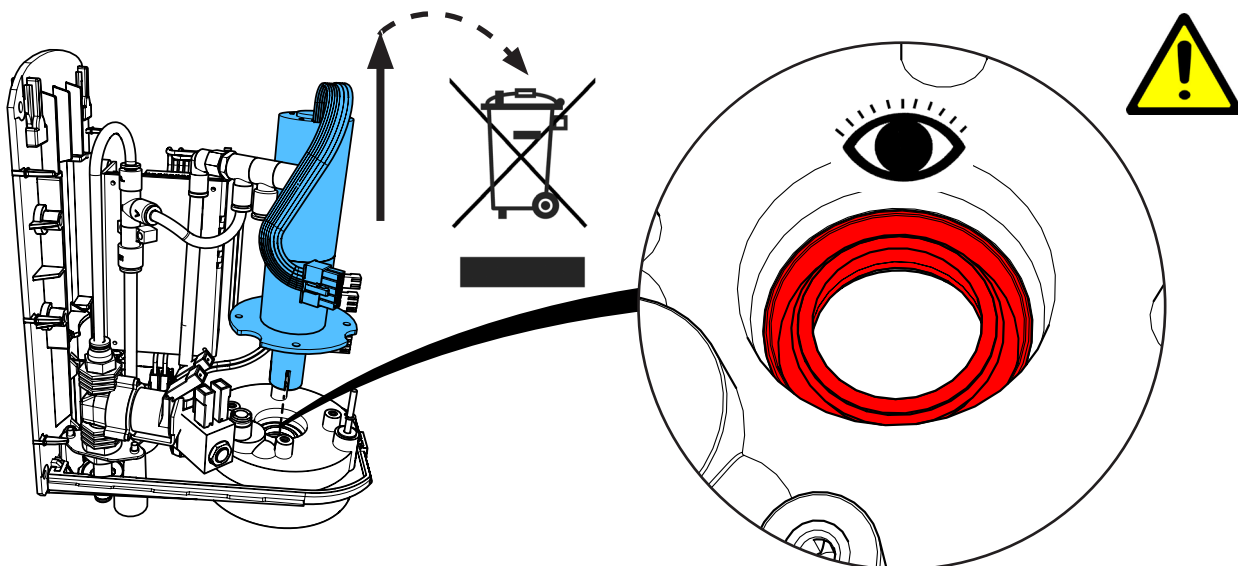

12.

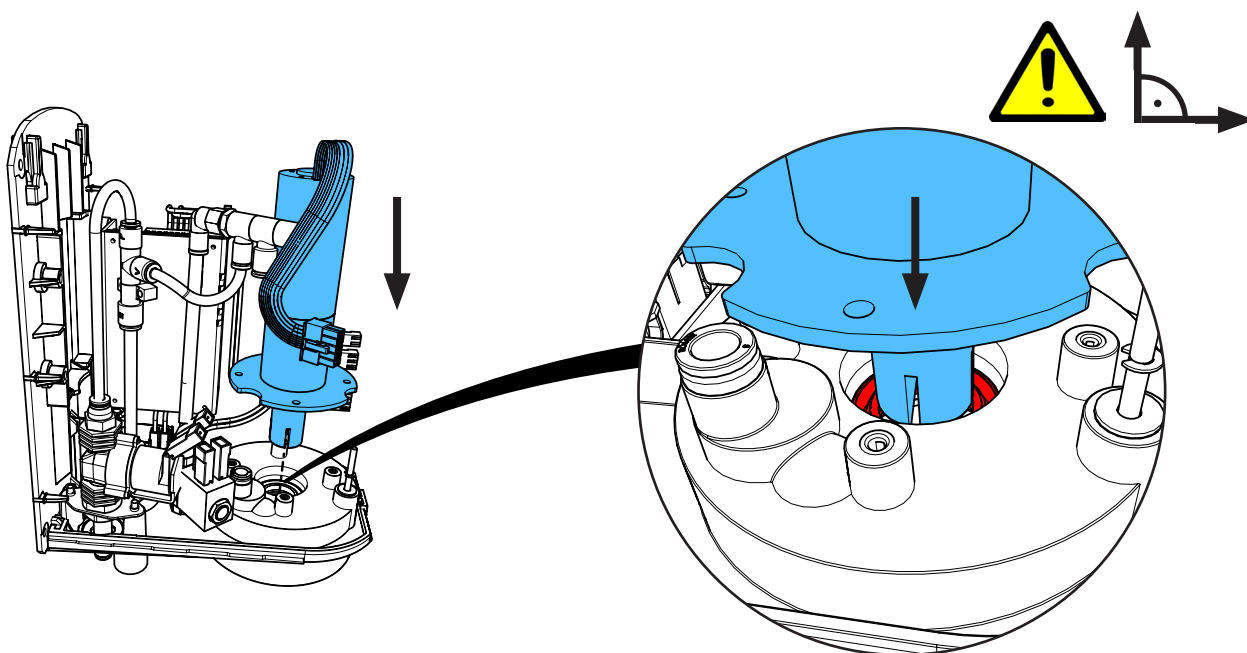

13.

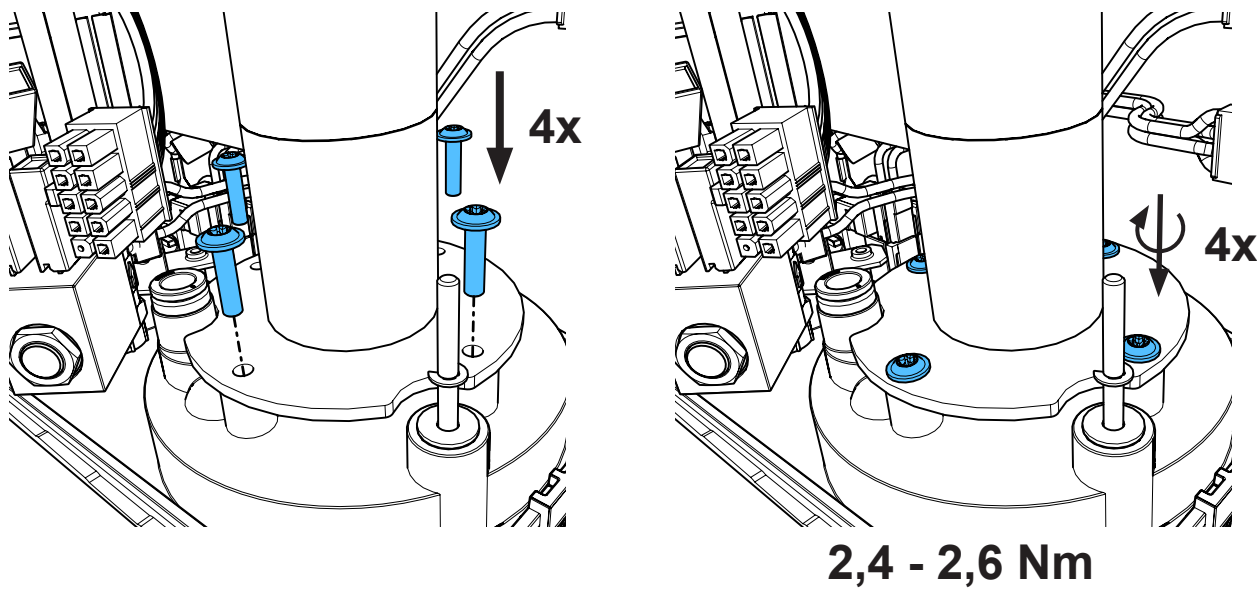



14.

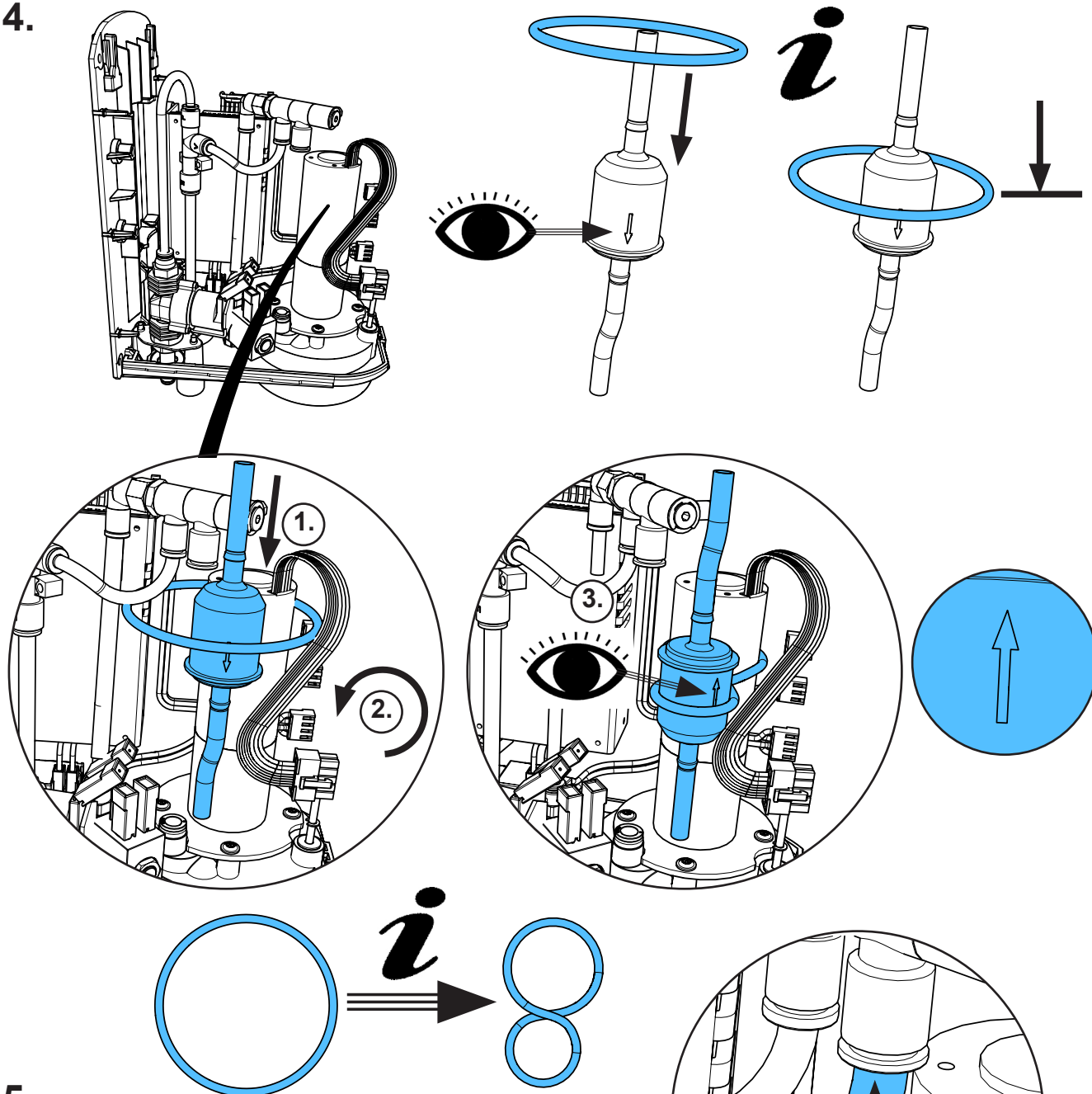

15.

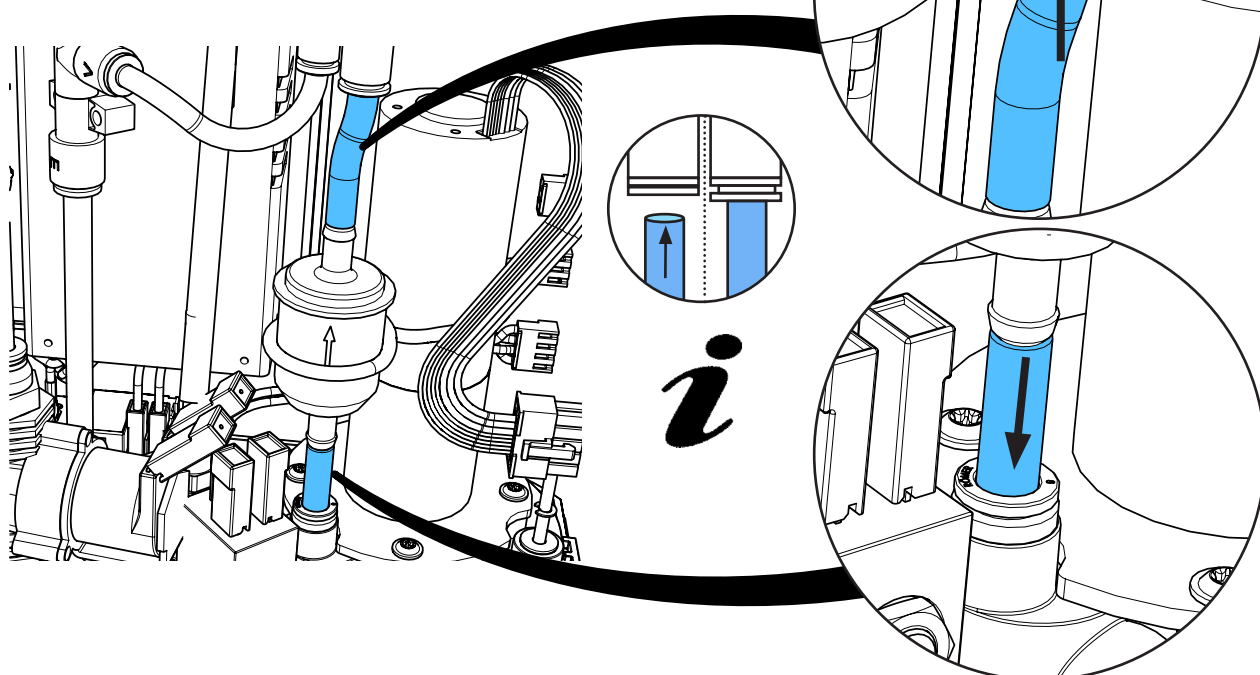

16.

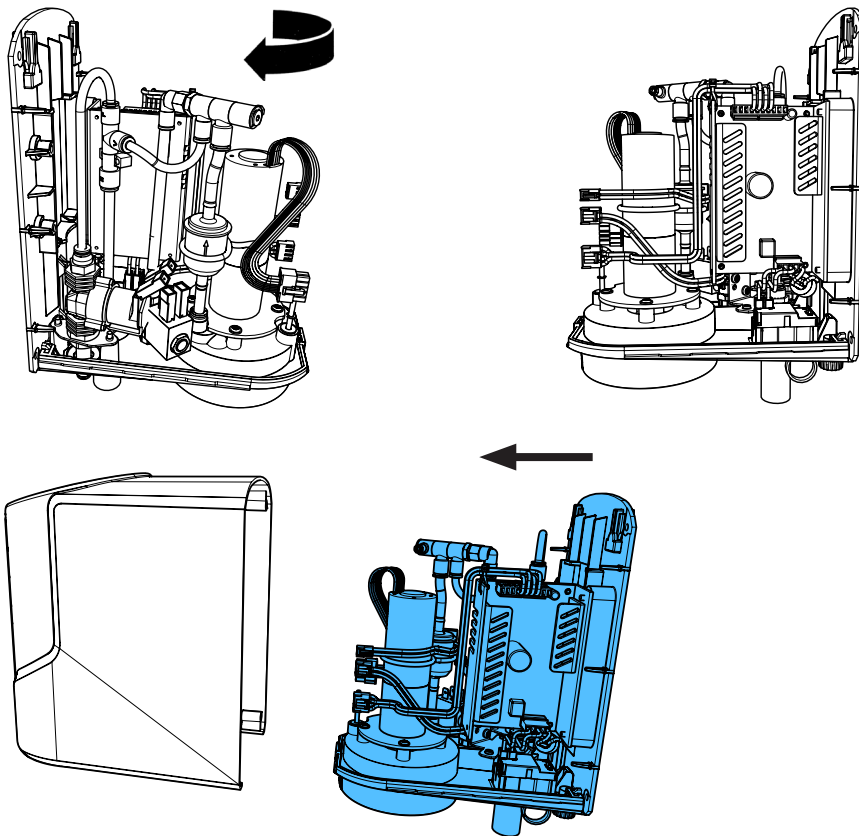

17.

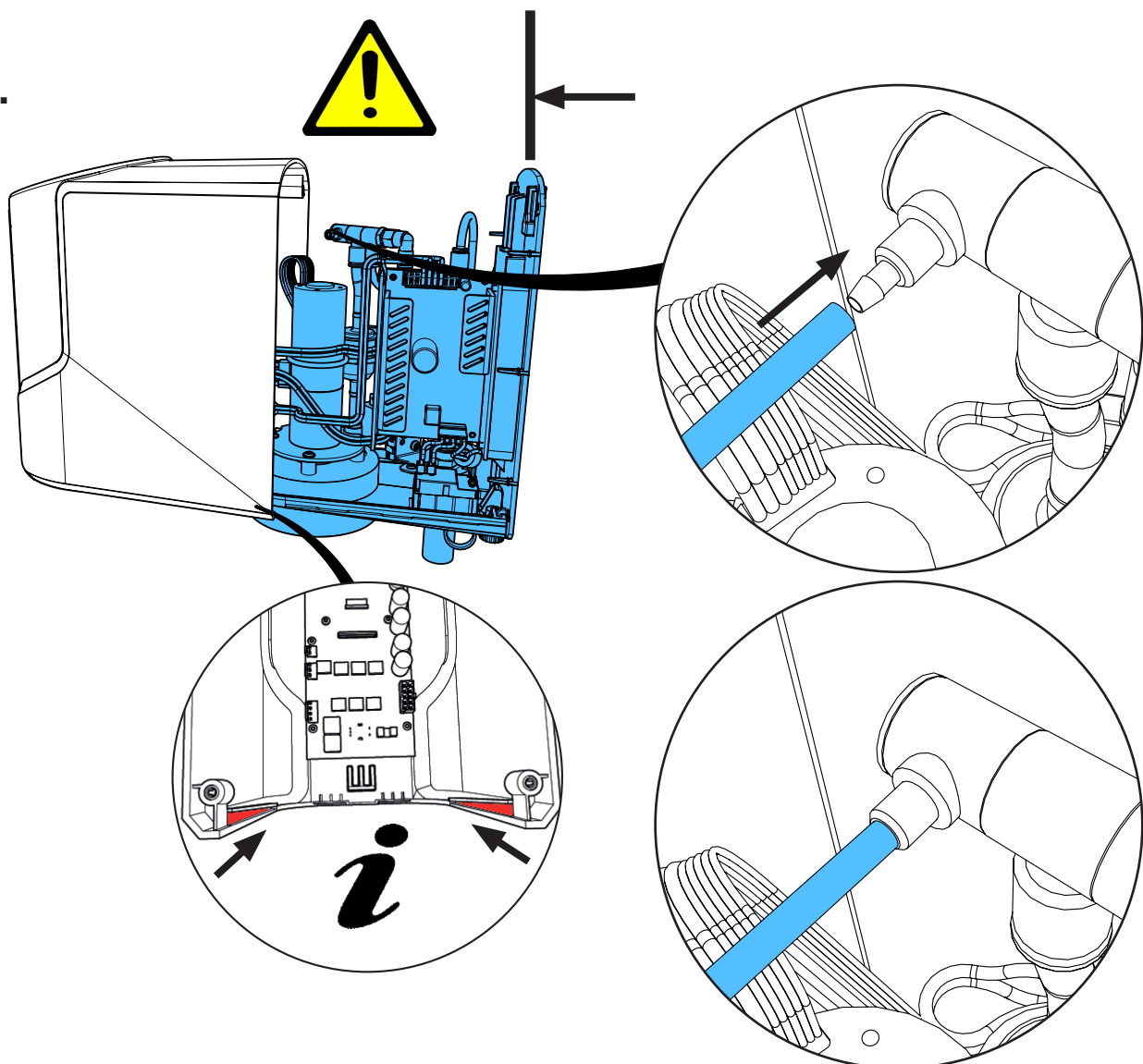



18.

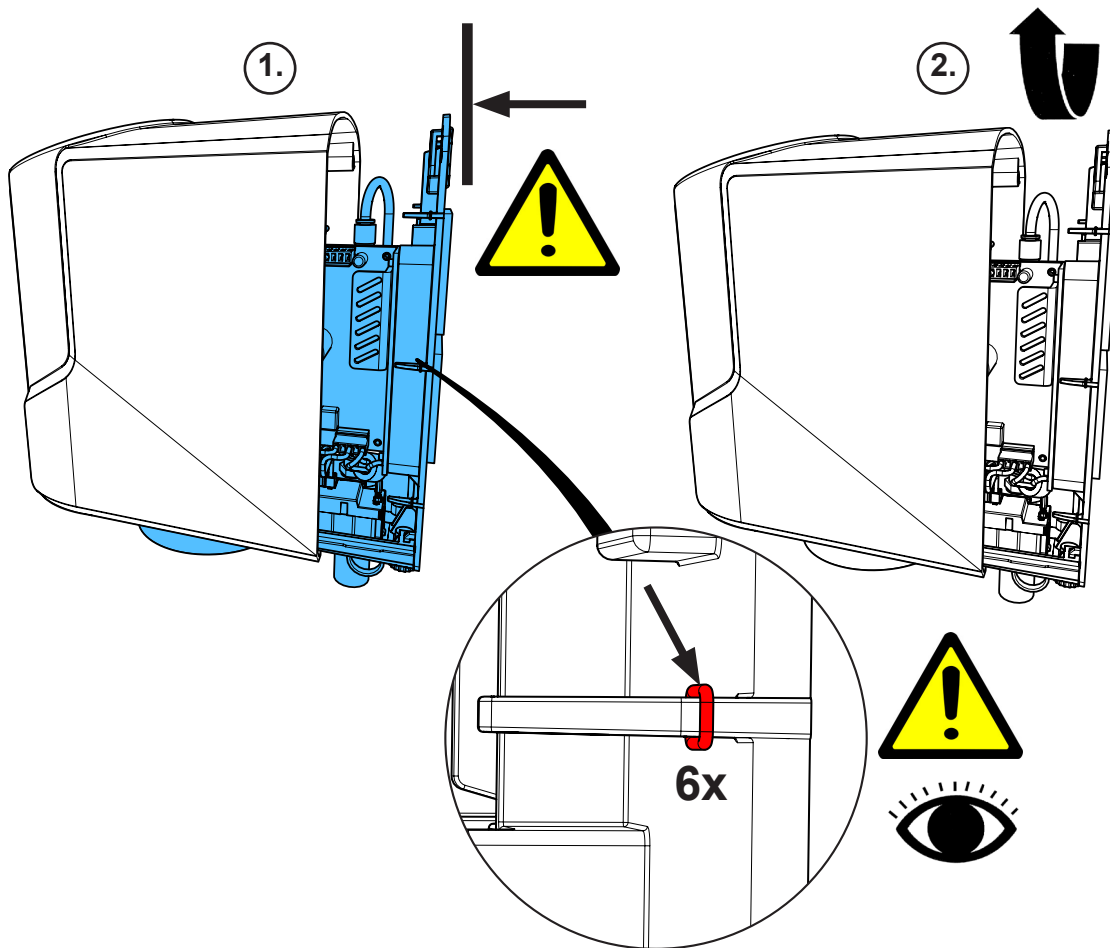

19.

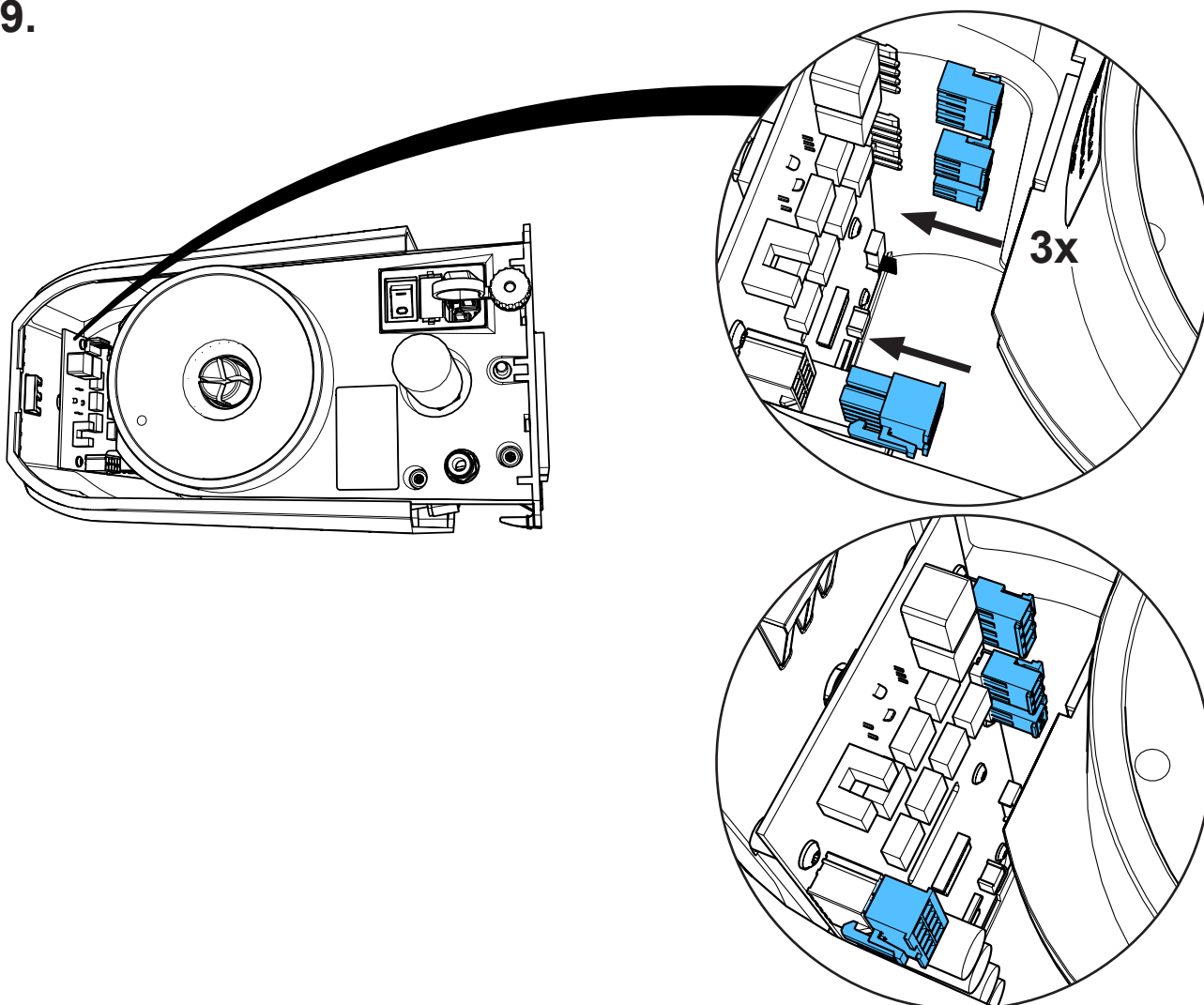

20.

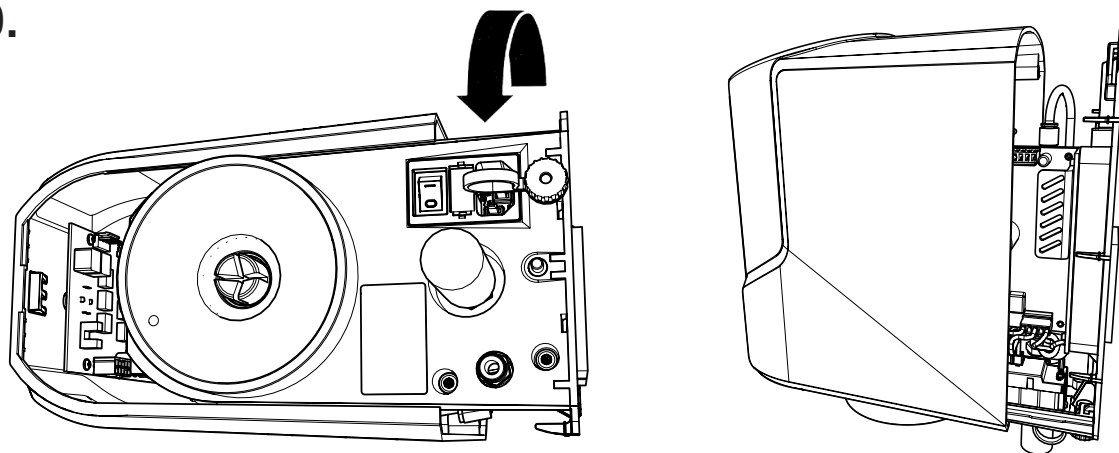

21.

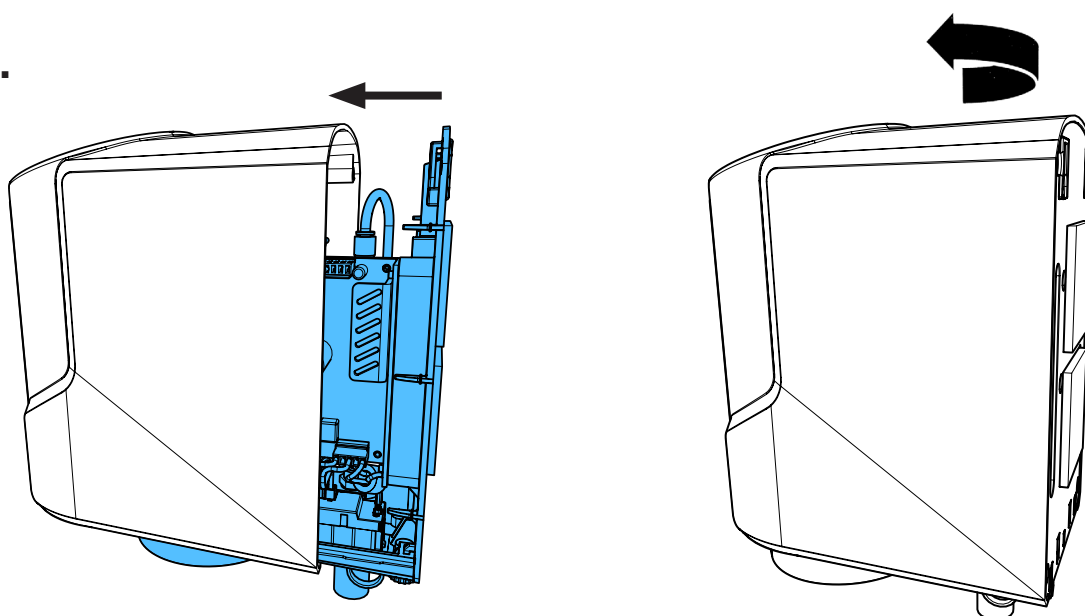

22.

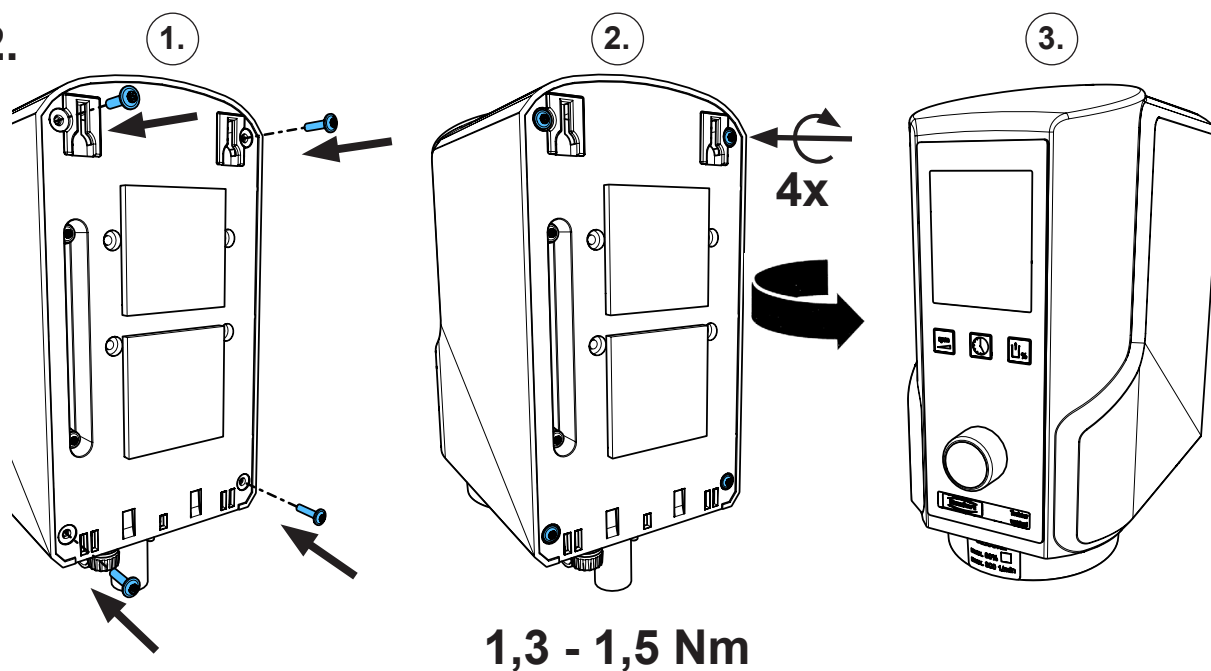



making work easy

Montageanleitung • Assembly Instruction • Instruction d'installation  
Istruzioni l'istallazione • Instrucciones de montaje • Руководство по  
монтажу

**90013 4162**

Dichtungssatz • Set of gaskets • Jeu de joints • Kit di guarnizioni • Juego de jun-  
tas • Комплект прокладок

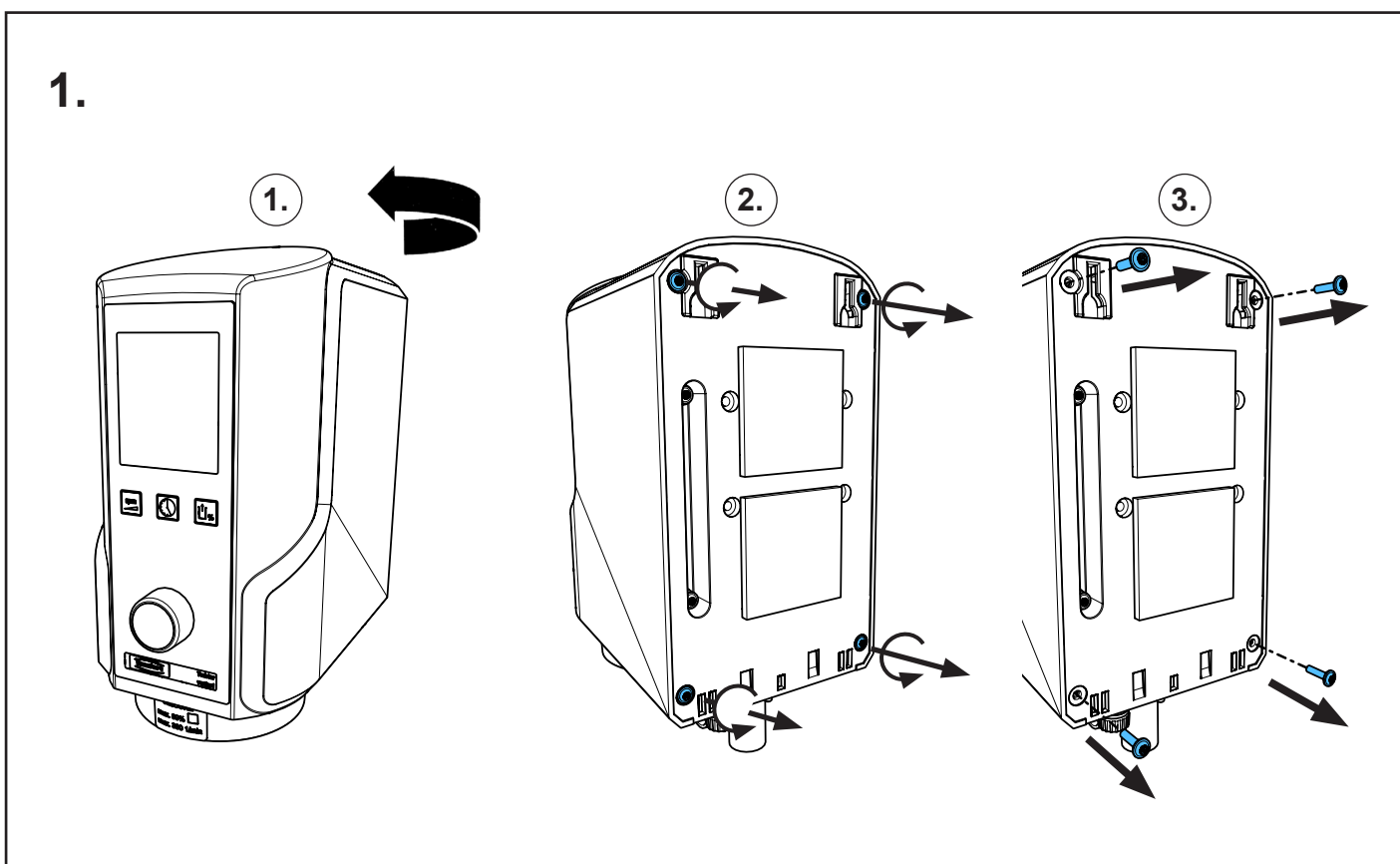
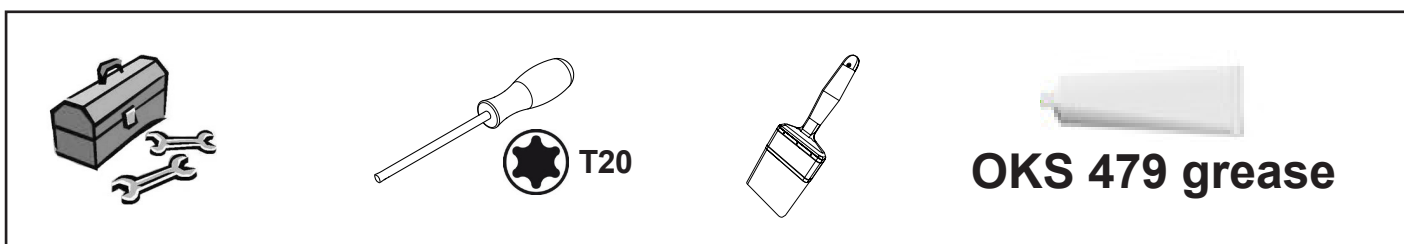
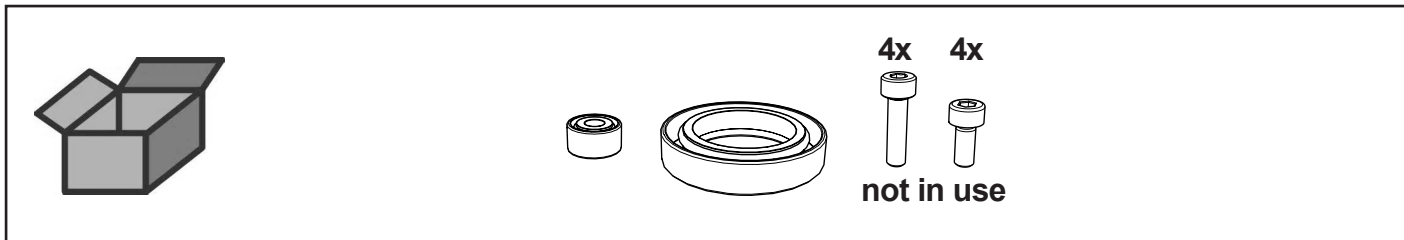

2.

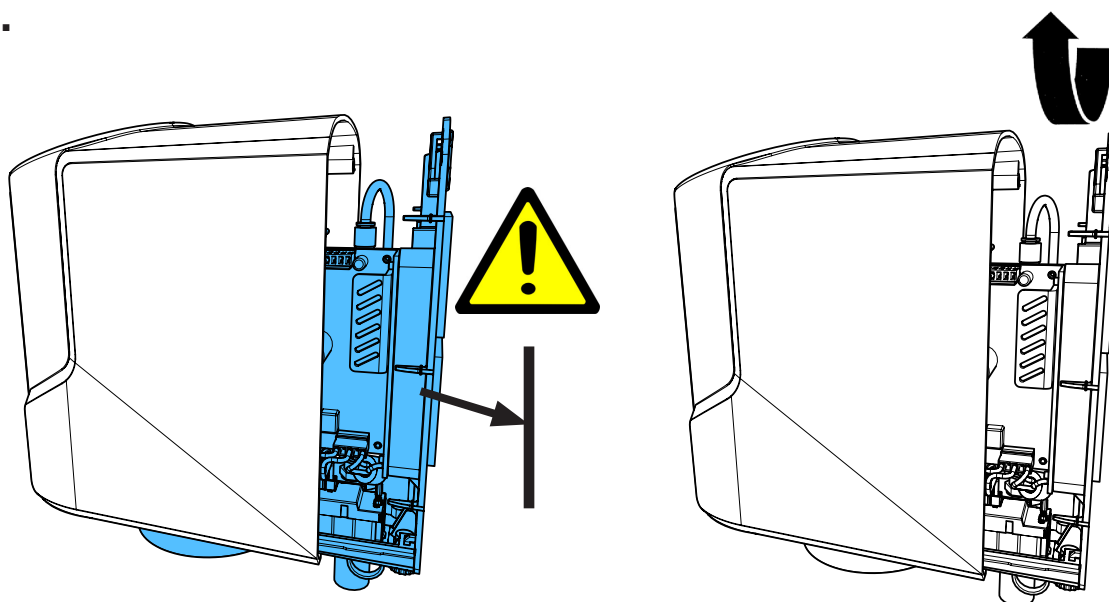

3.

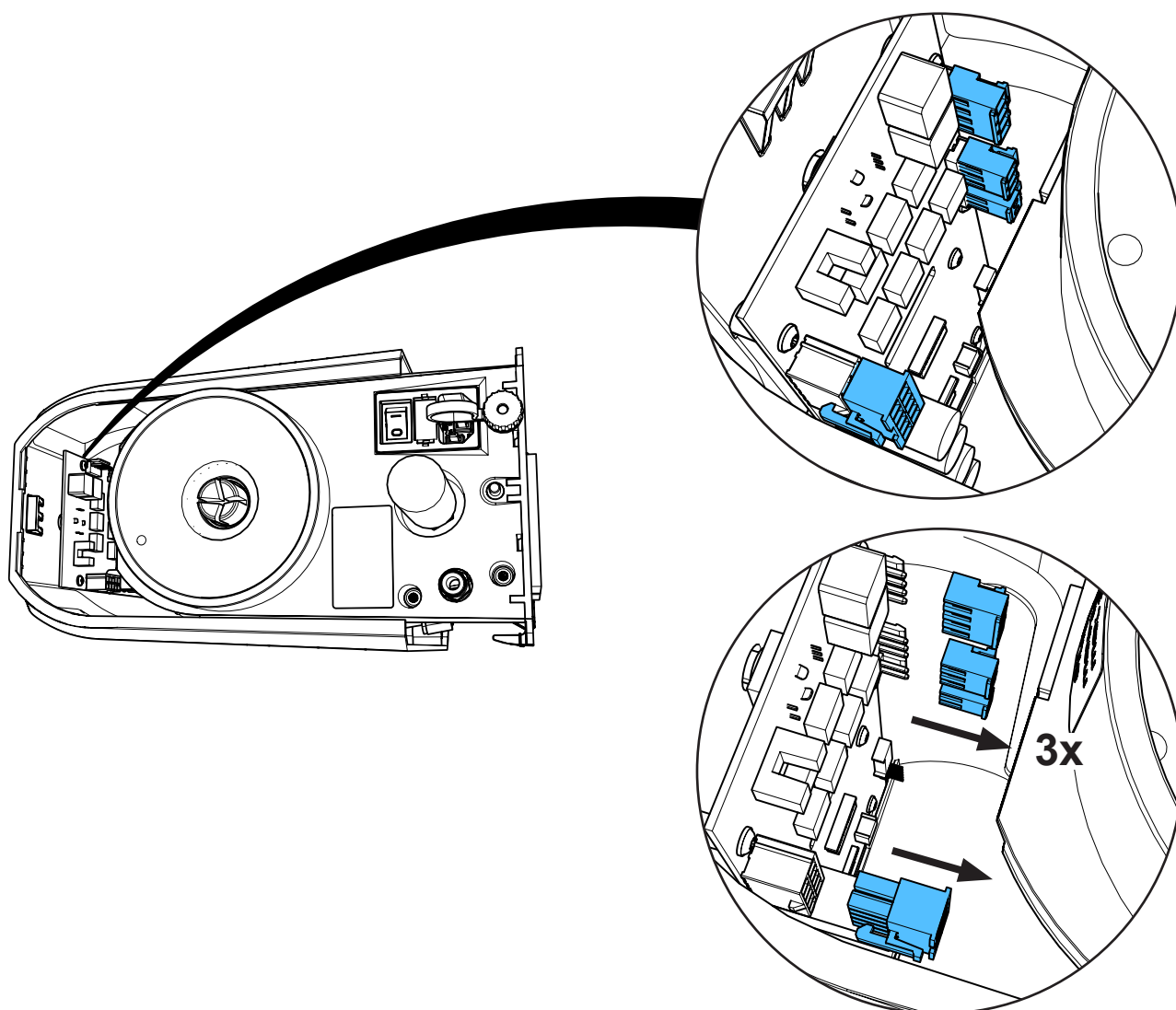

4.

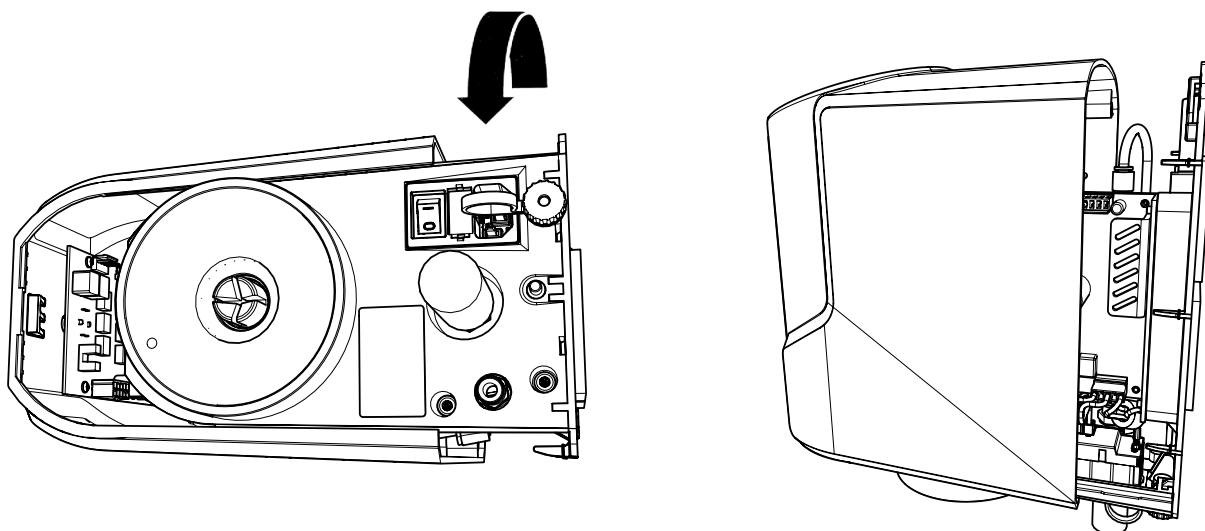

5.

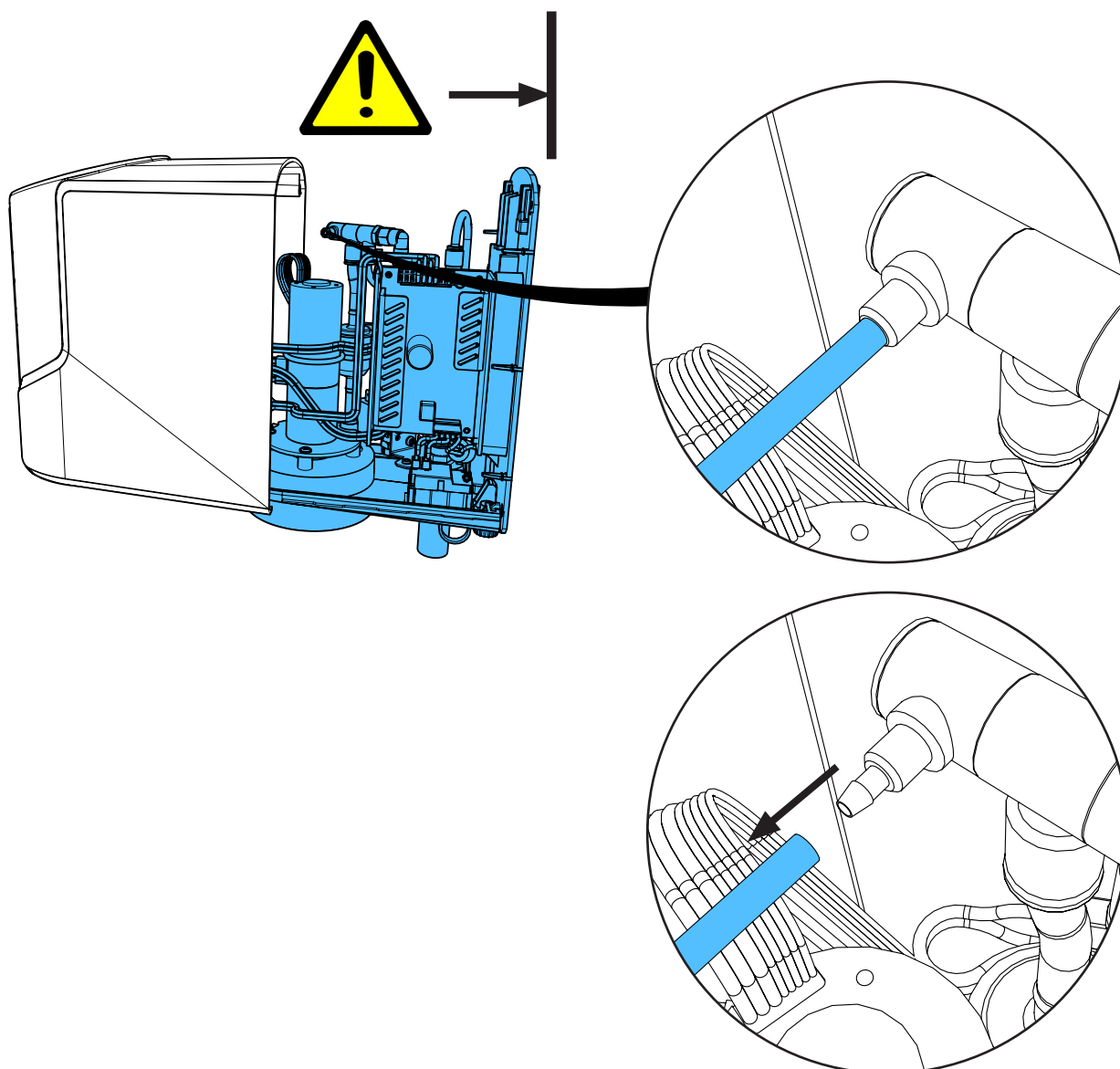

6.

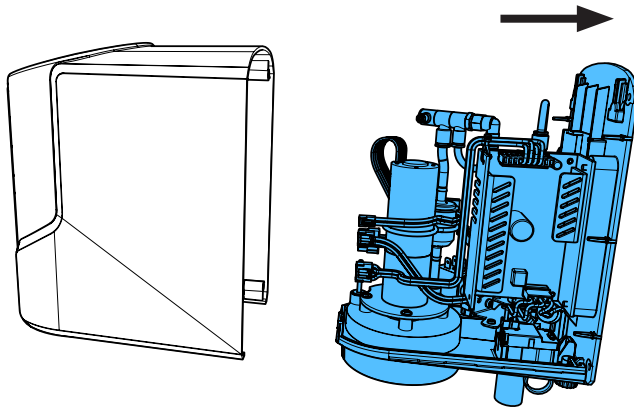

7.

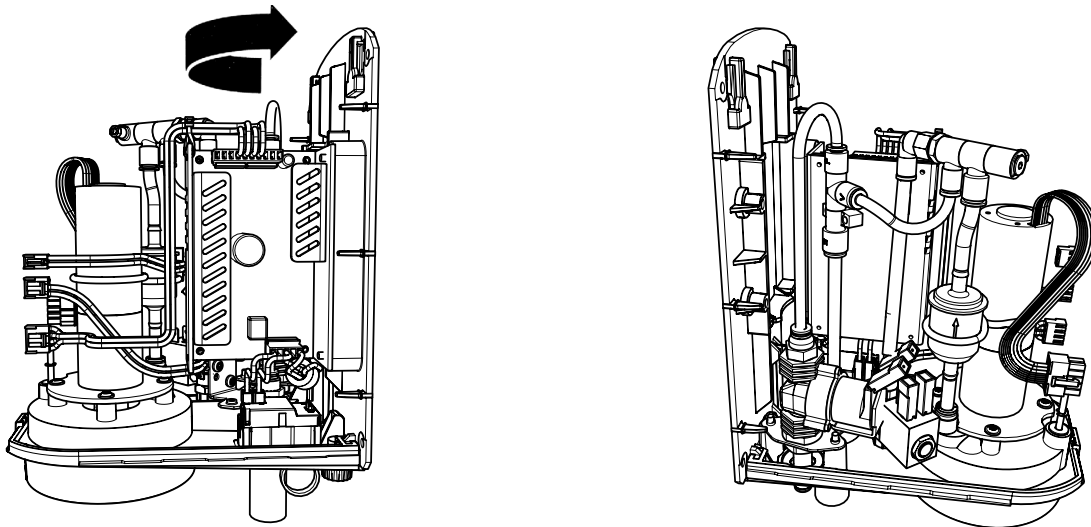

8.

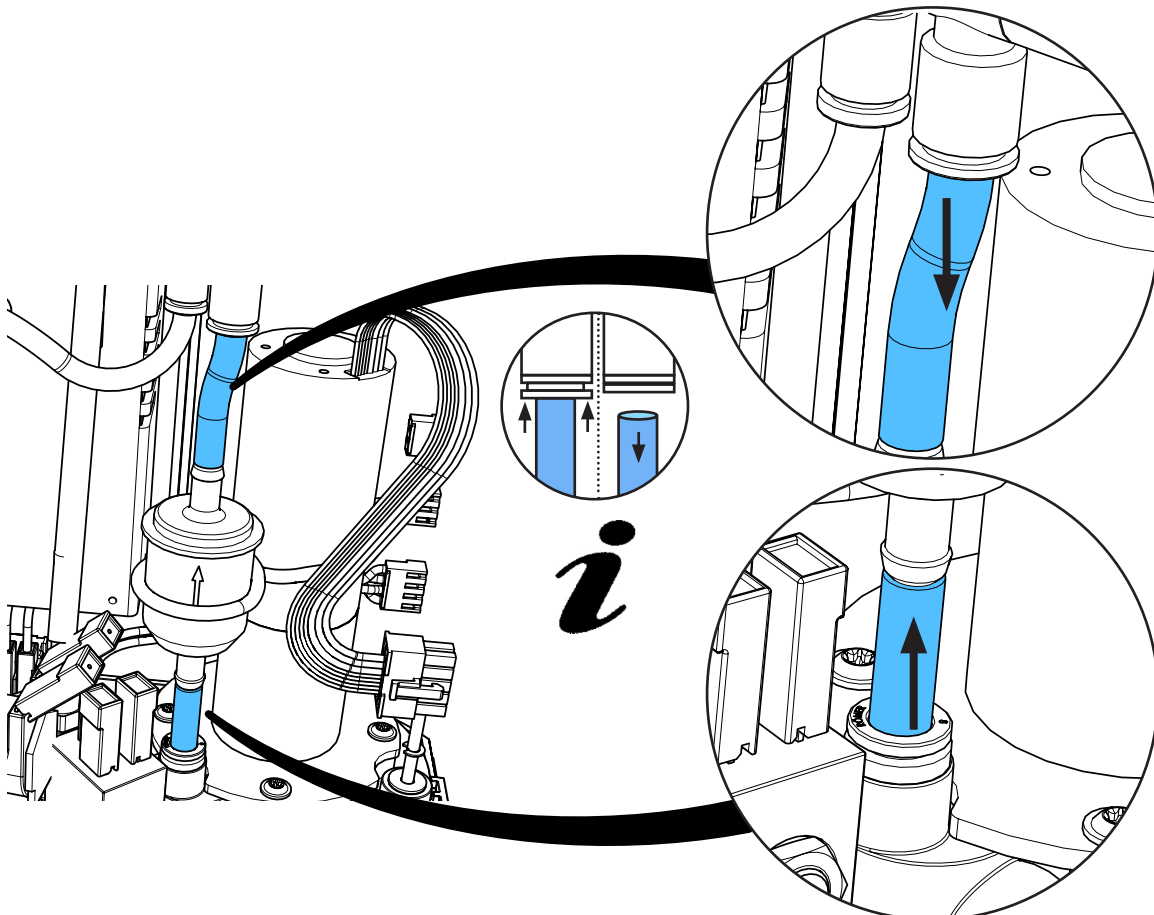

9.

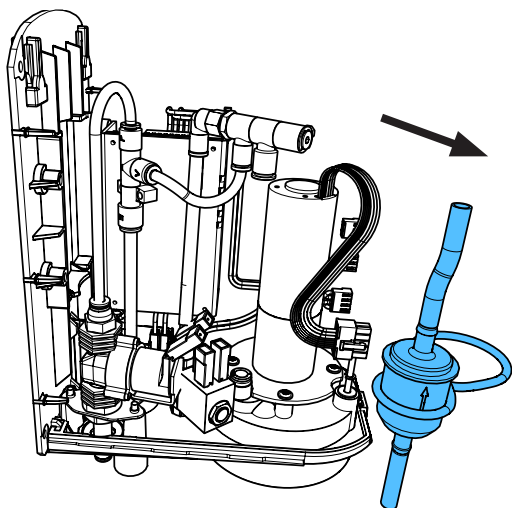

10.

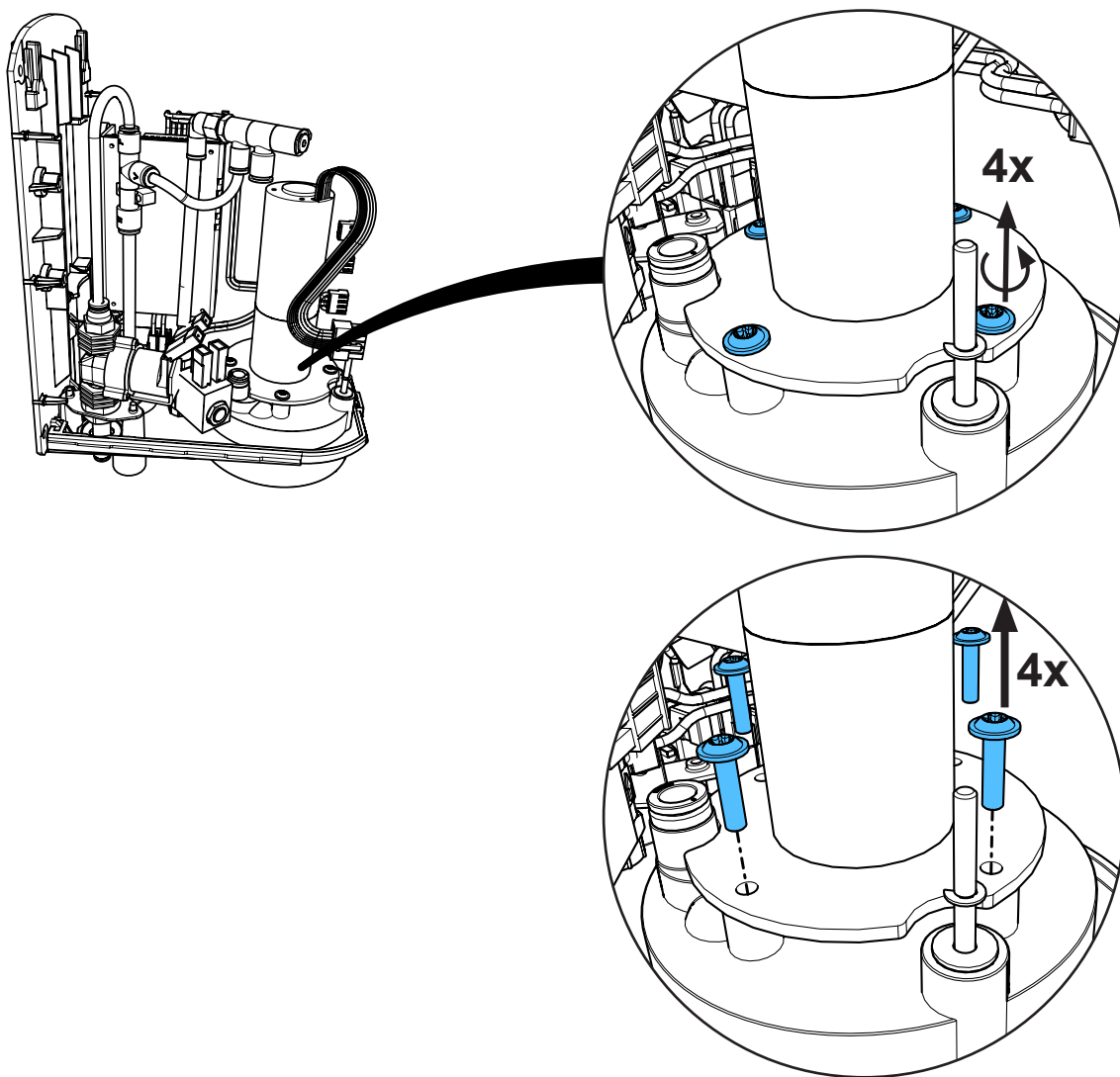



11.

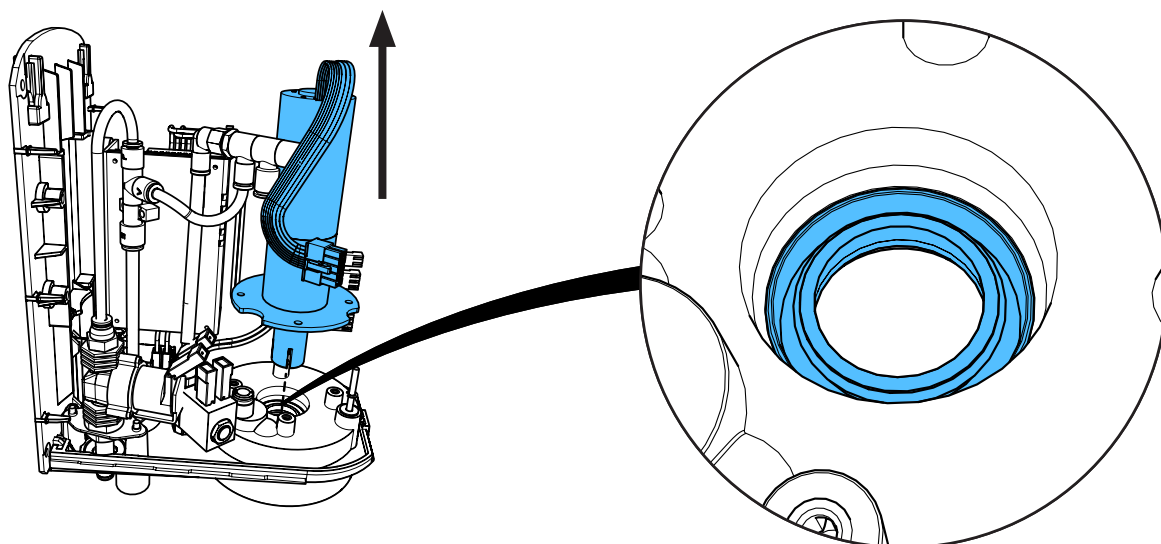

12.

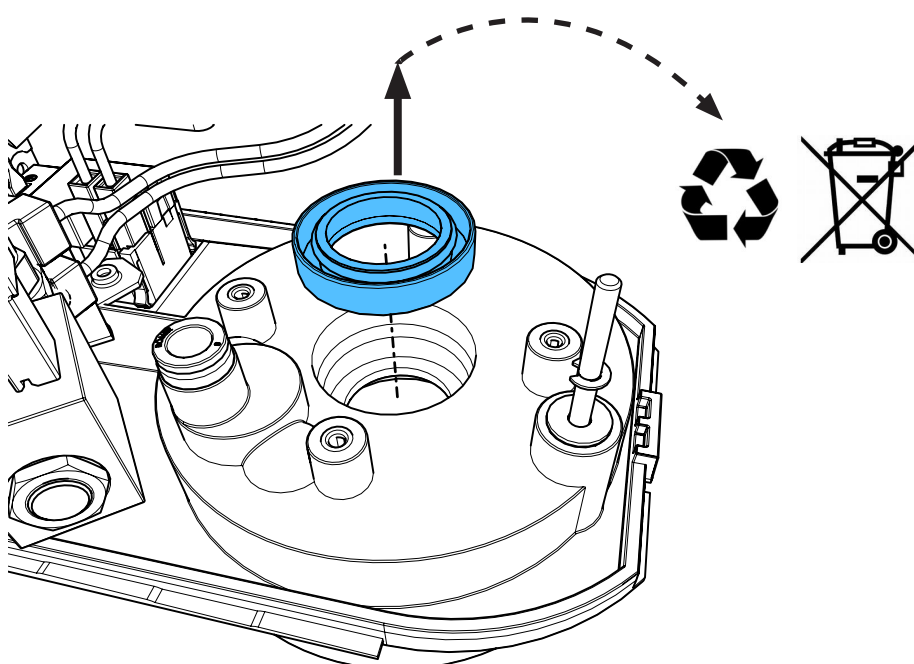

13.

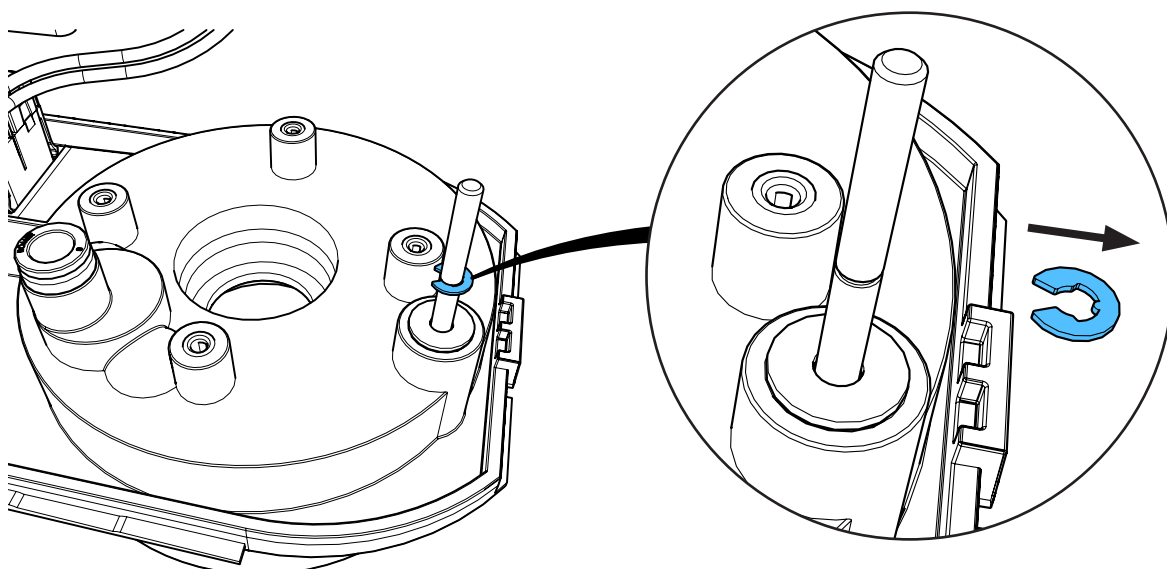



14.

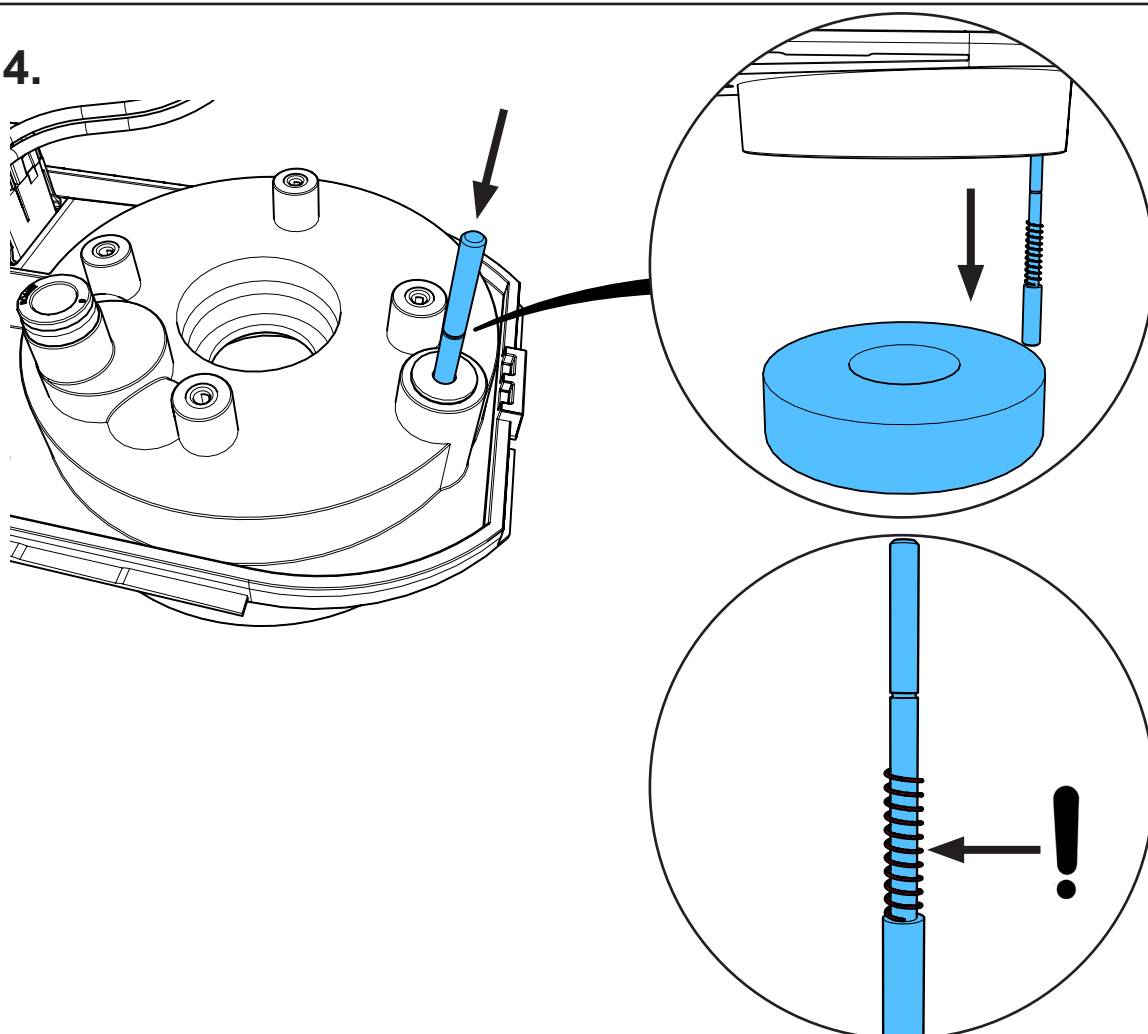

15.

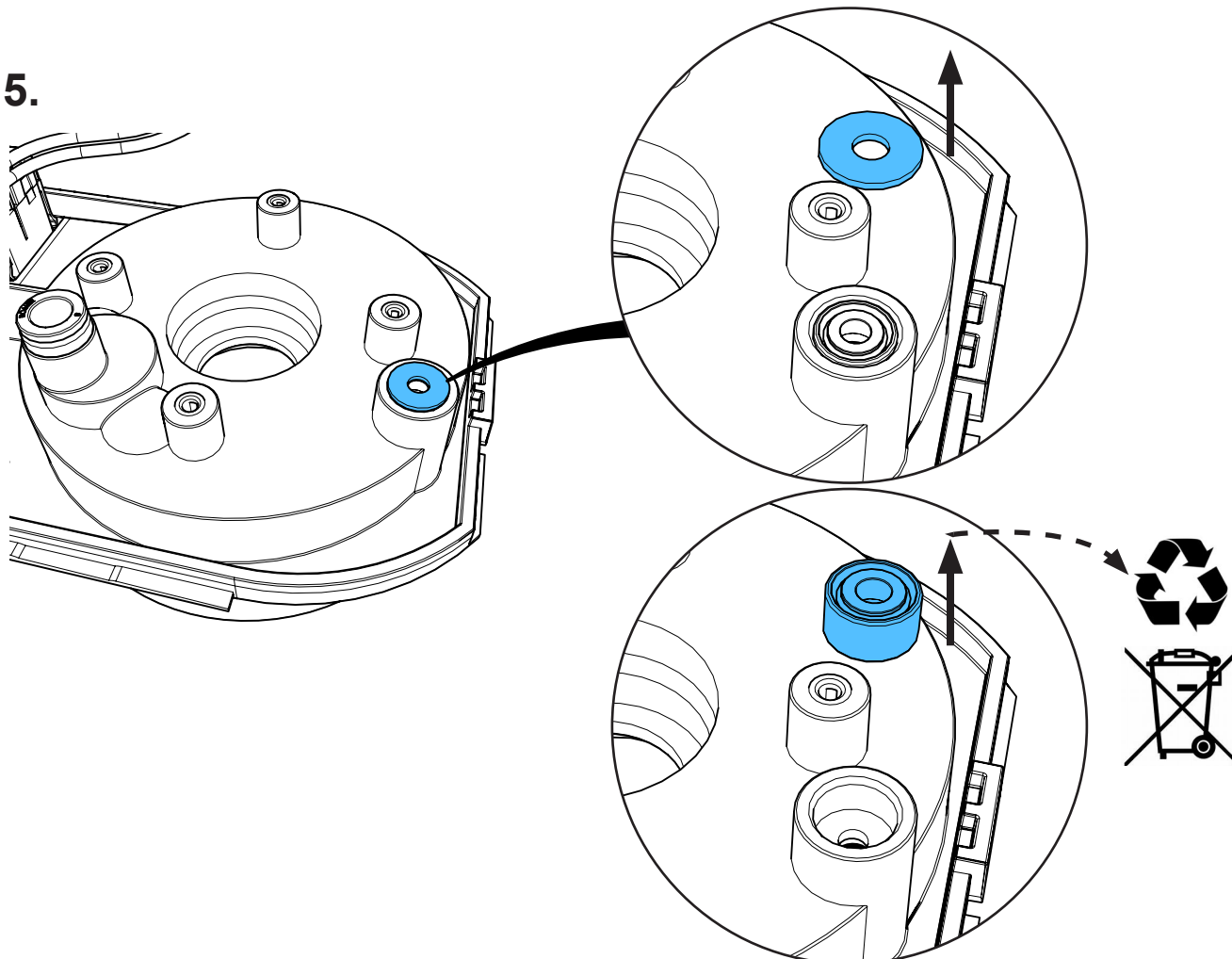

16.

OKS 479 grease

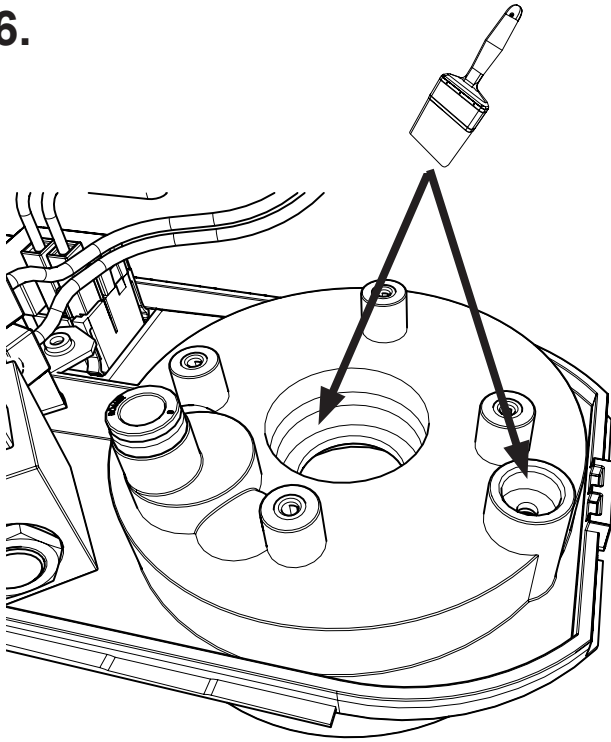

17.

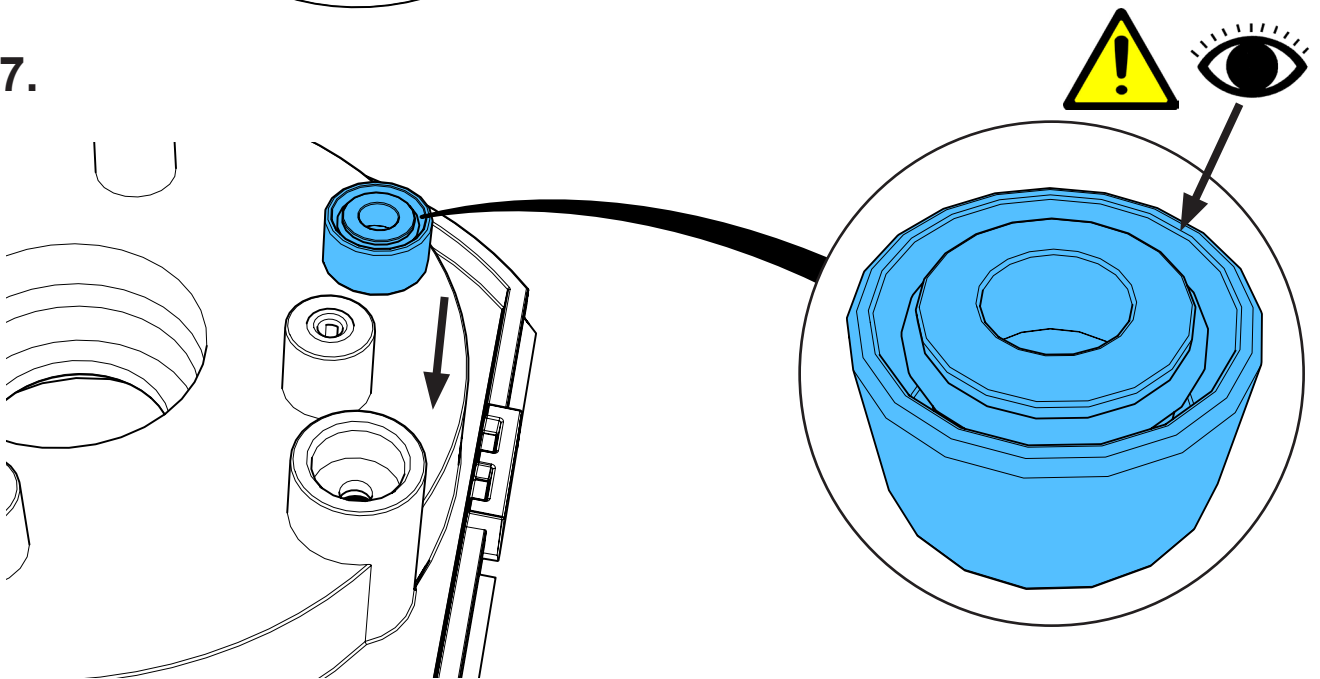

18.

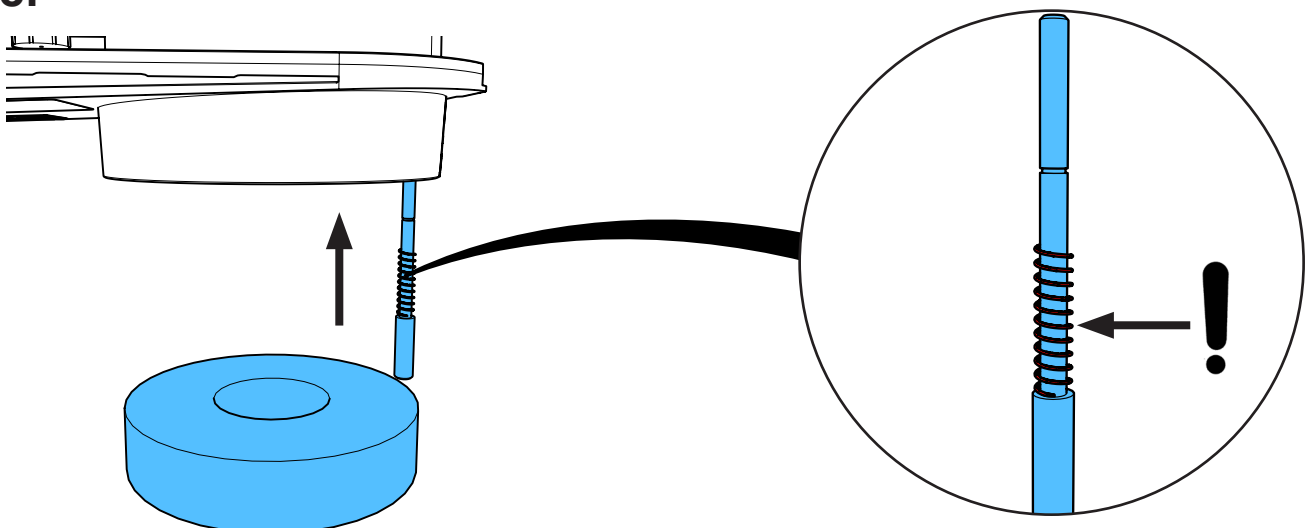

19.

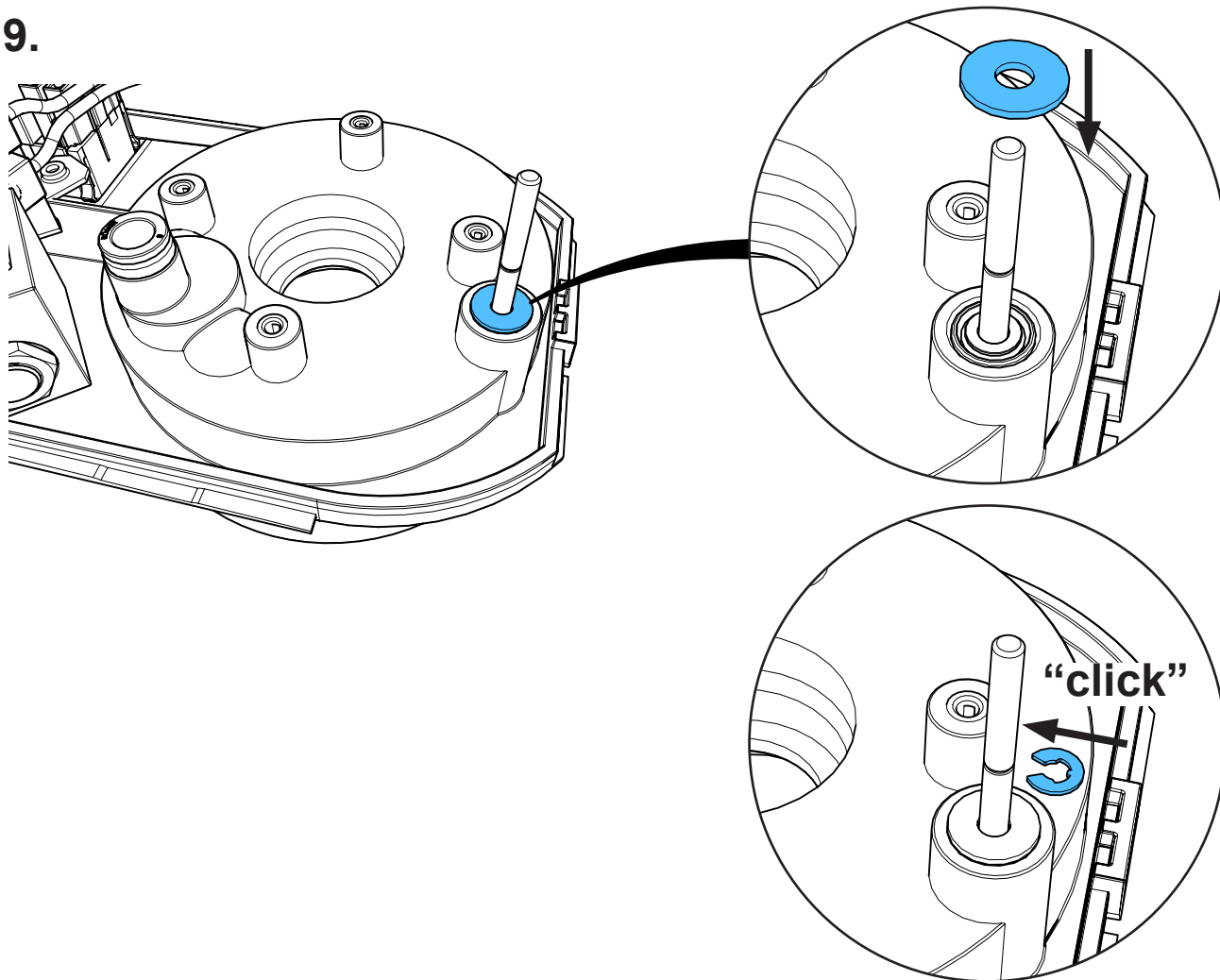

20.

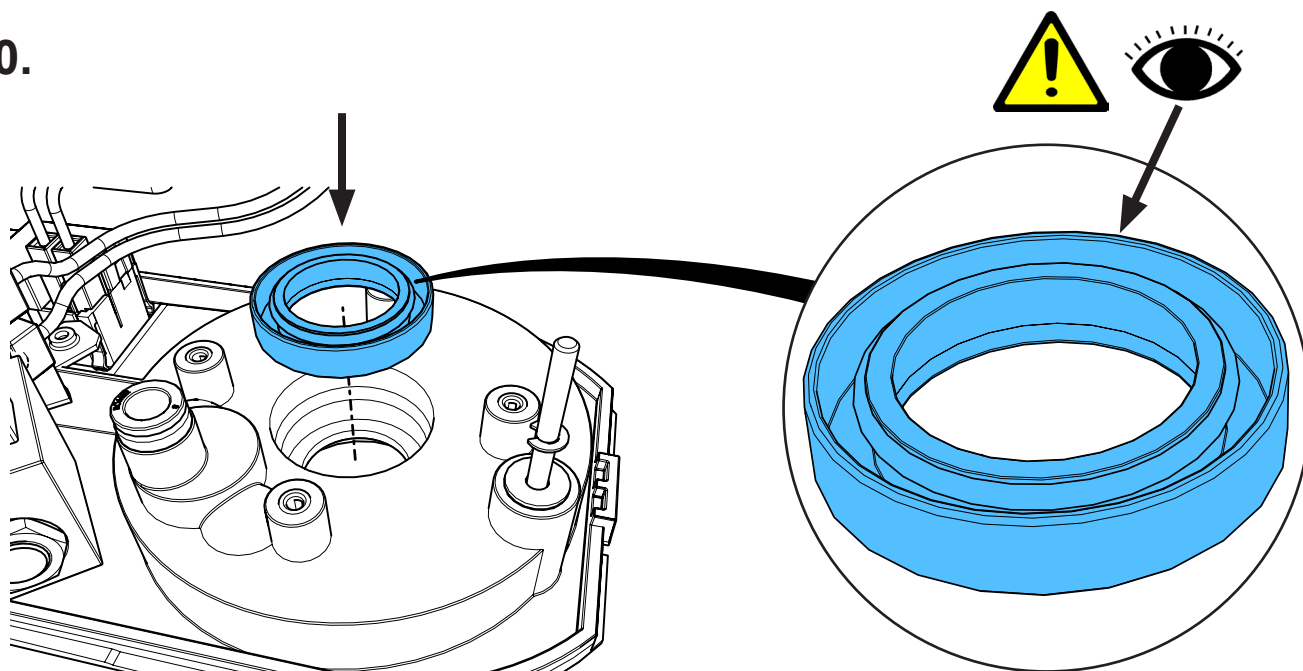

**21.**

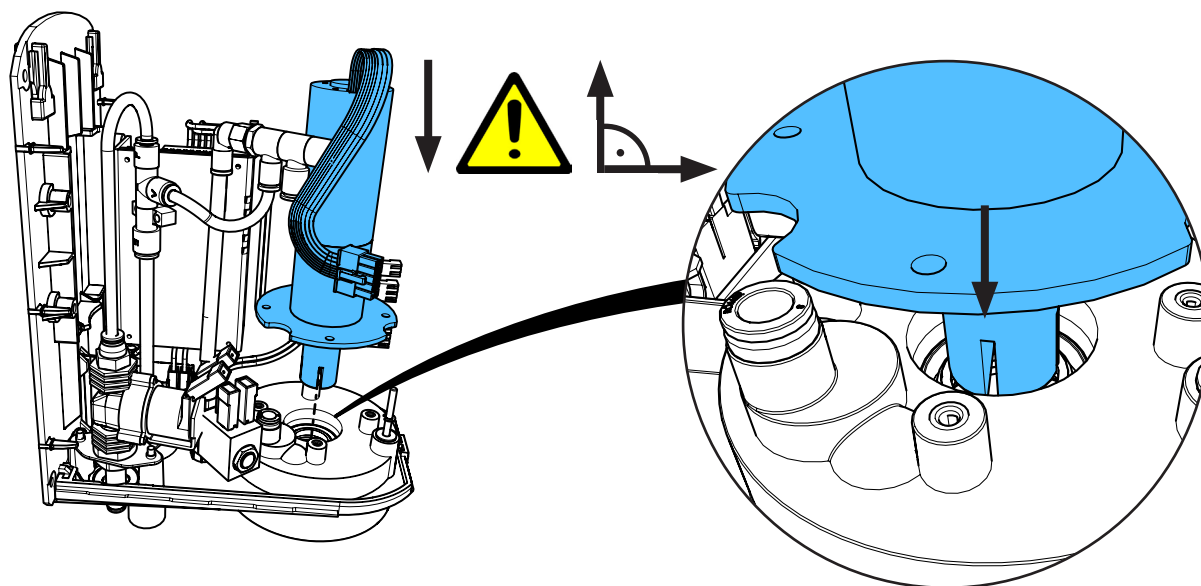

**22.**

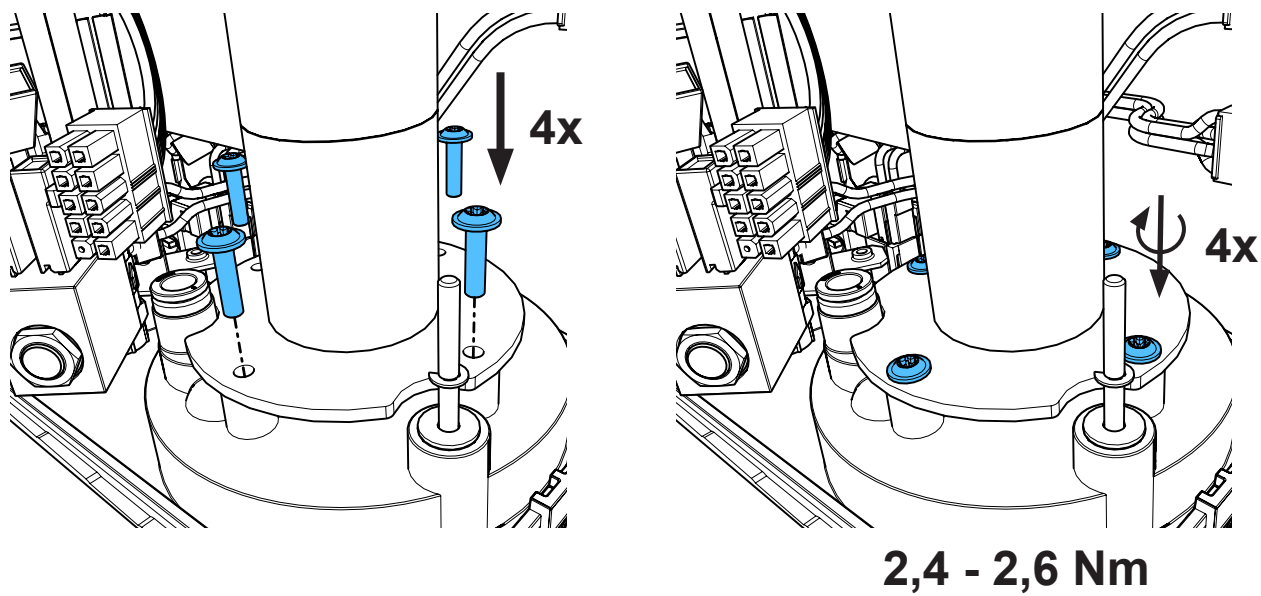

23.

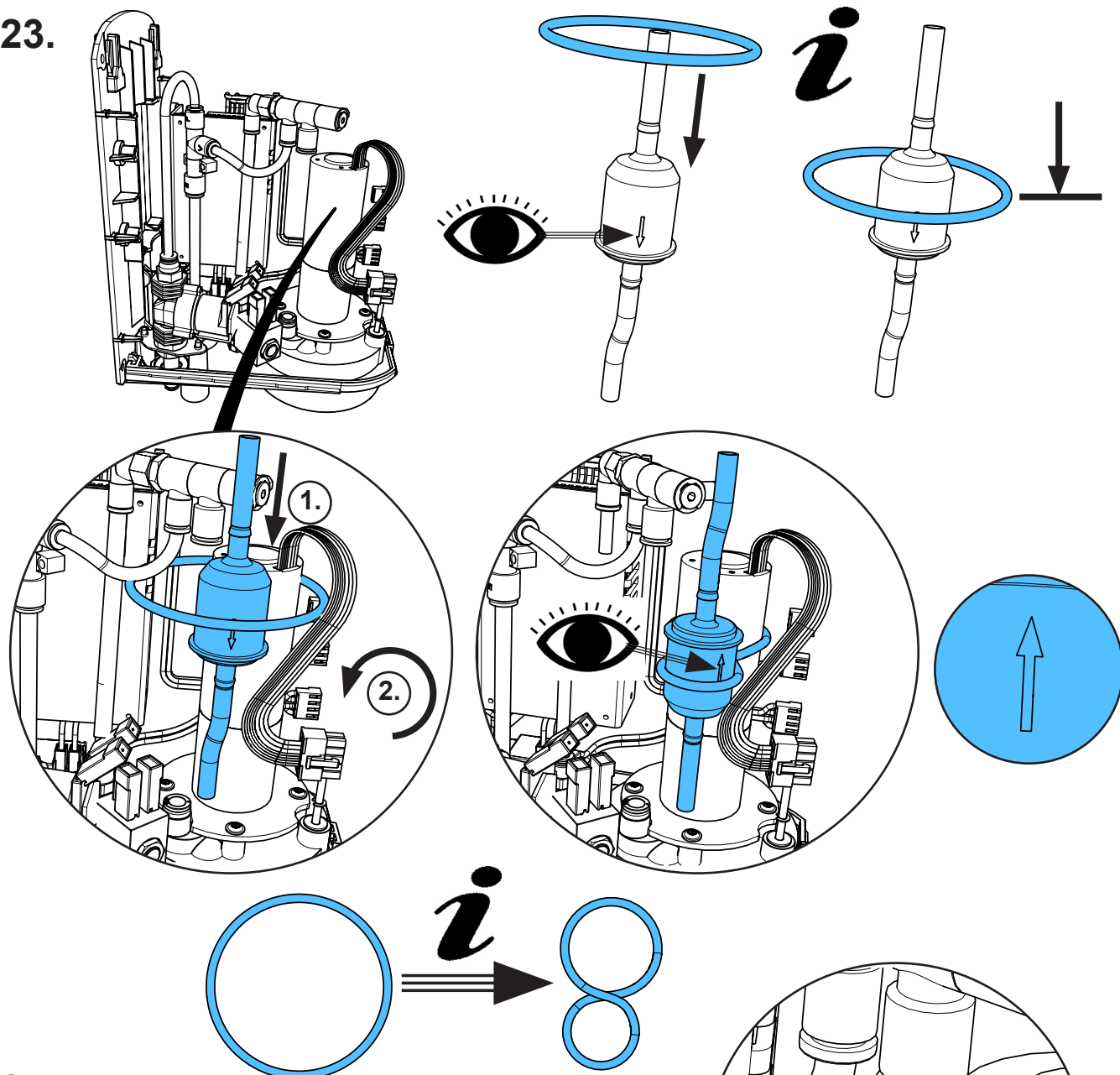

24.

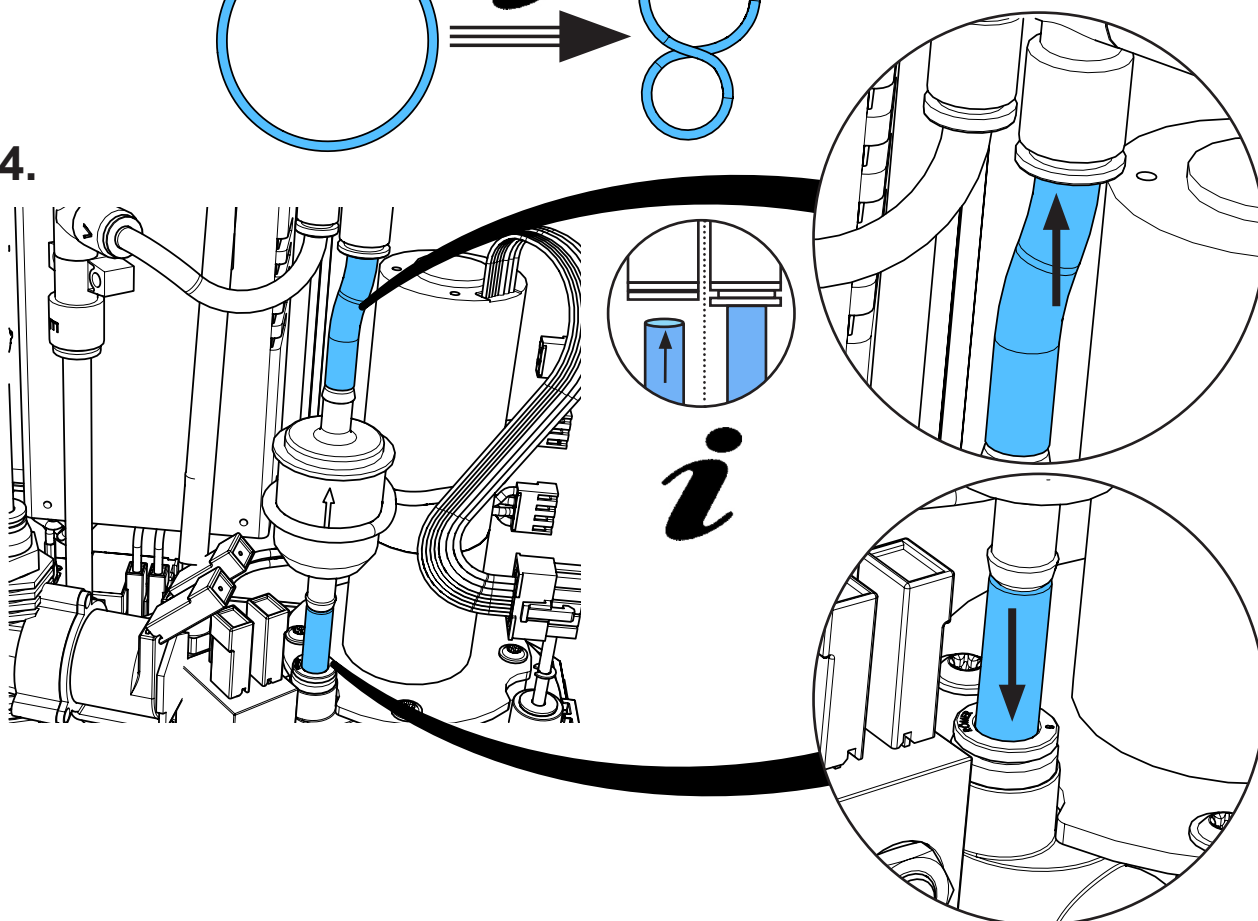

25.

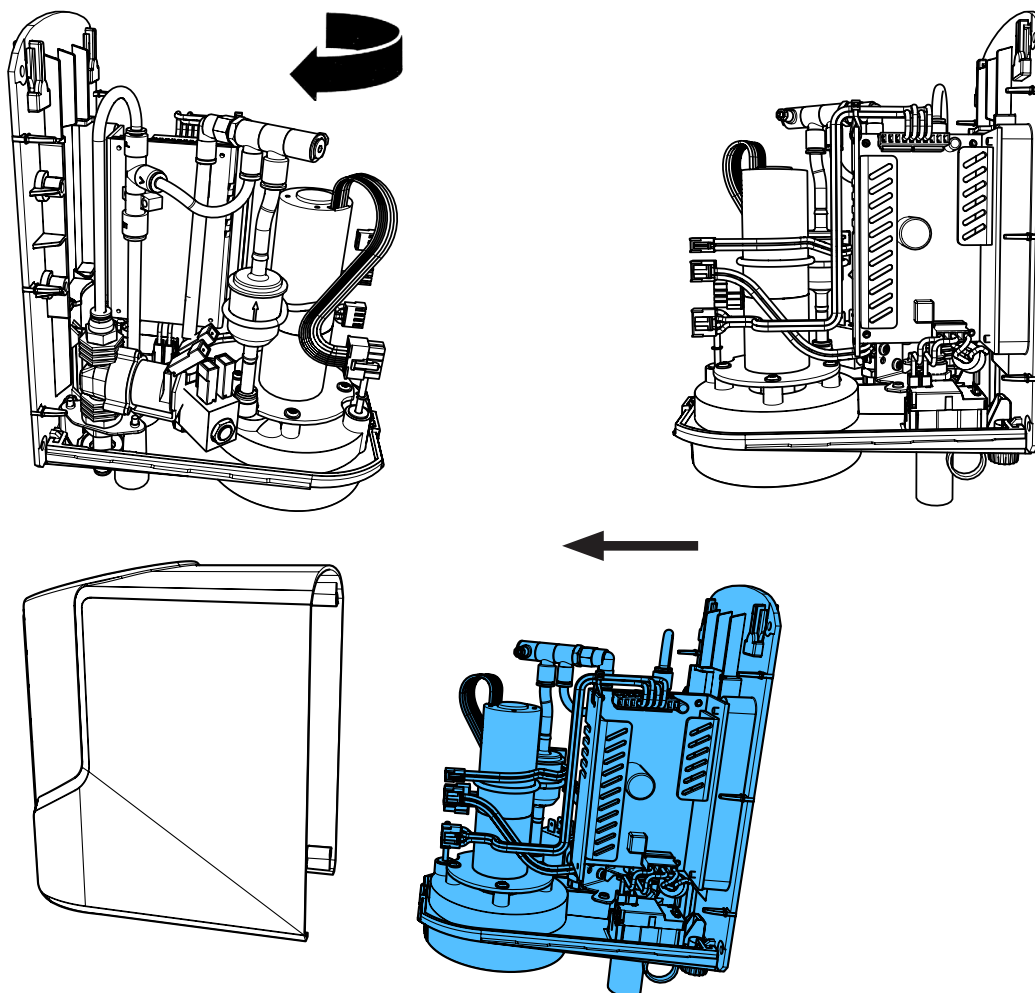

26.

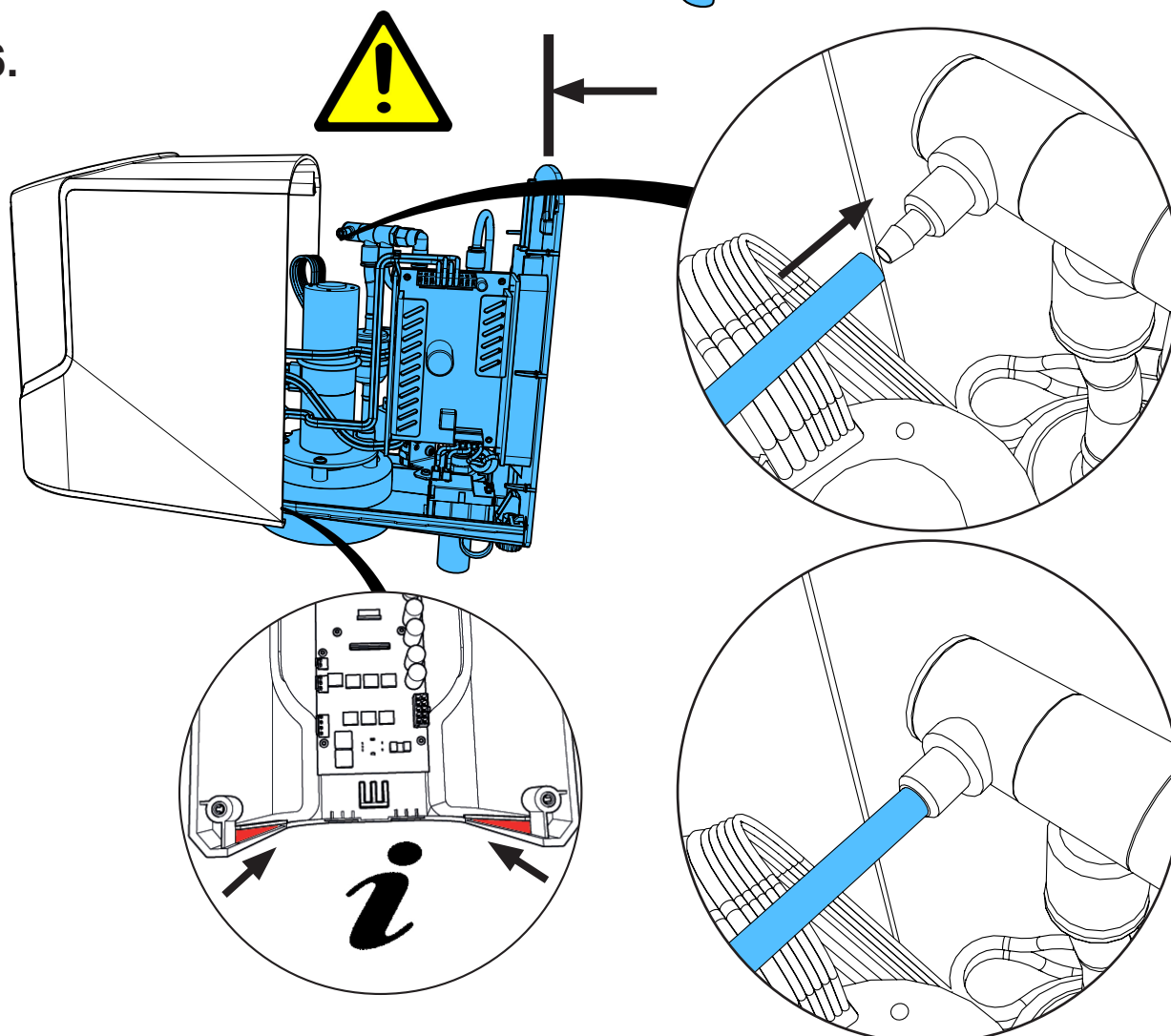



27.

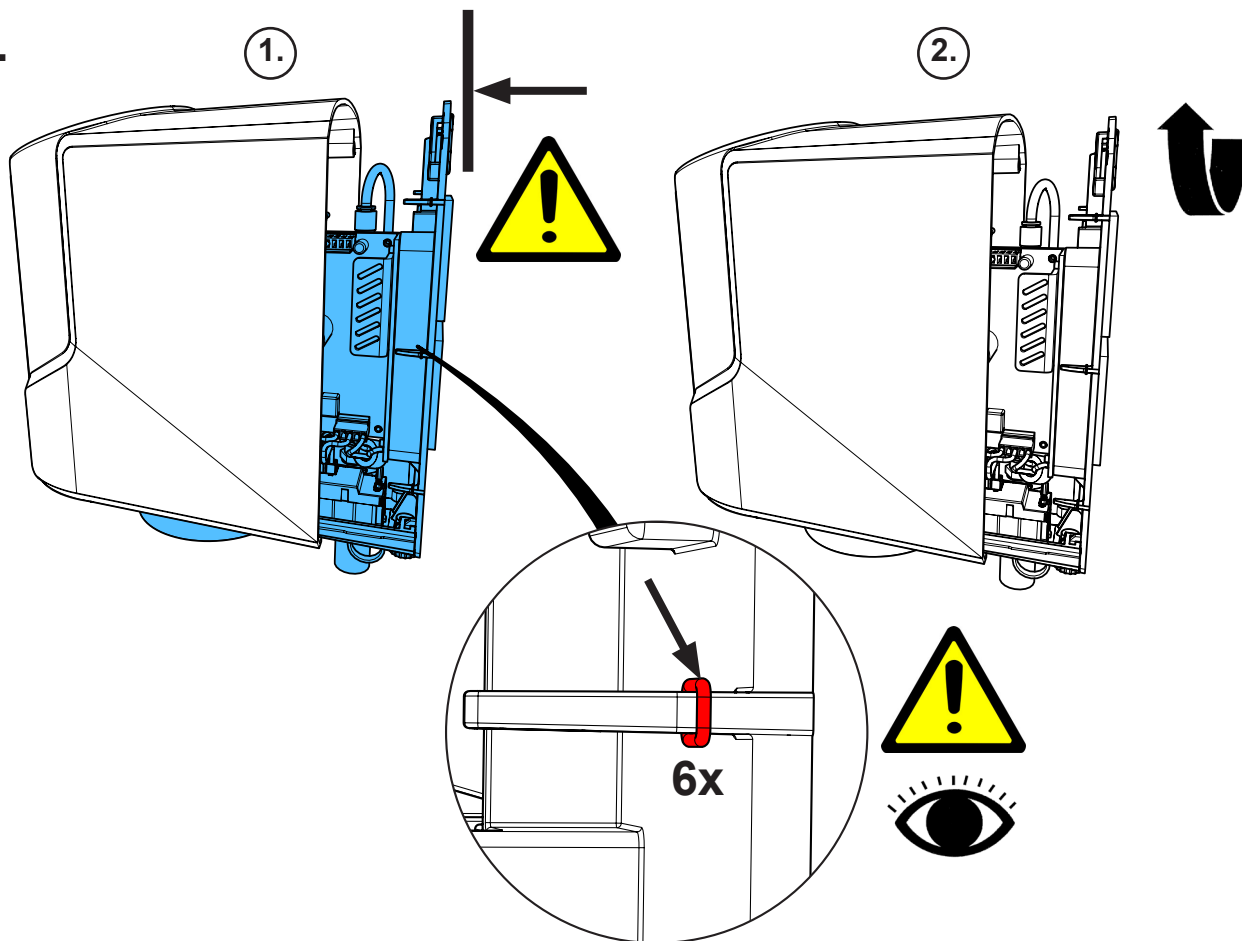

28.

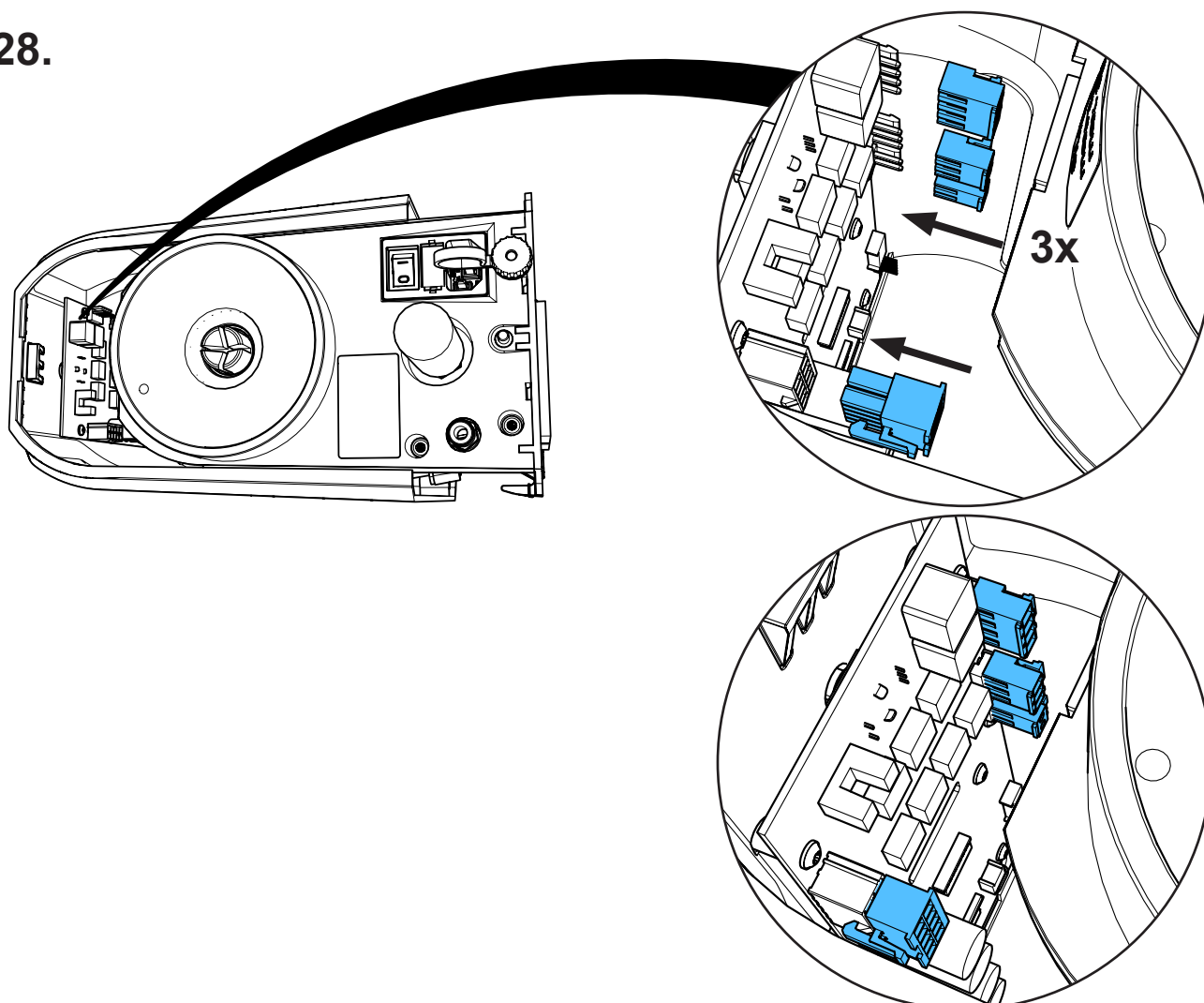

29.

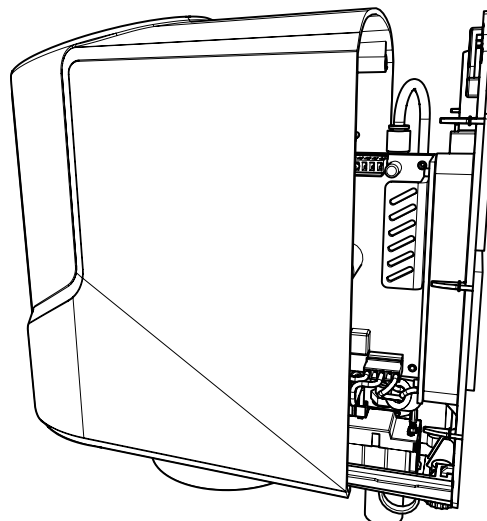
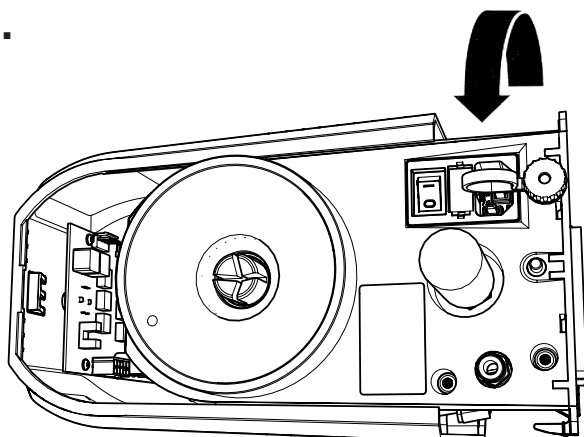

30.

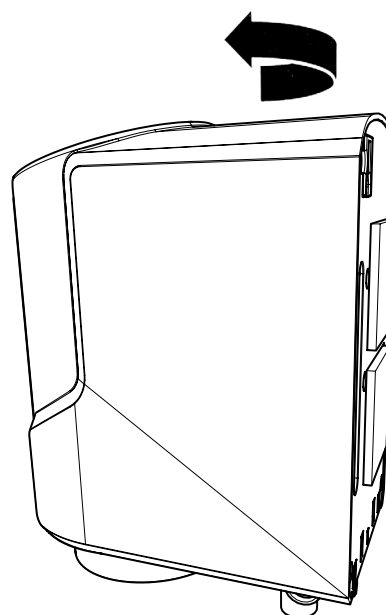
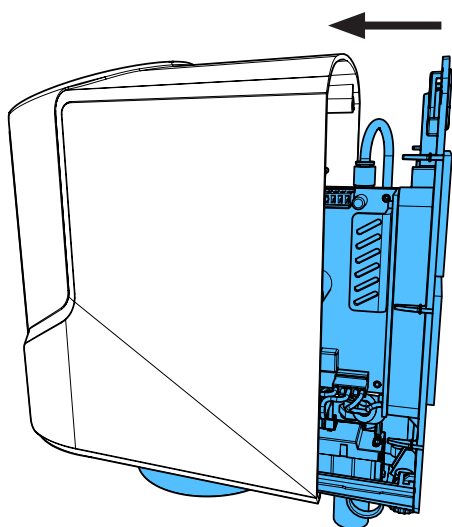

31.

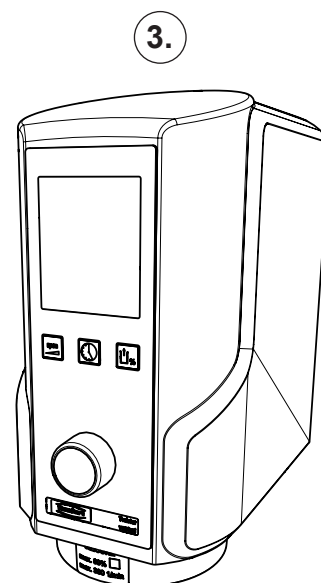
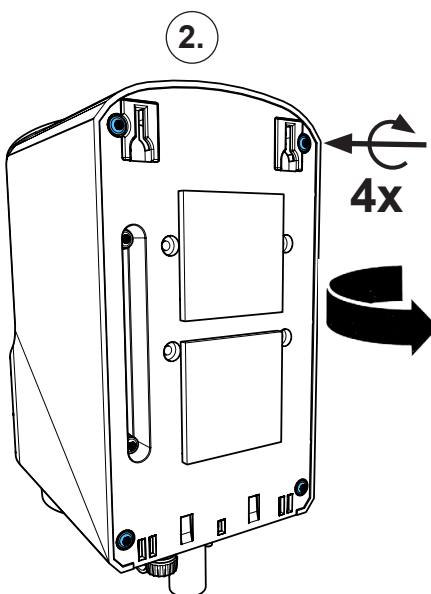
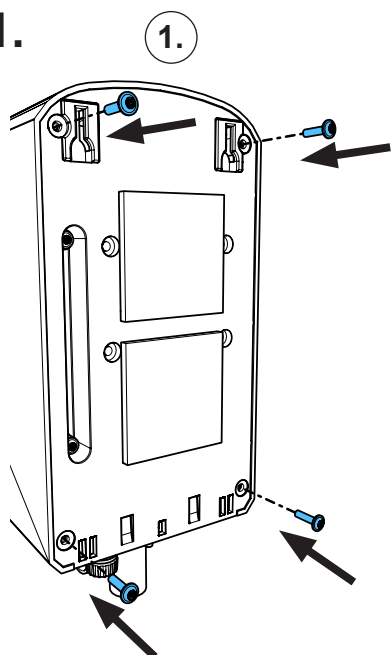

1,3 - 1,5 Nm





making work easy

Montageanleitung • Assembly Instruction • Instruction d'installation  
Istruzioni l'istallazione • Instrucciones de montaje • Руководство по  
монтажу

90003 4719

Feinfilter • Micro filter • Filtre fin • Microfiltro • Filtro fino • Фильтр тонкой  
ОЧИСТКИ

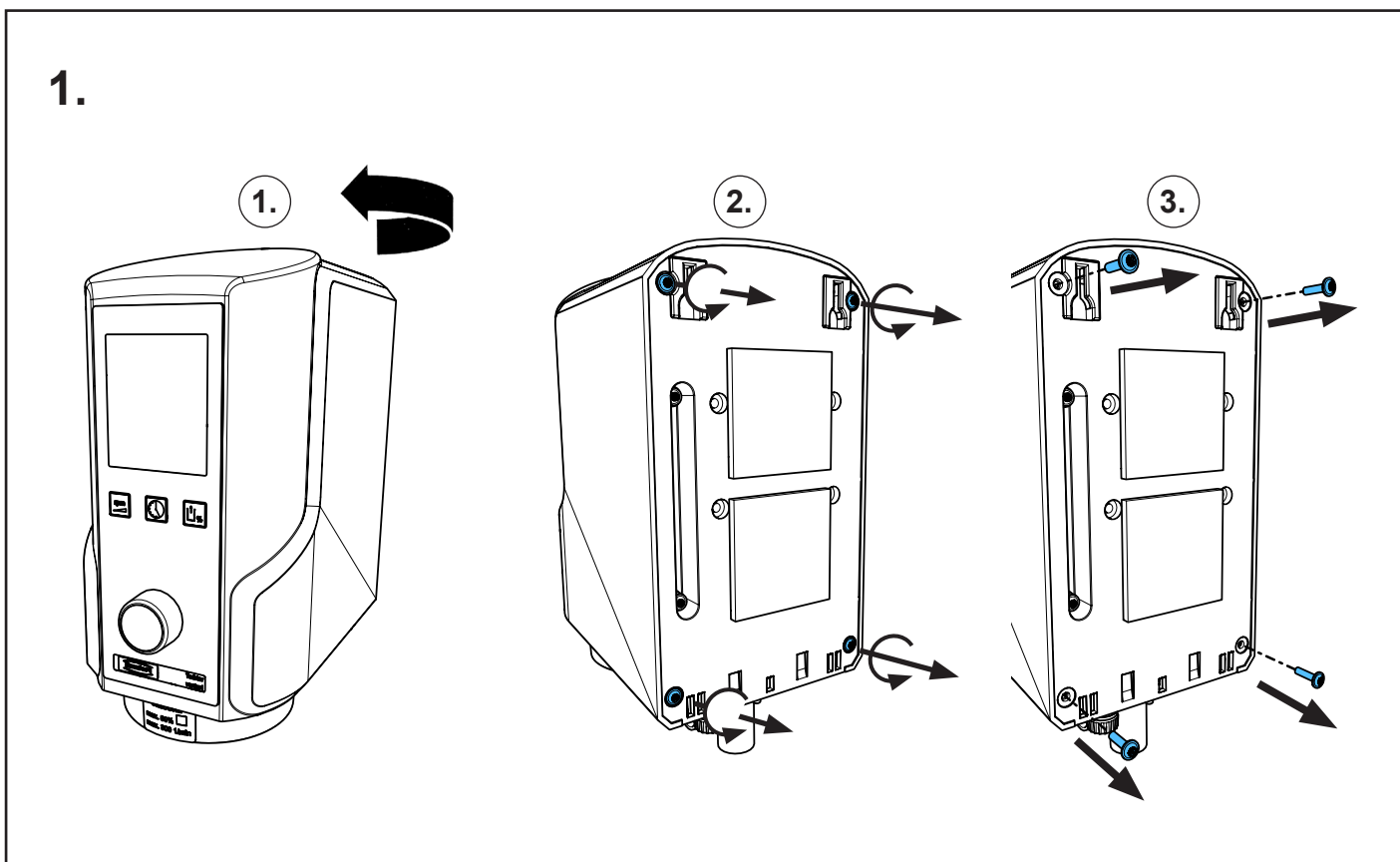
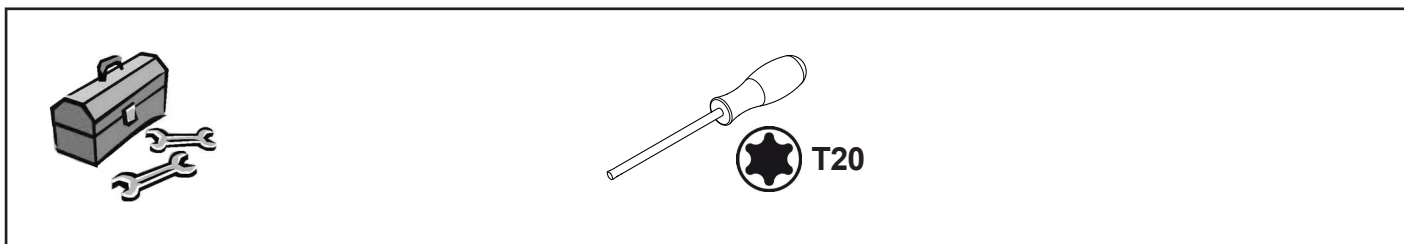
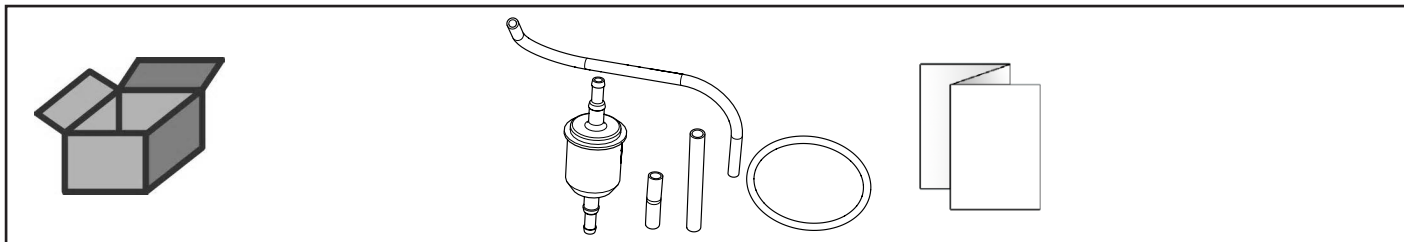

2.

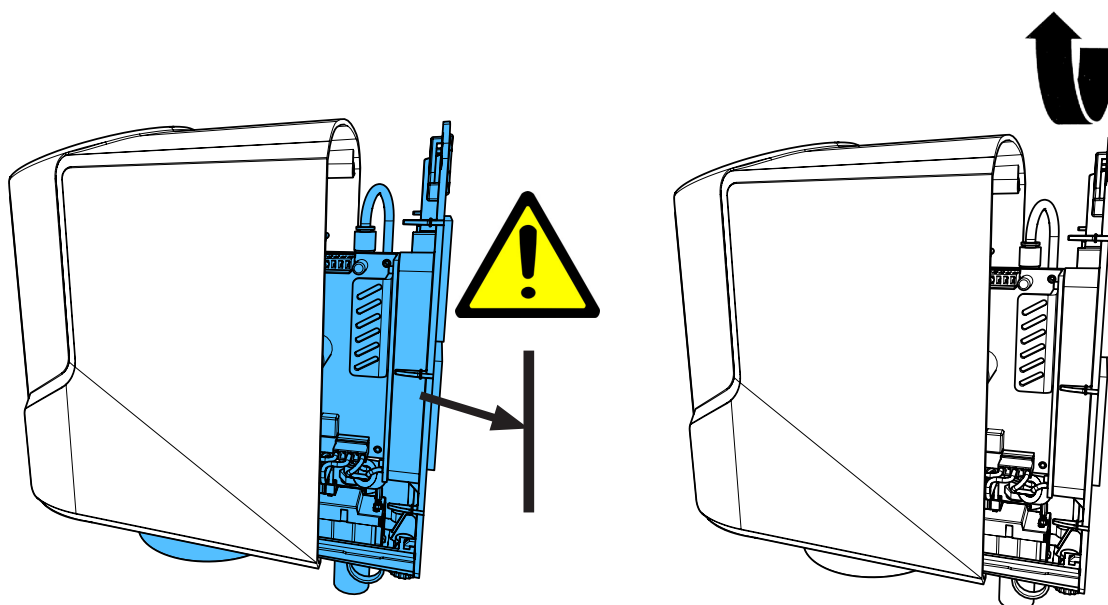

3.

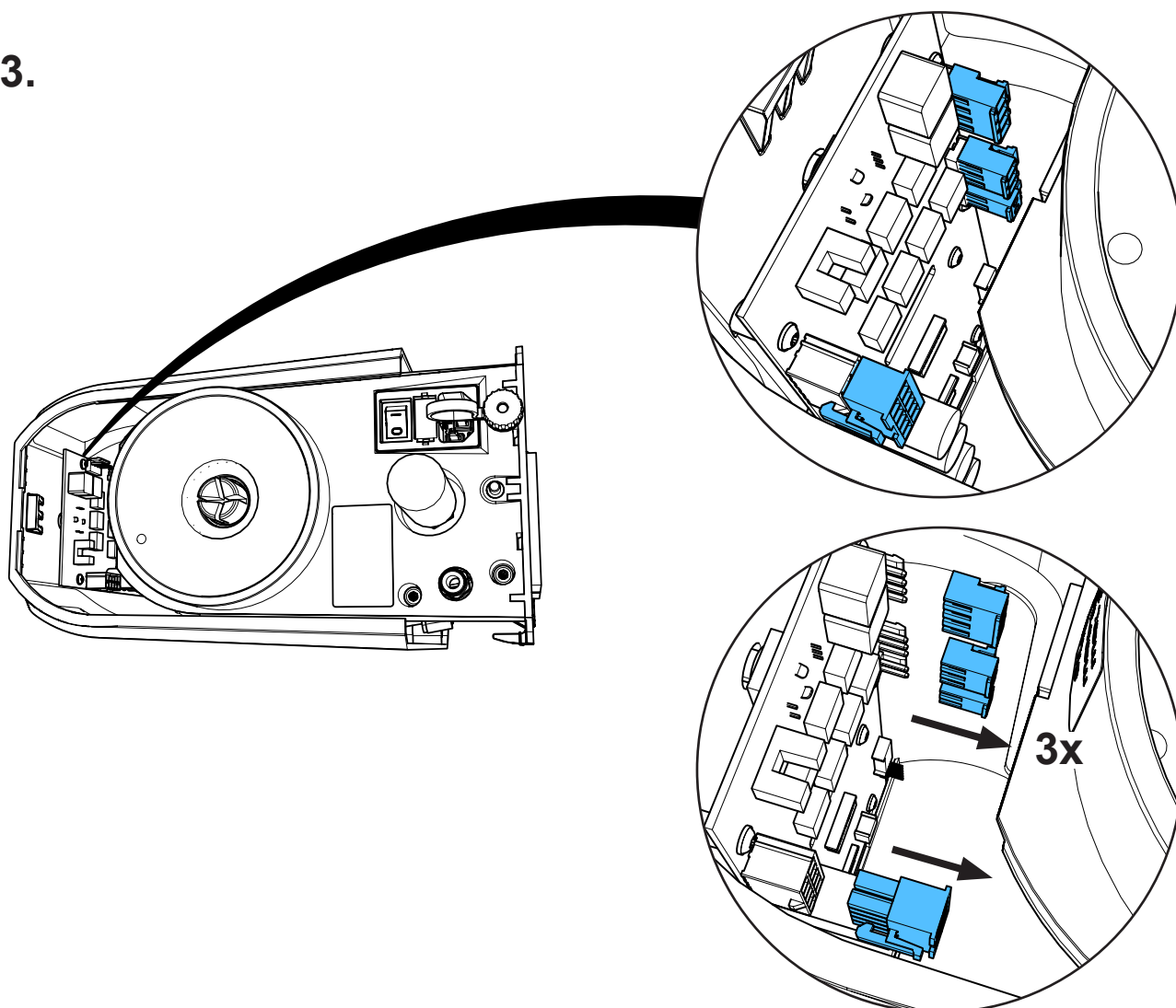

4.

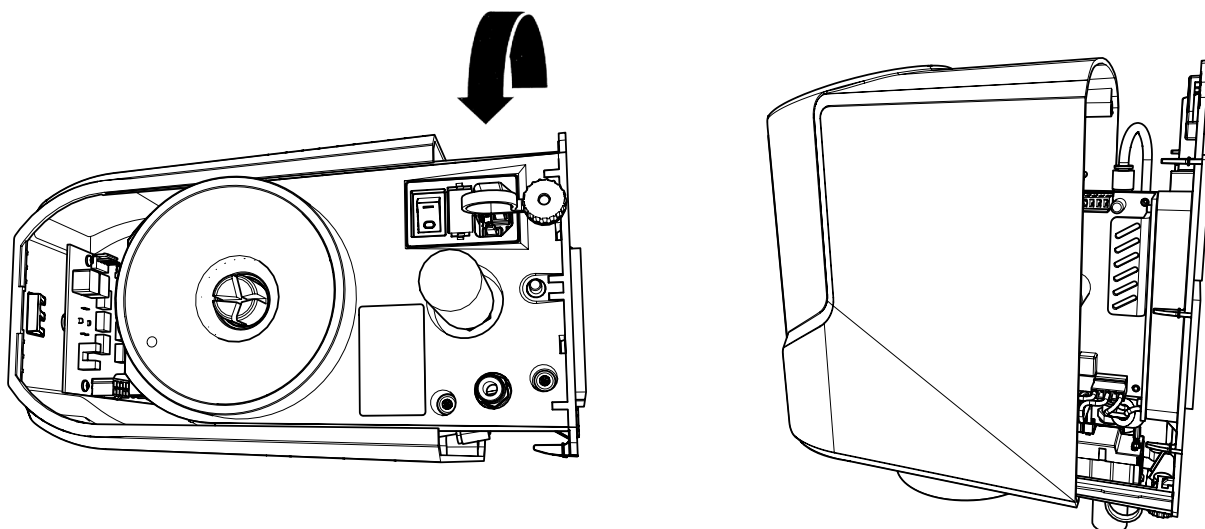

5.

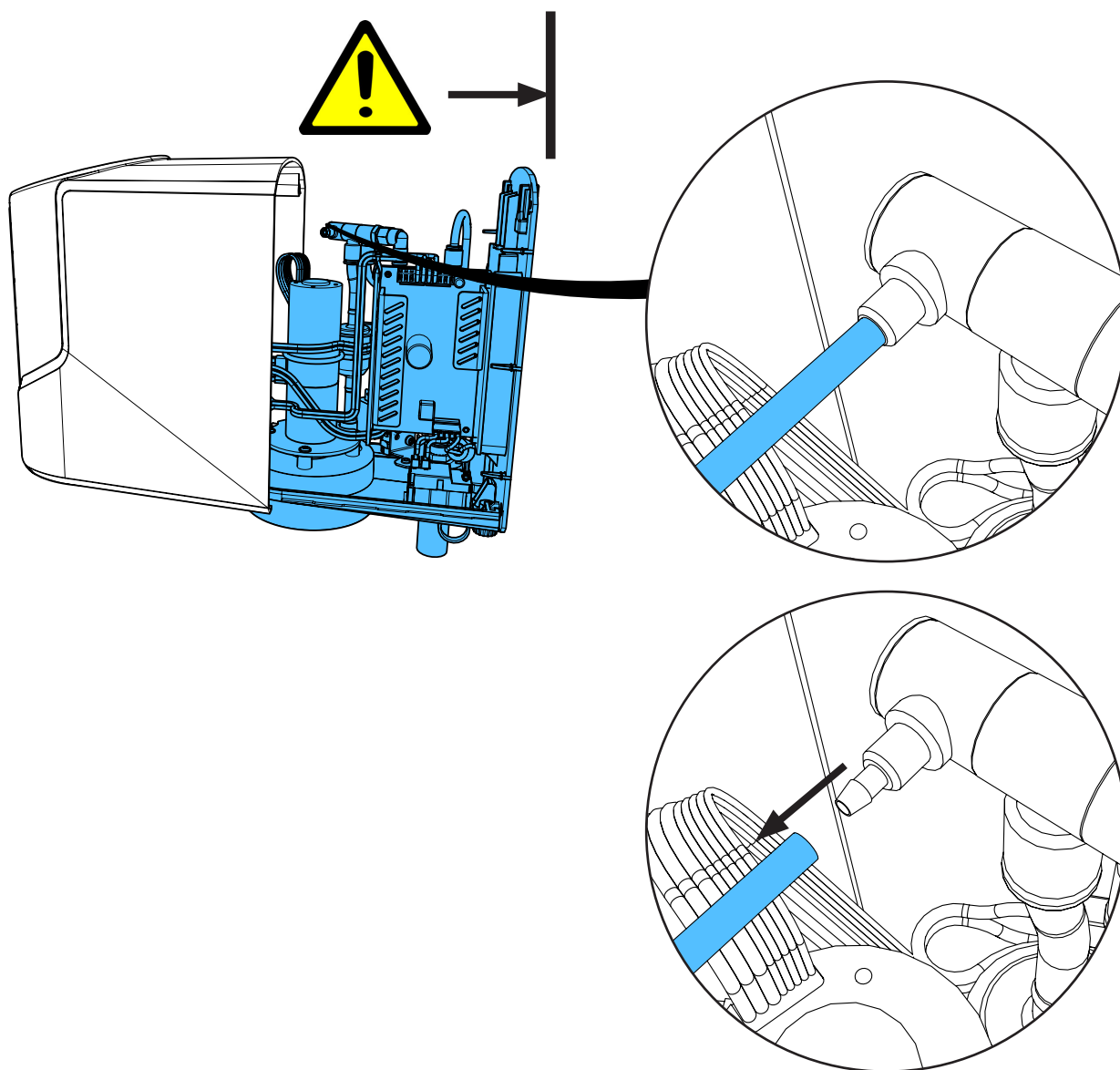

6.

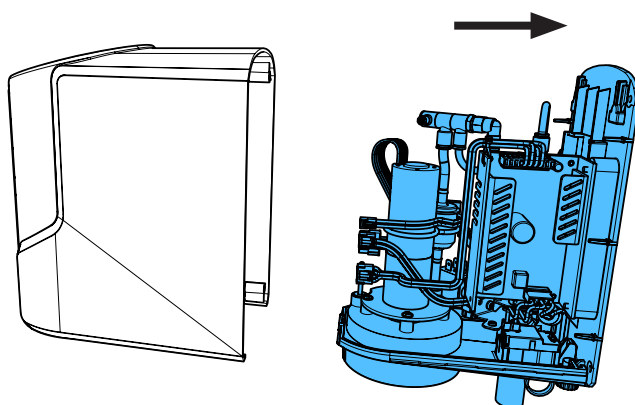

7.

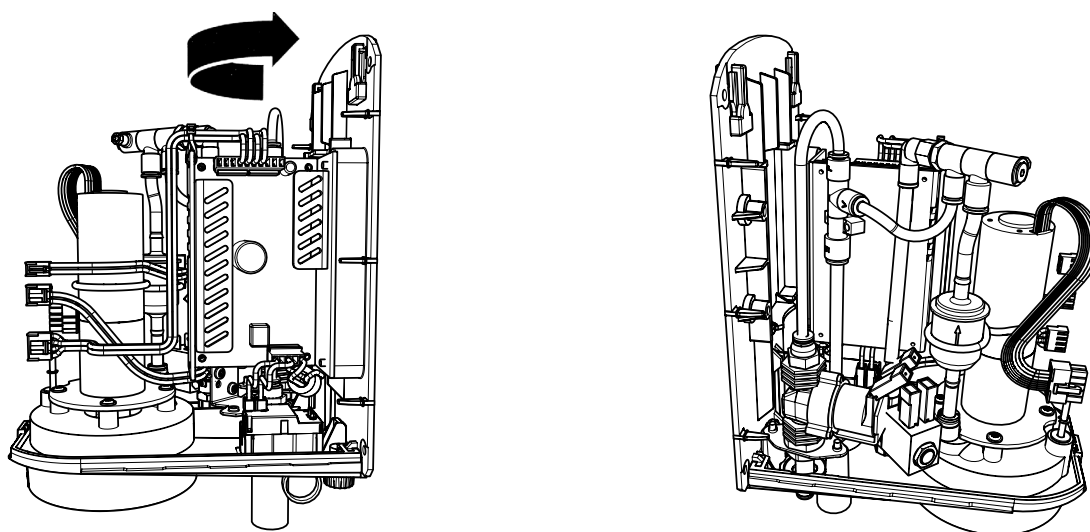

8.

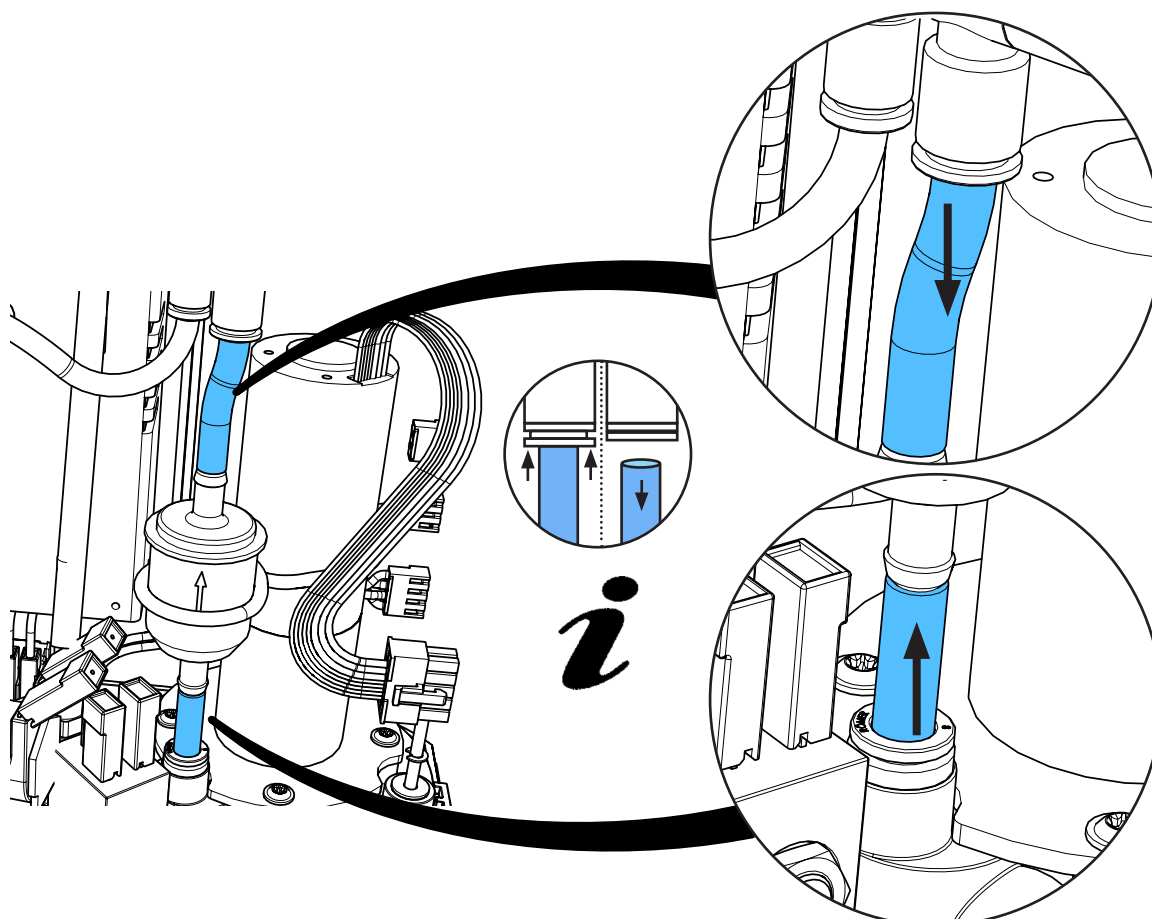

9.

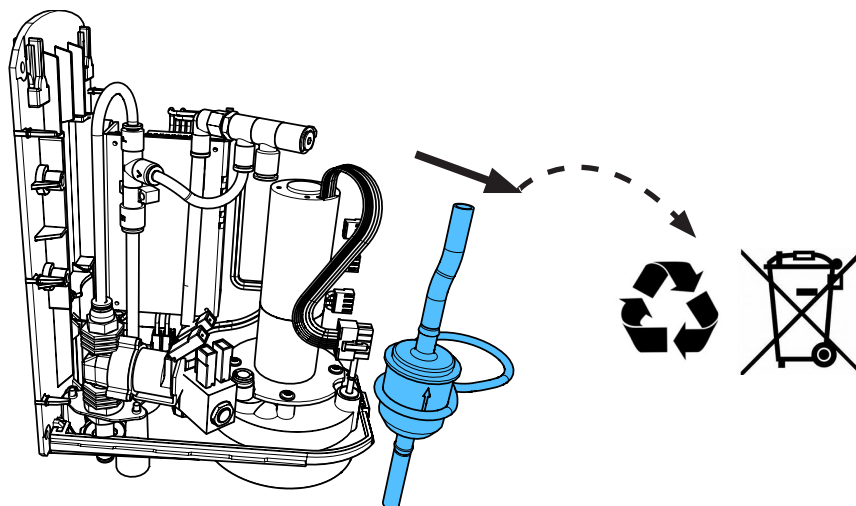

10.

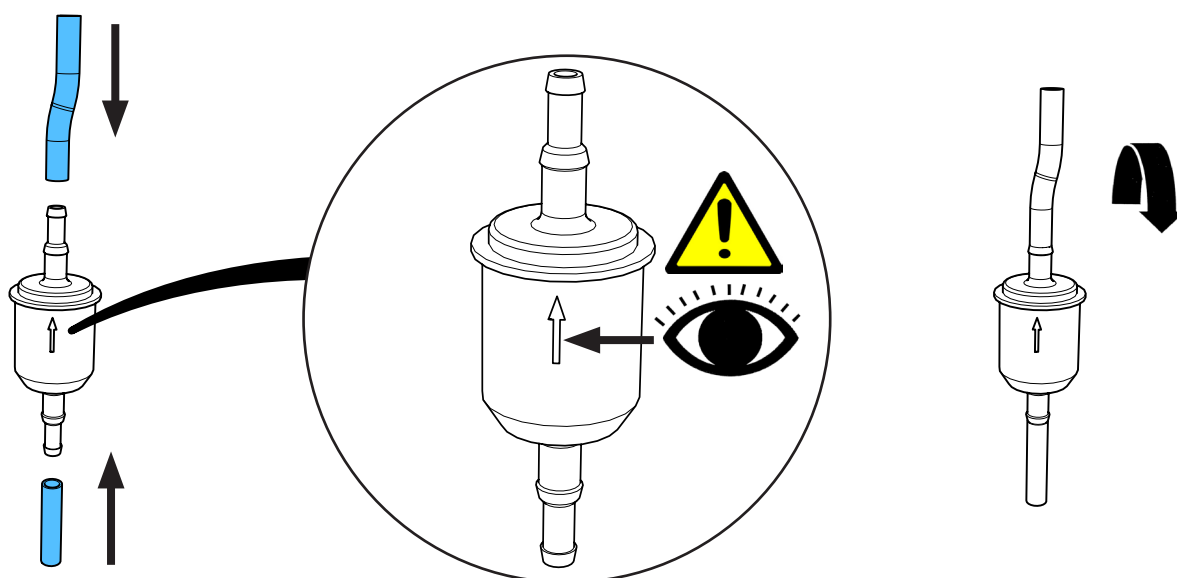

11.

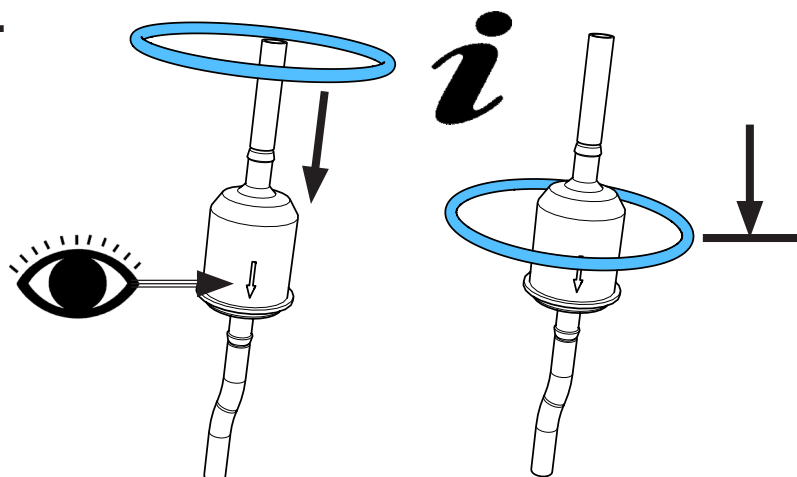

12.

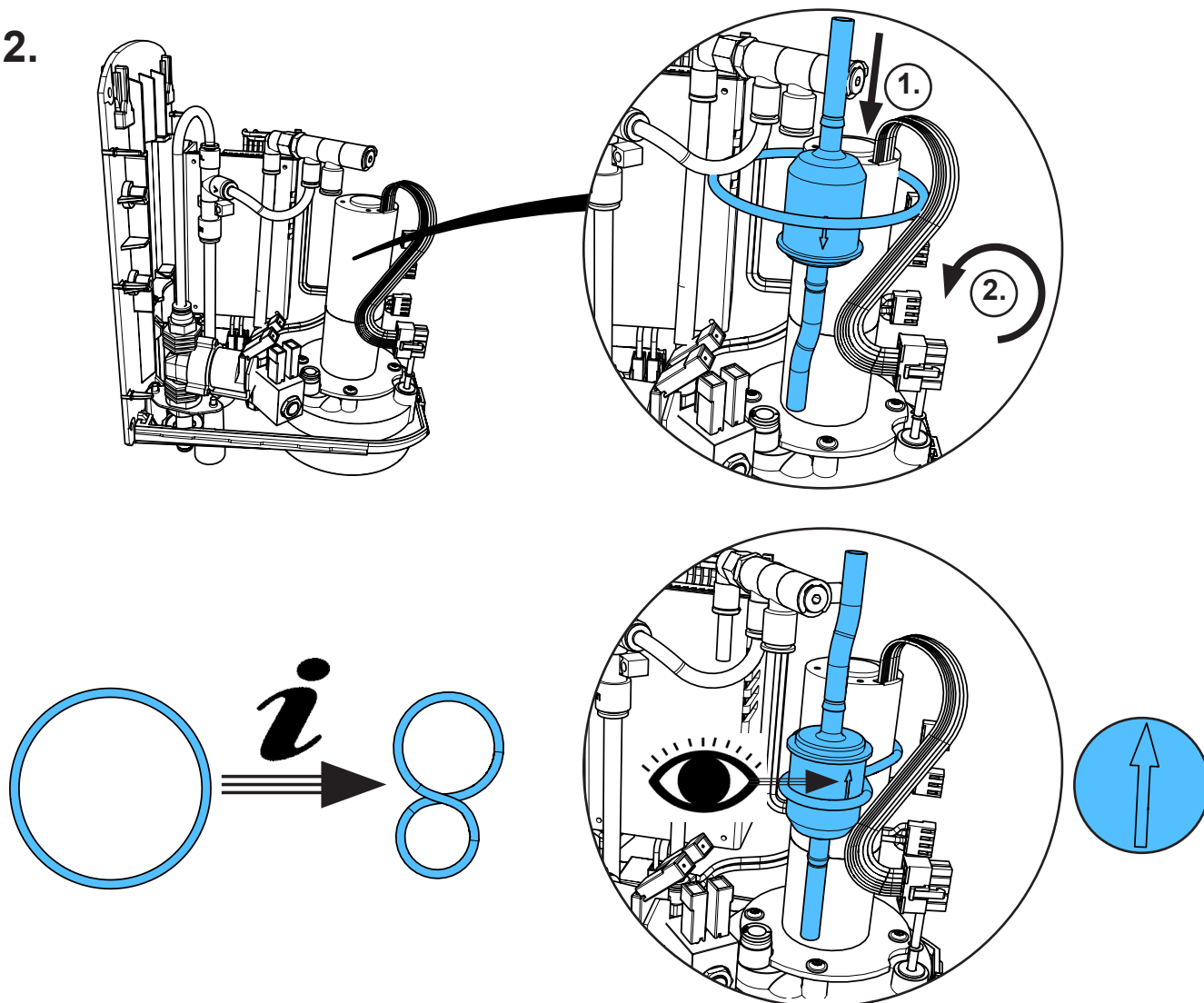

13.

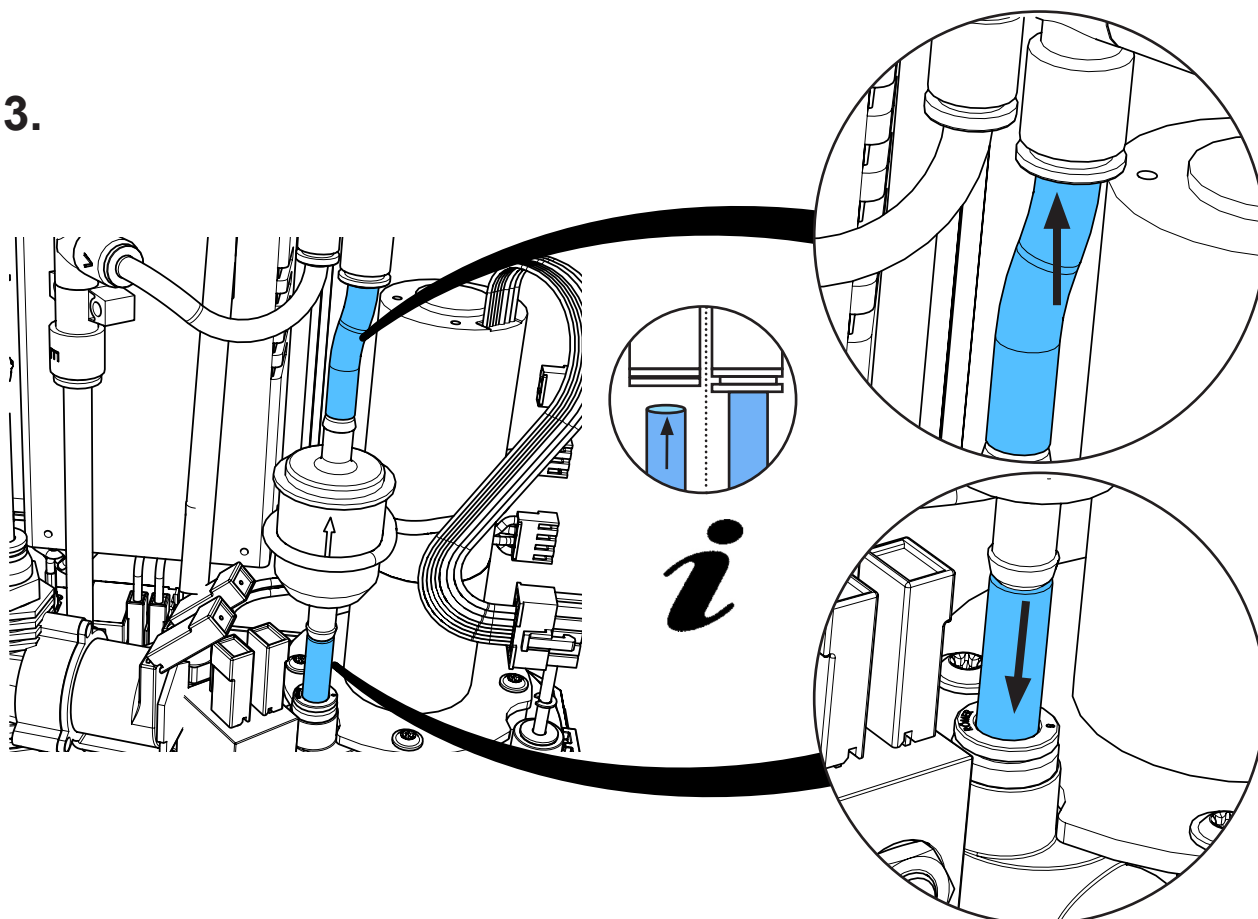



14.

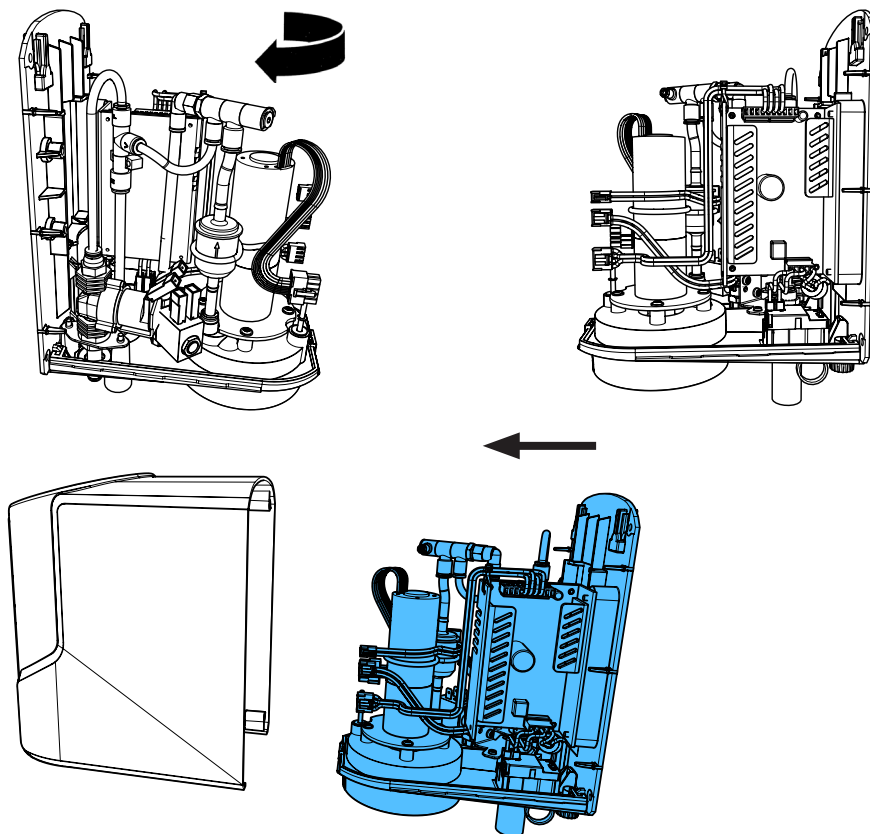

15.

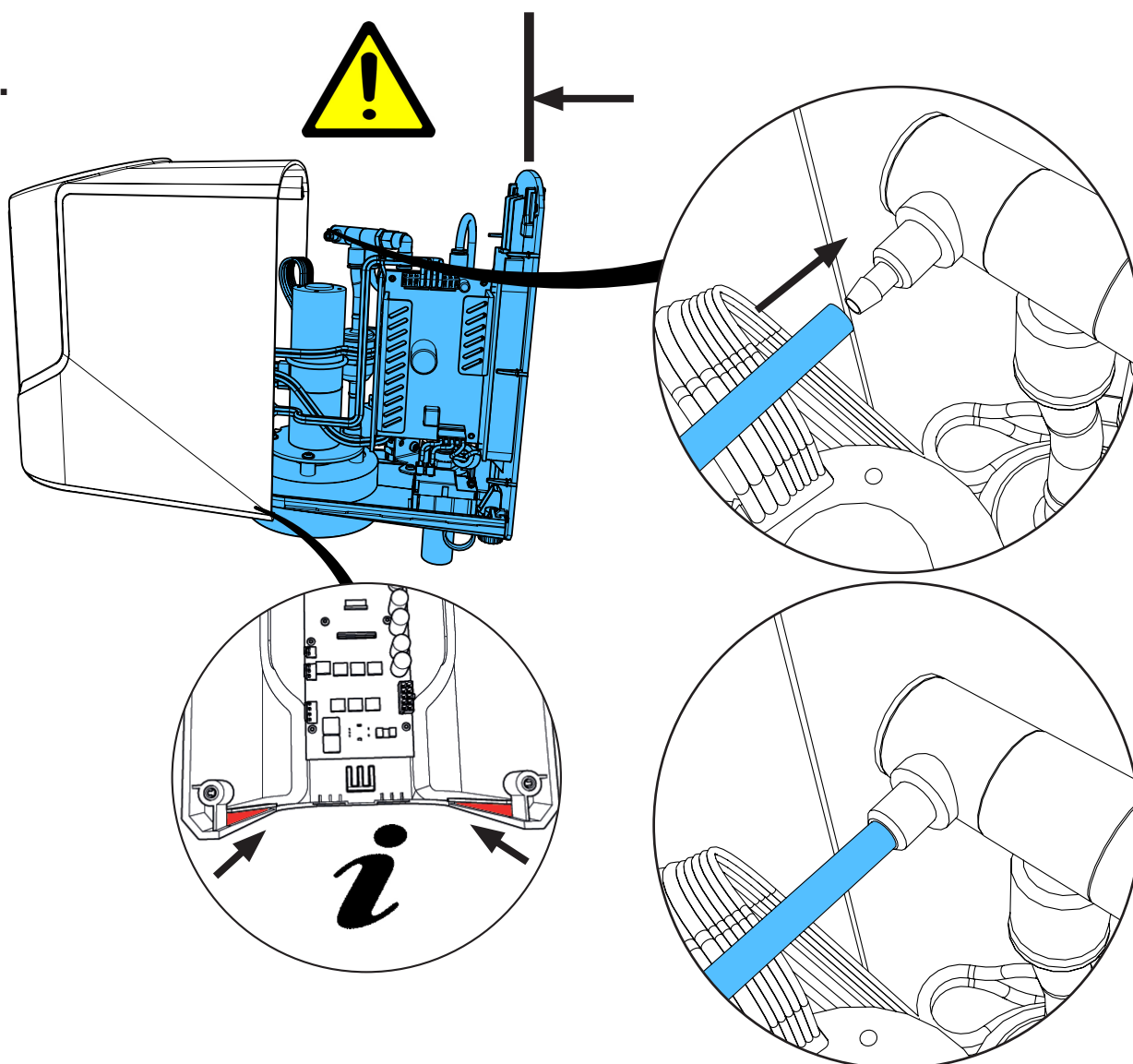

16.

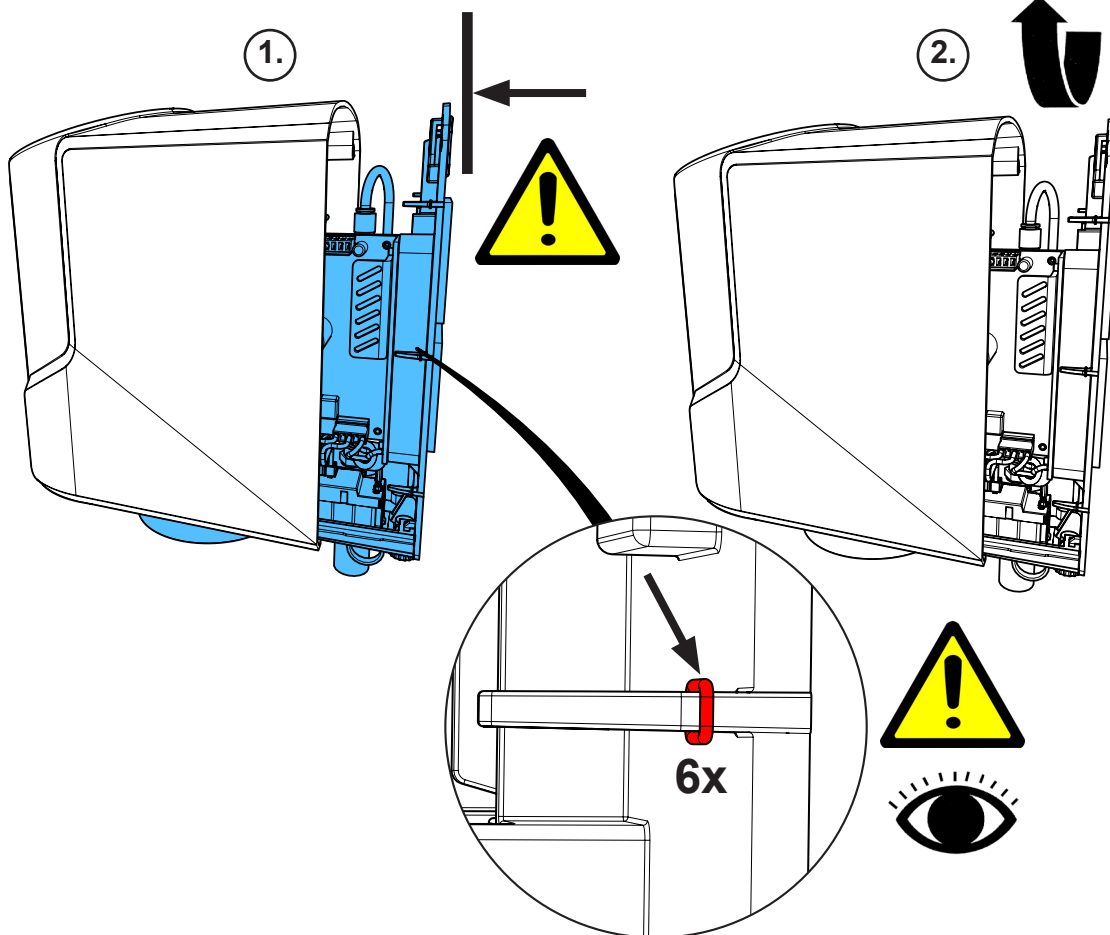

17.

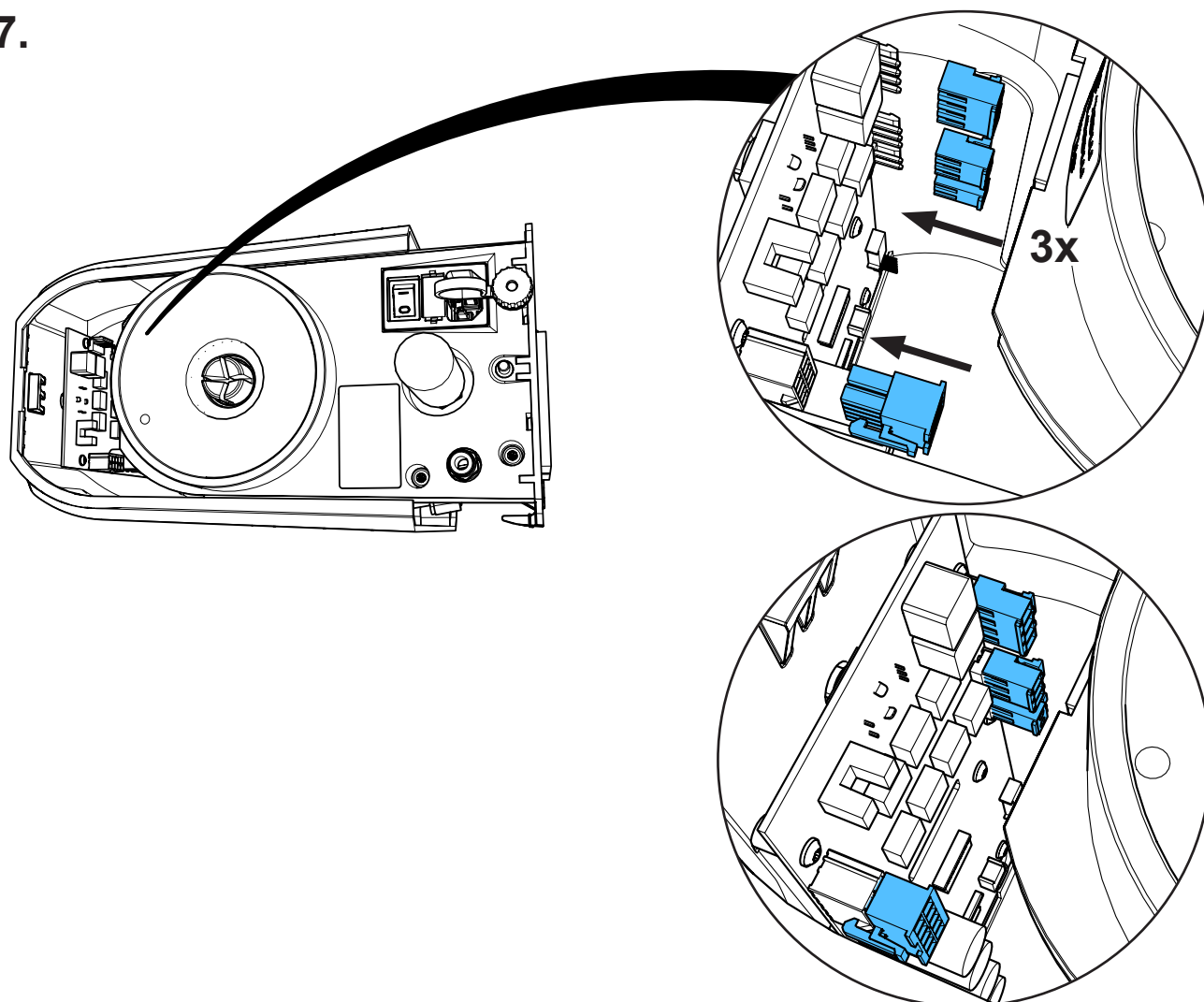



18.

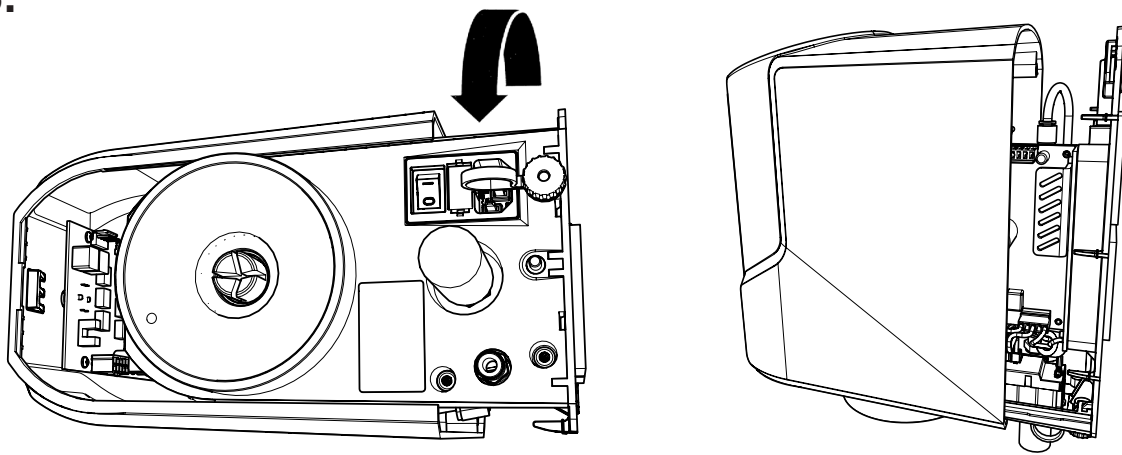

19.

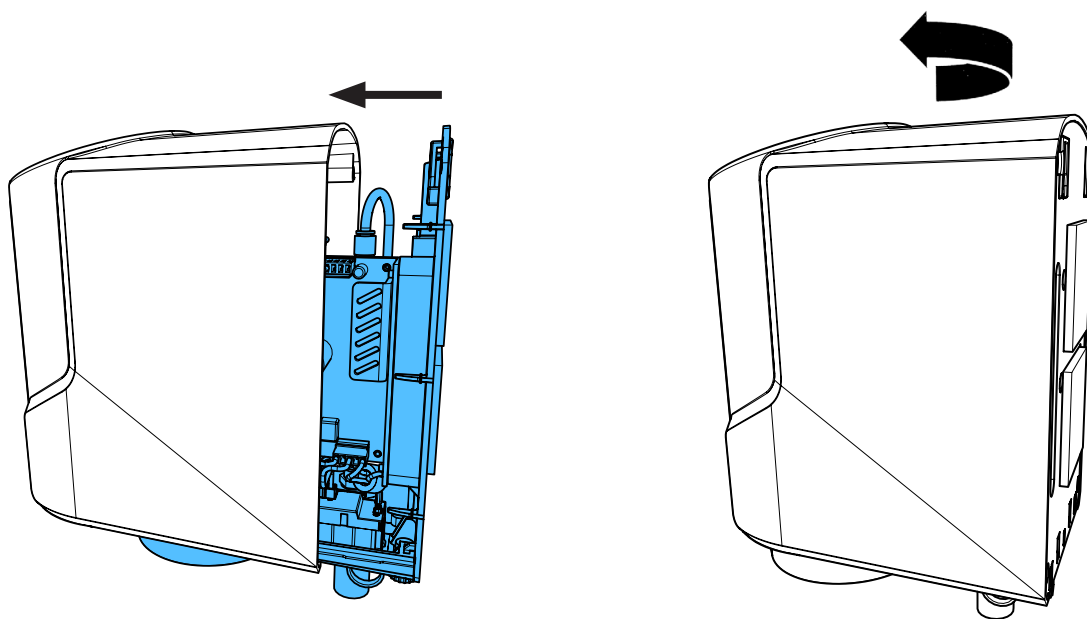

20.

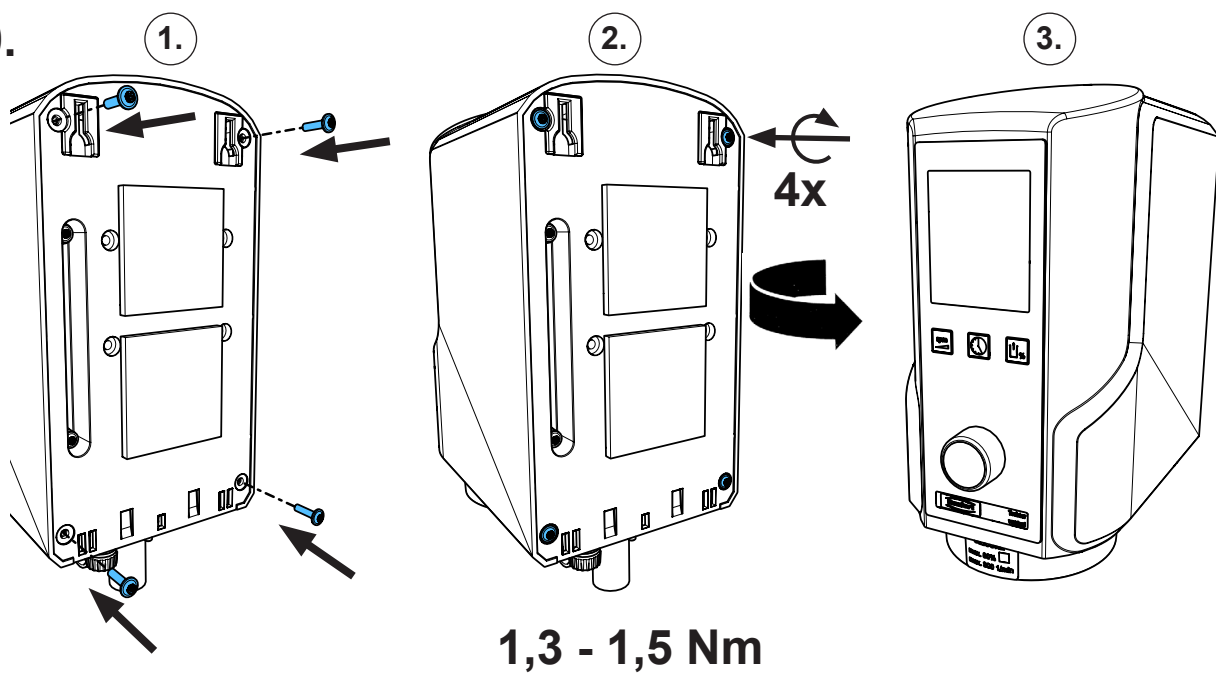





making work easy

Montageanleitung • Assembly Instruction • Instruction d'installation  
Istruzioni l'istallazione • Instrucciones de montaje • Руководство по  
монтажу

**90003 4690**

Schaltnetzteil • Power supply • Alimentation sur secteur • Alimentatore di rete  
Fuente de alimentación • Сетевой переключатель

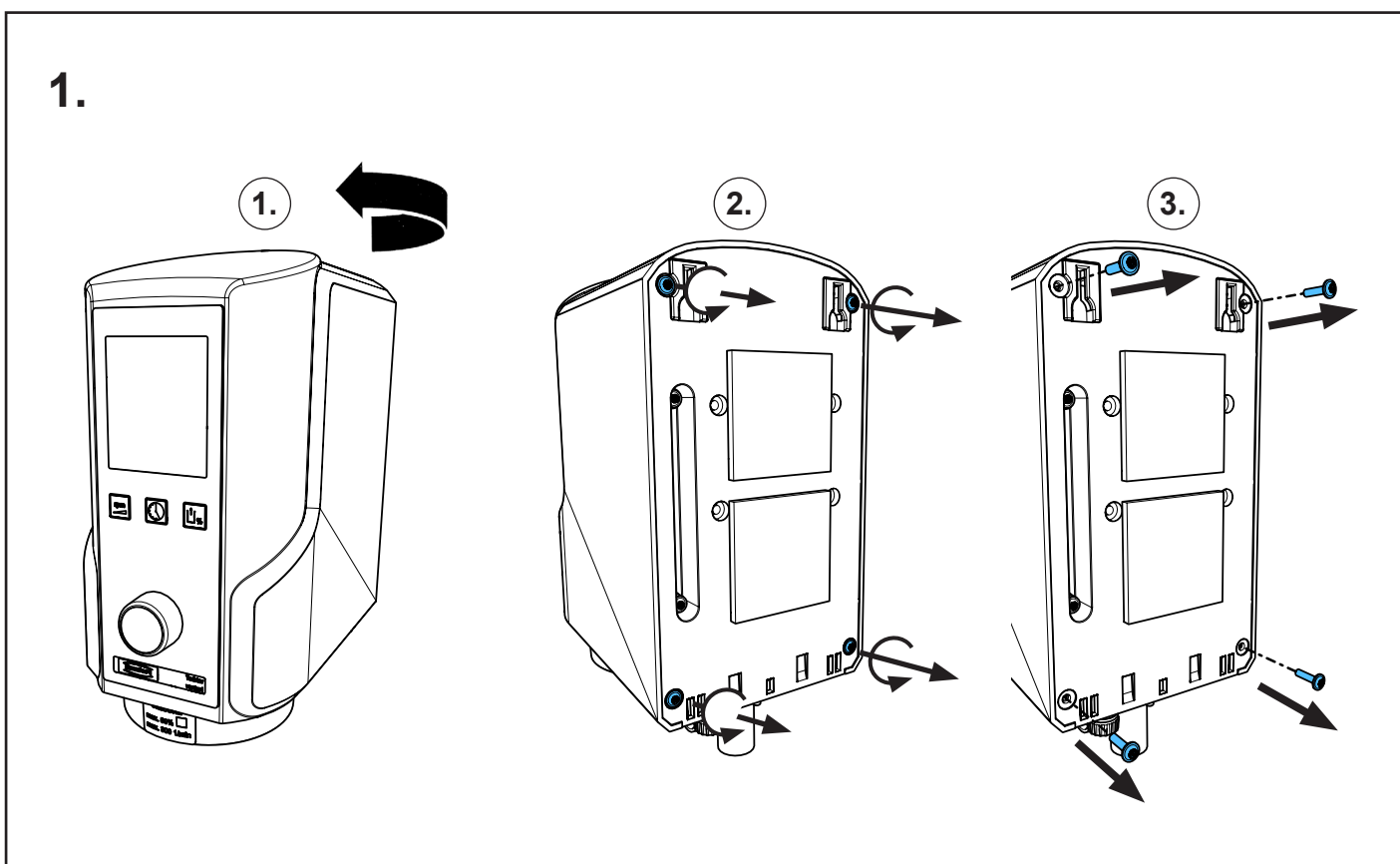
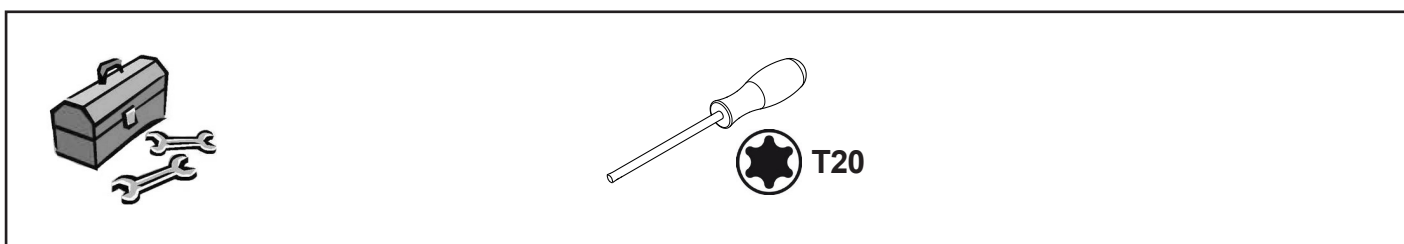
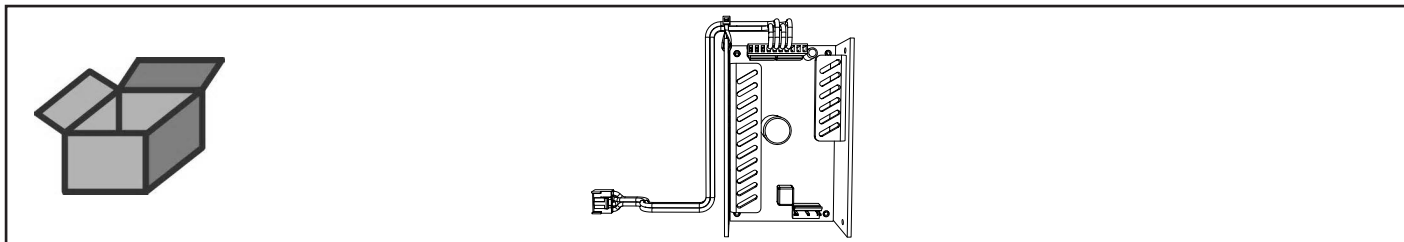

2.

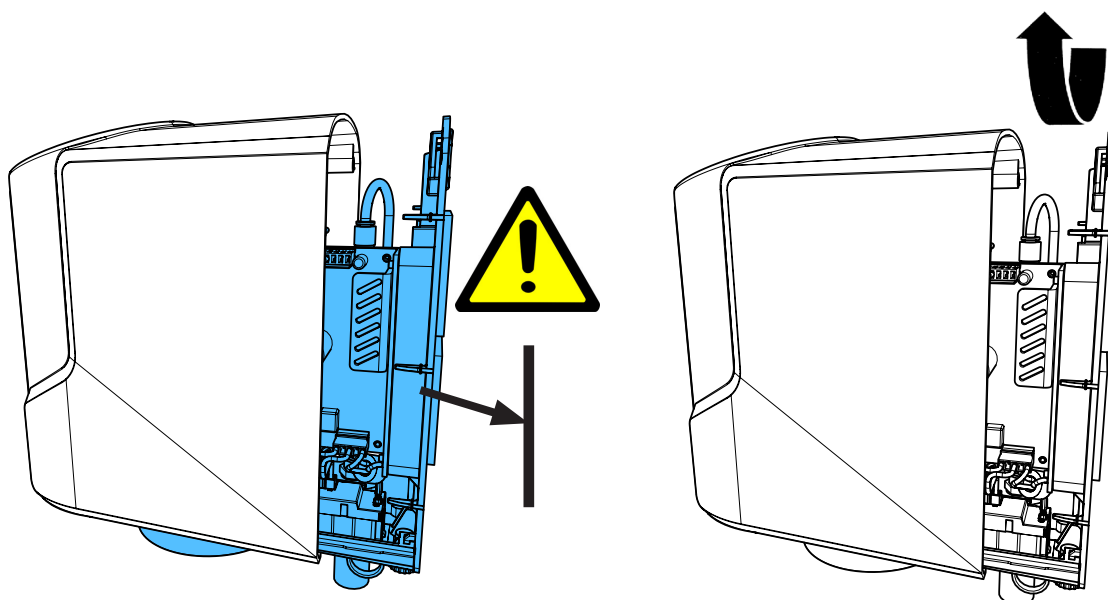

3.

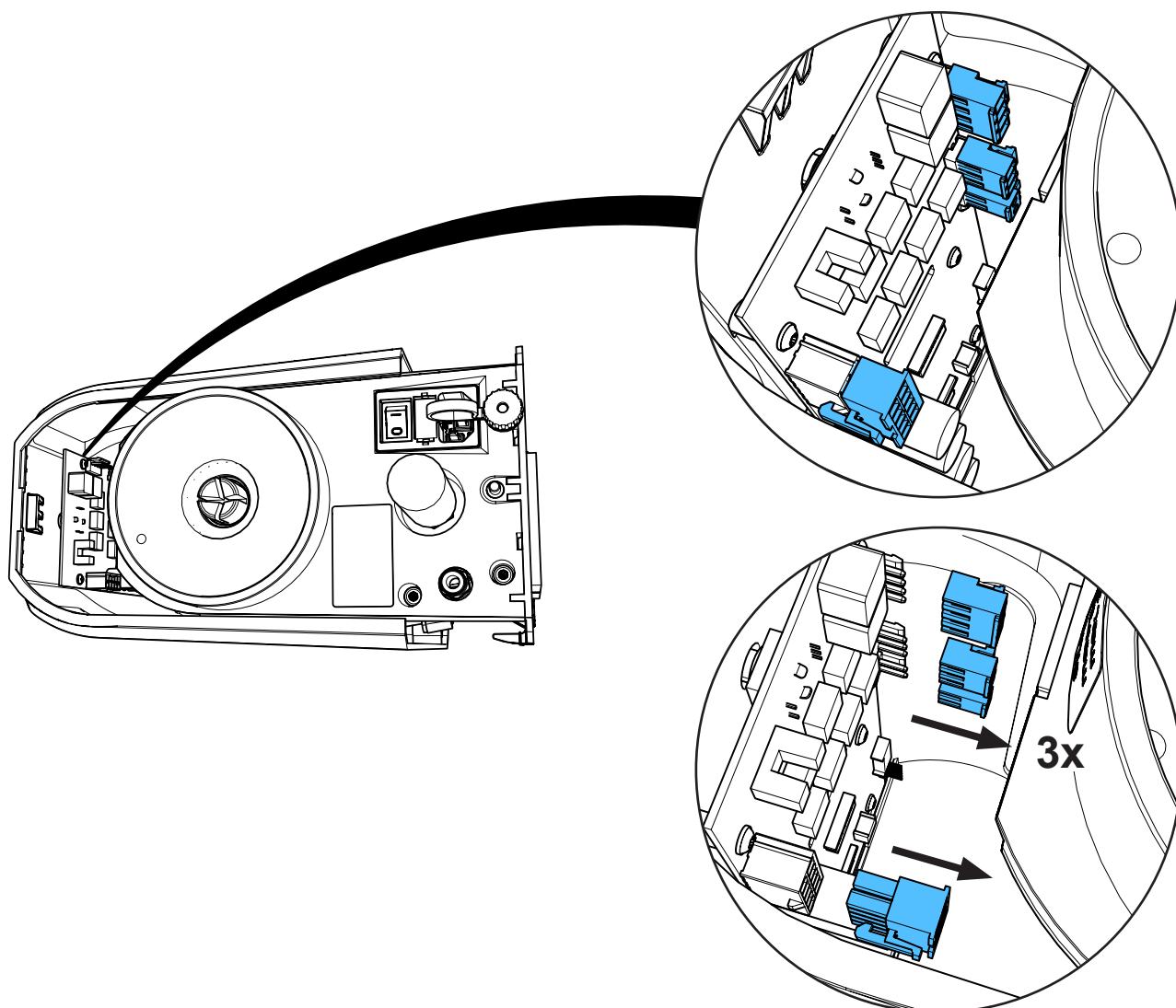

4.

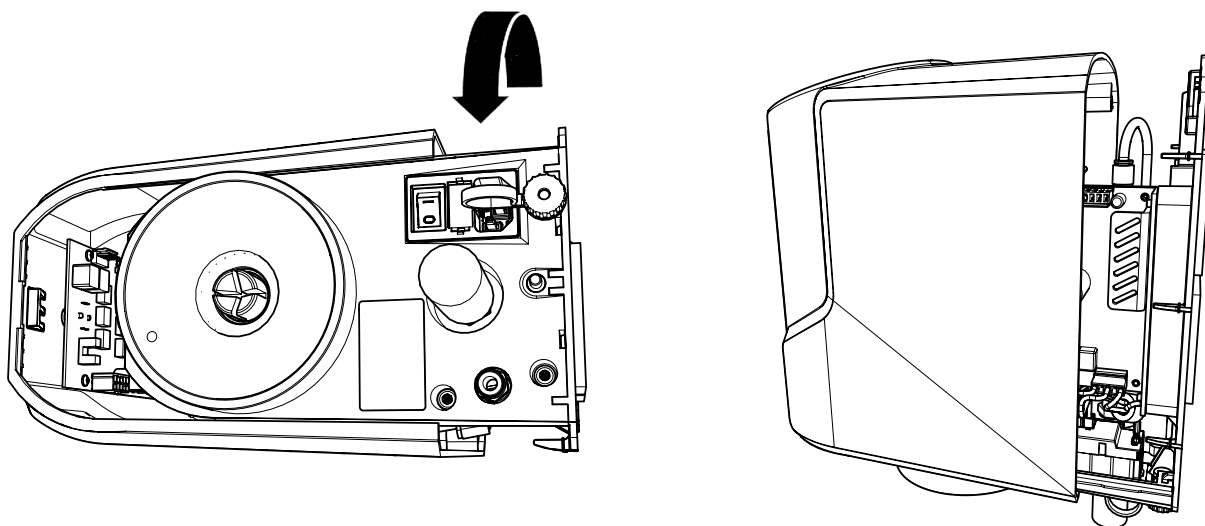

5.

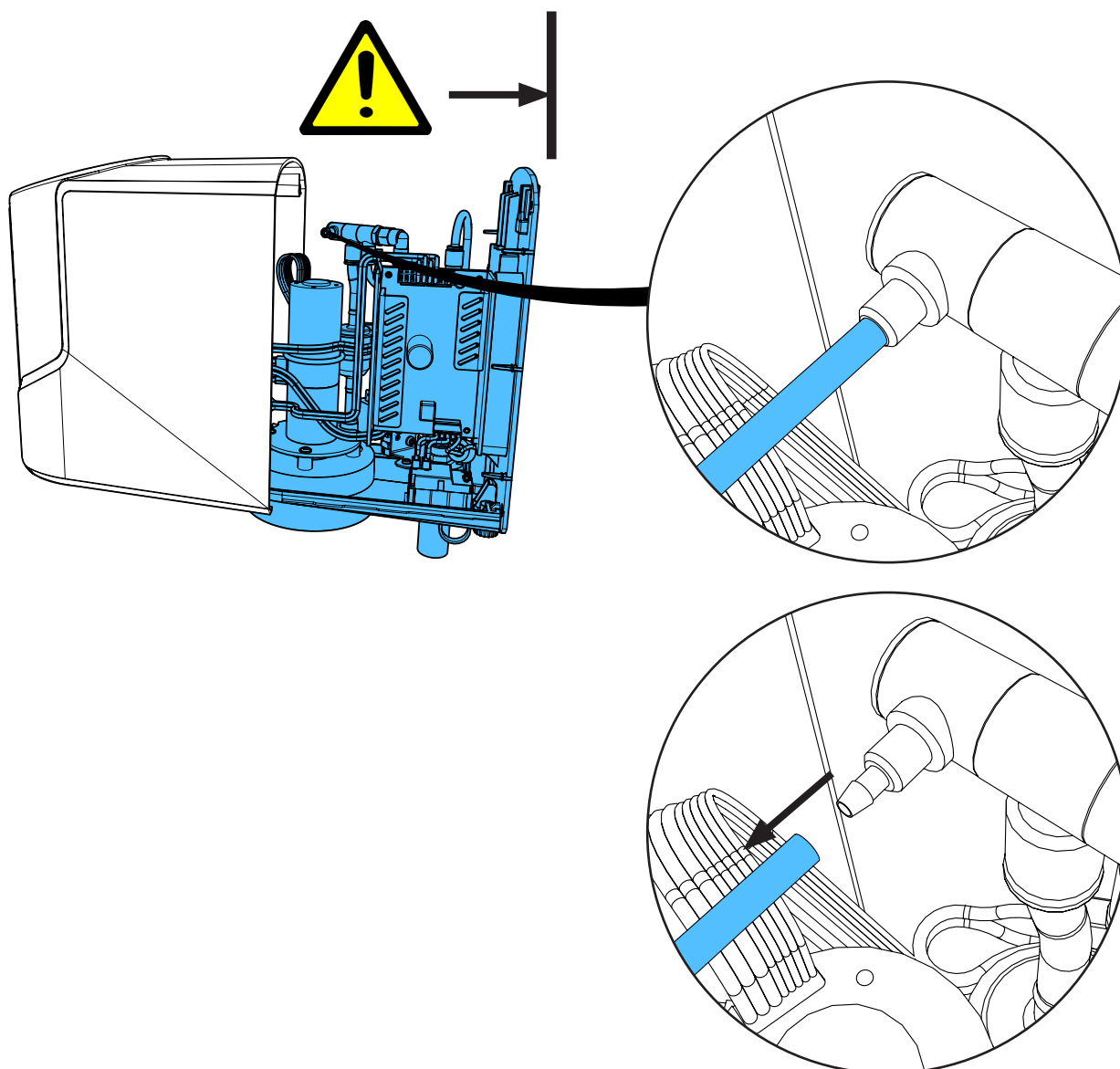

6.

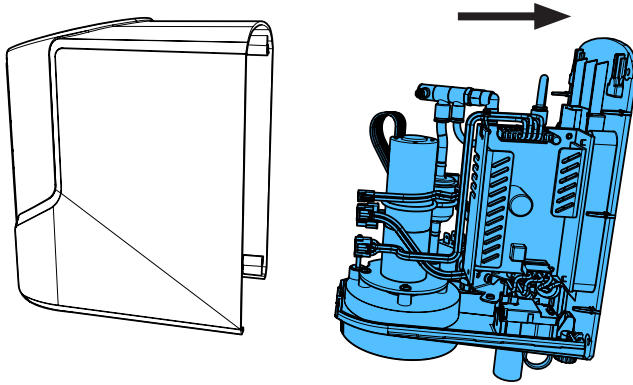

7.

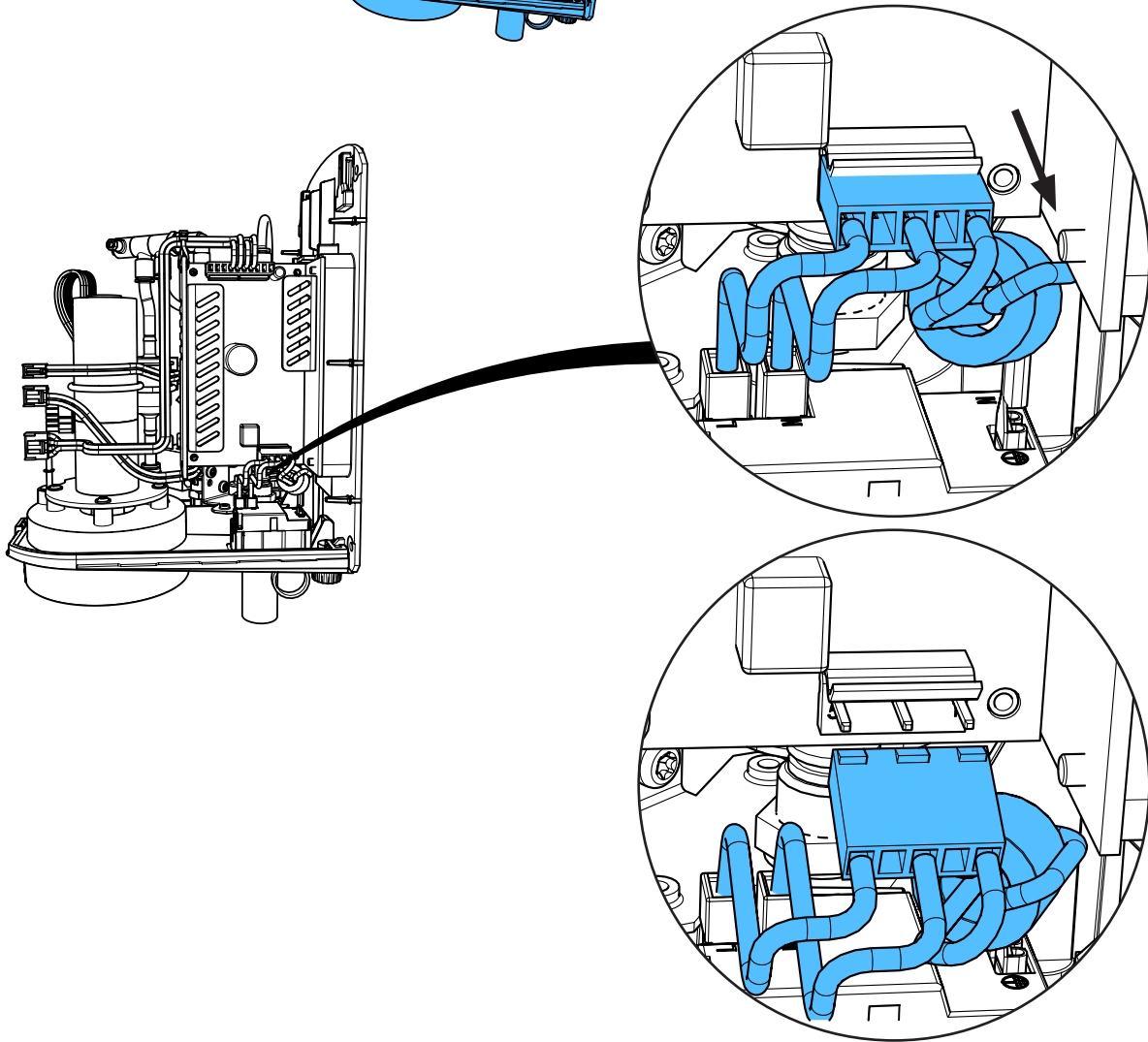

8.

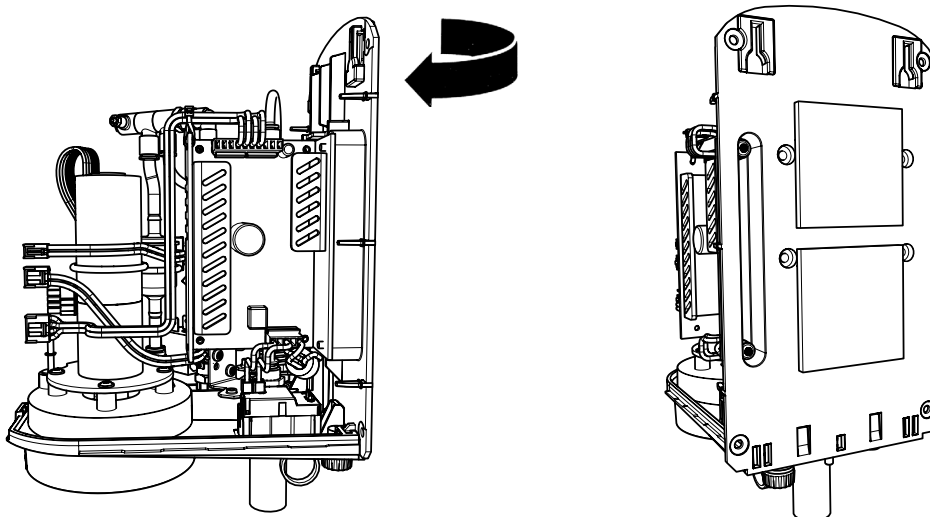

9.

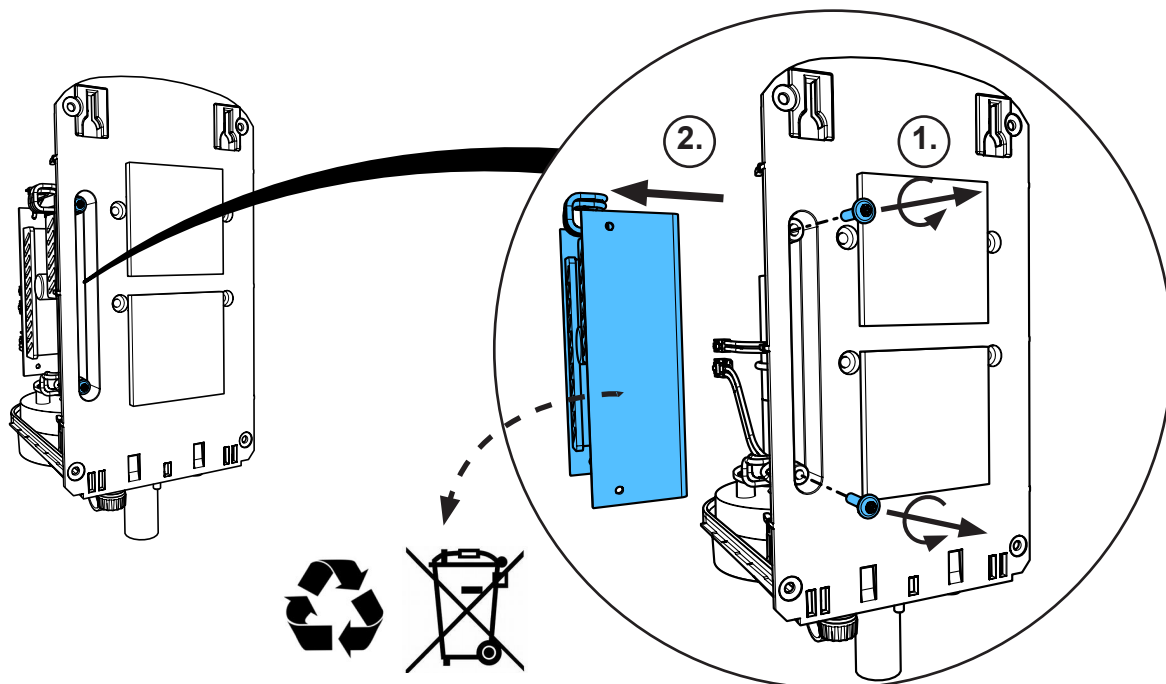

10.

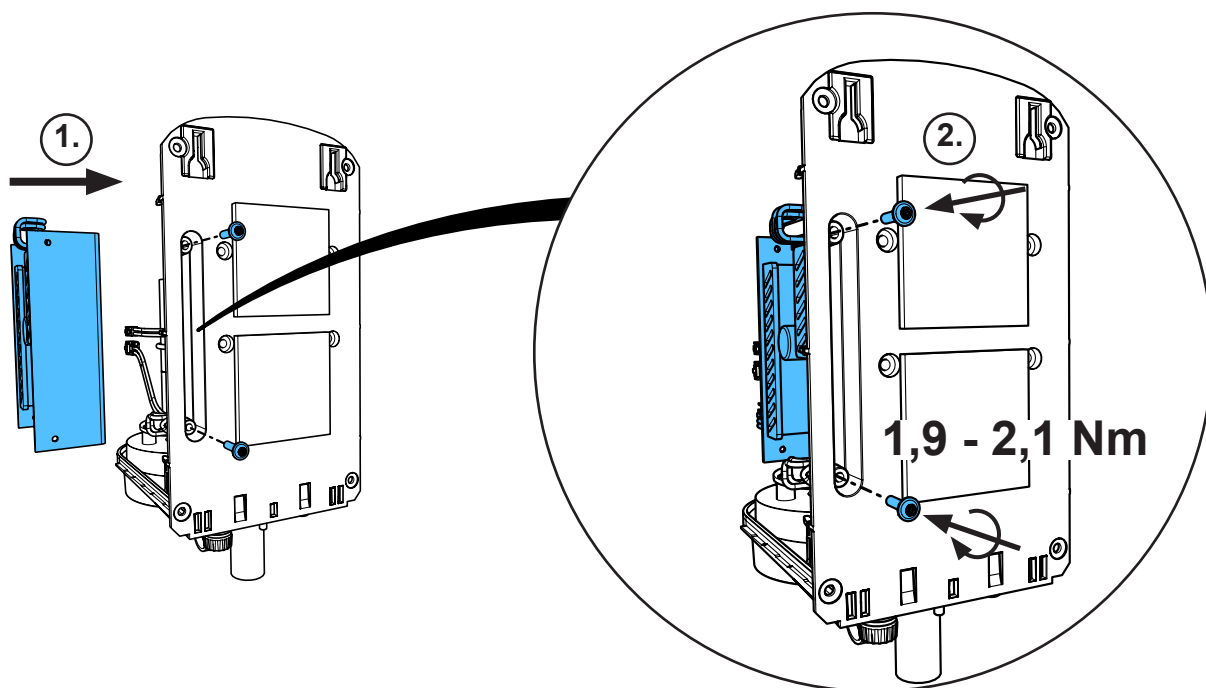

11.

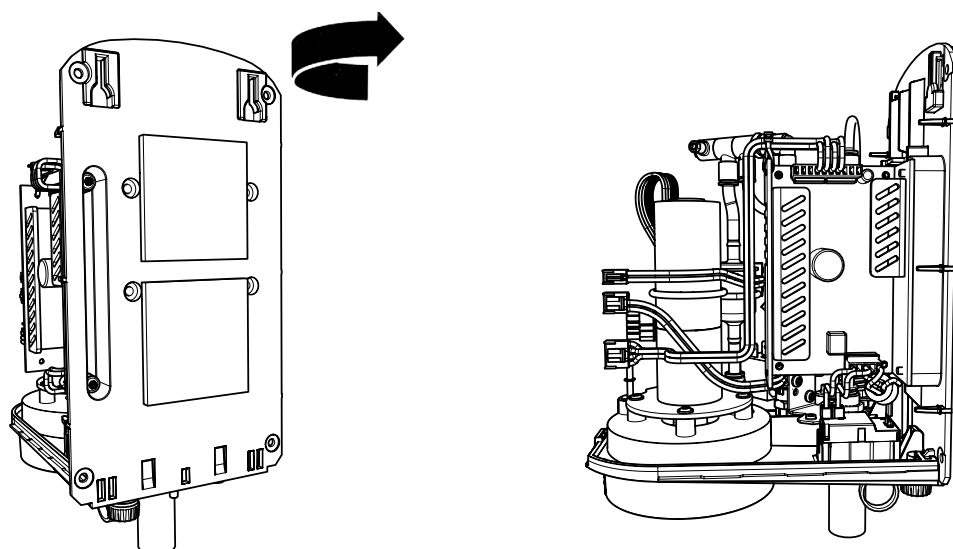

12.

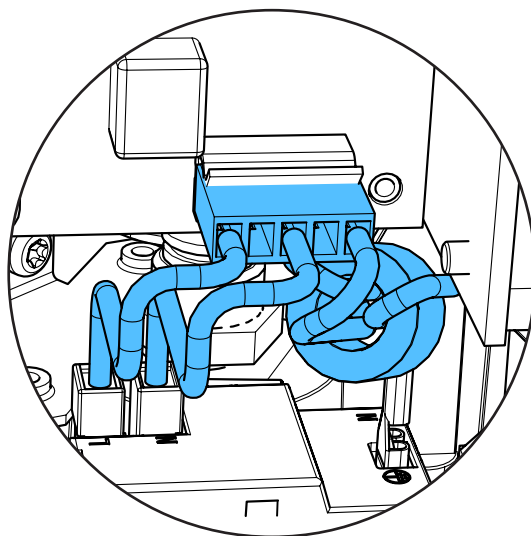
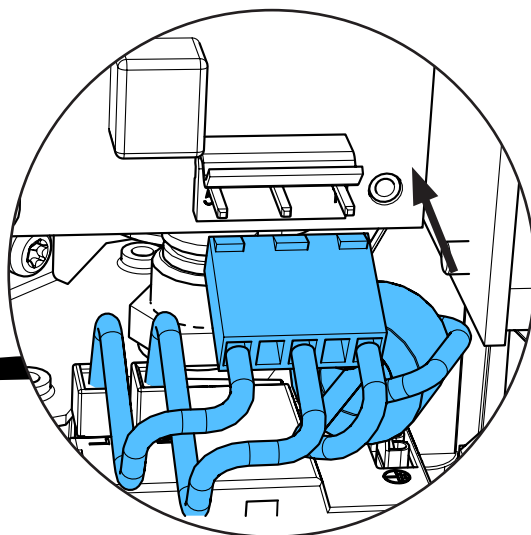
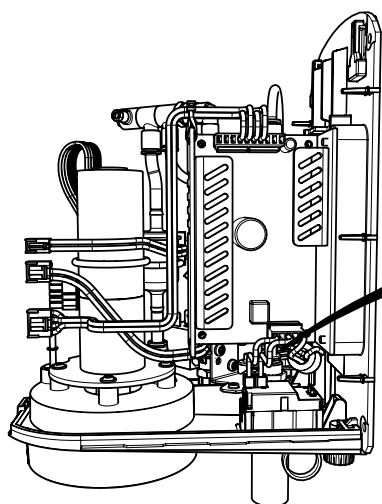

13.

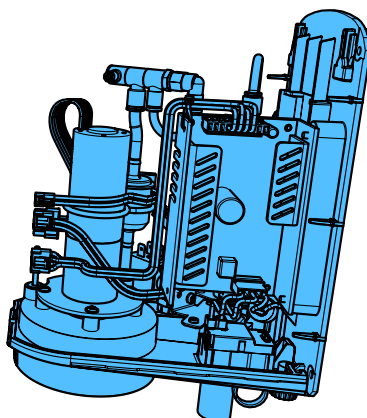
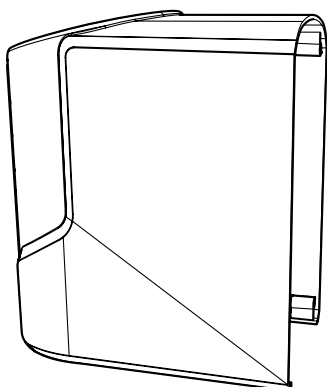



14.

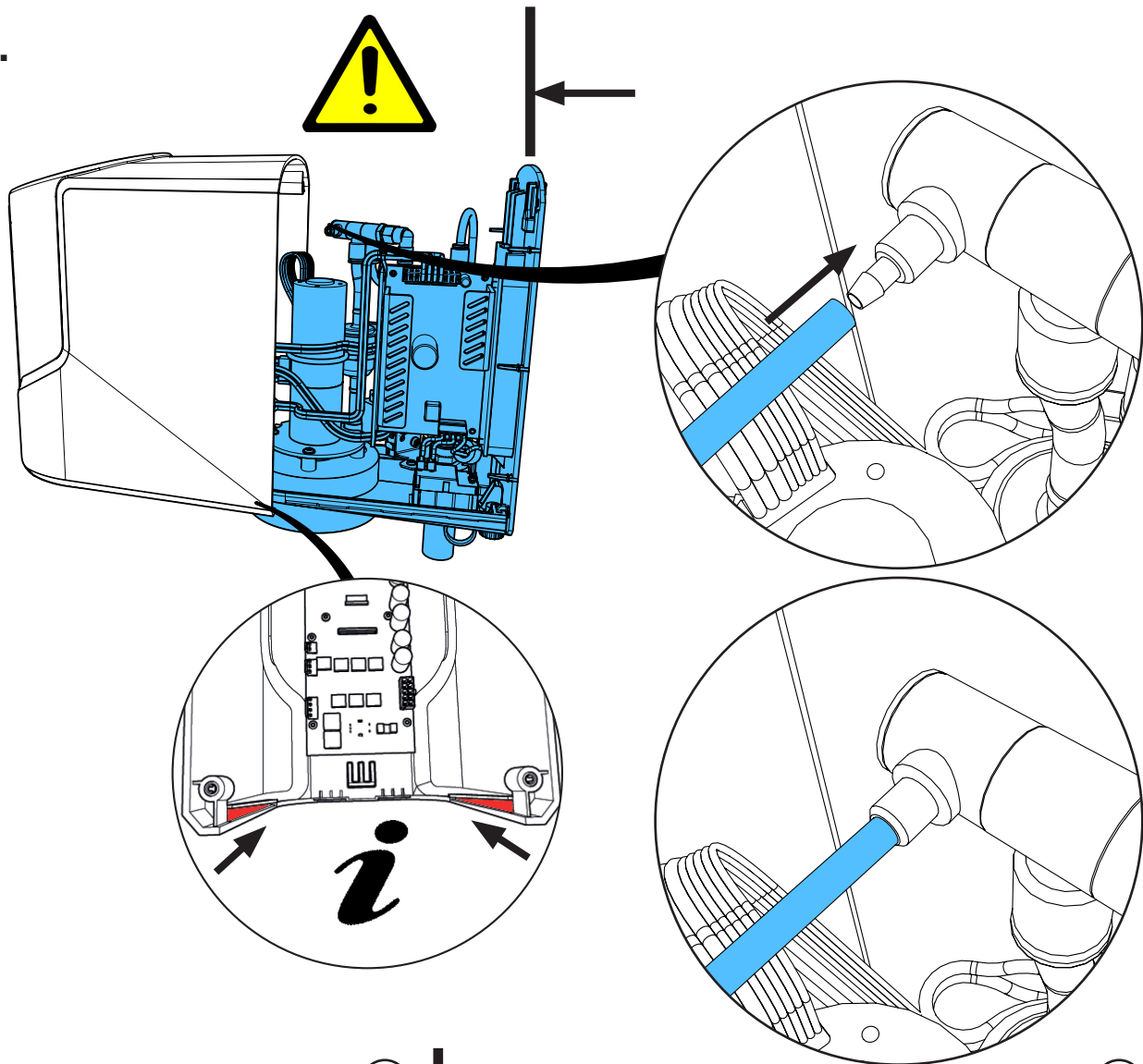

15.

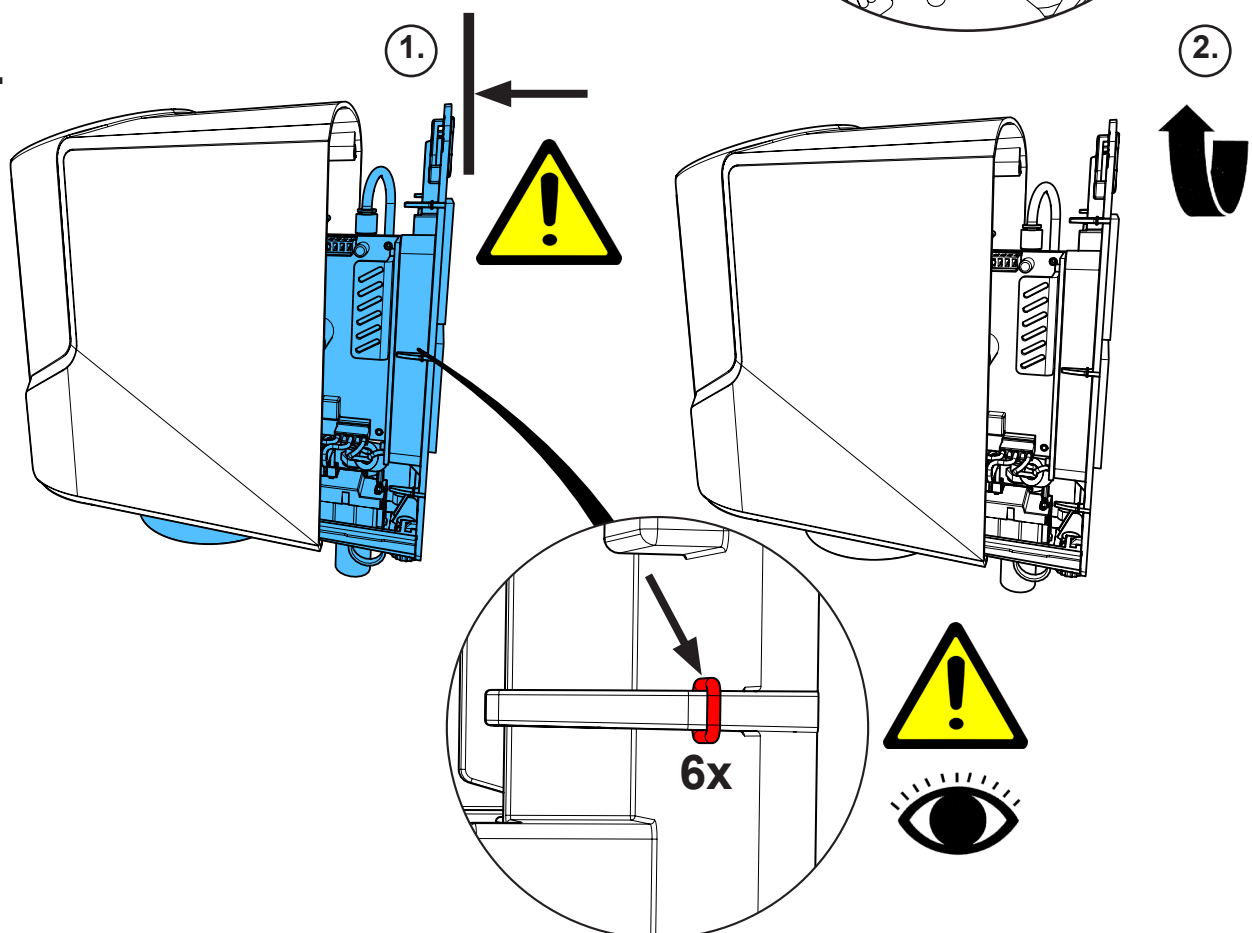

16.

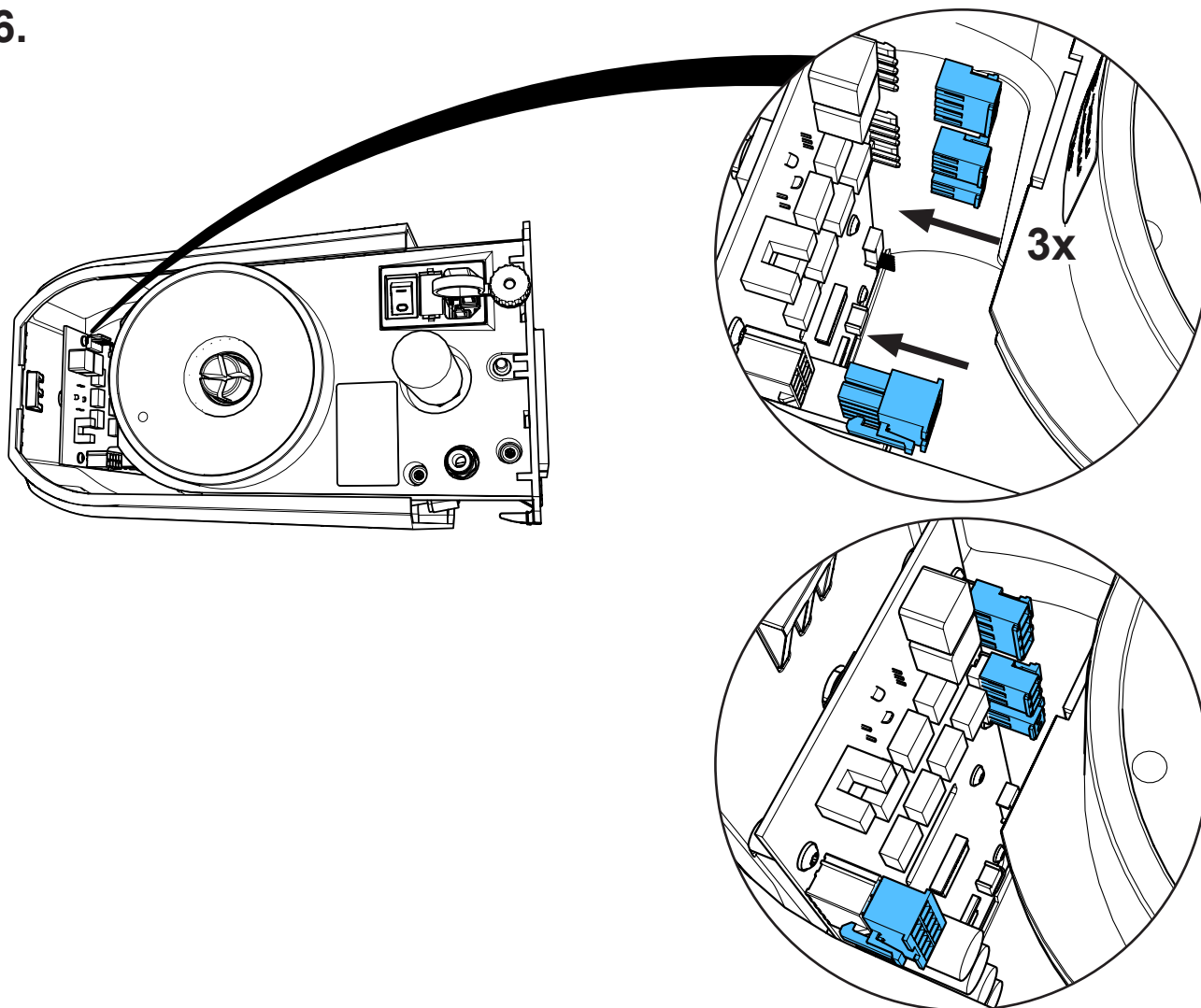

17.

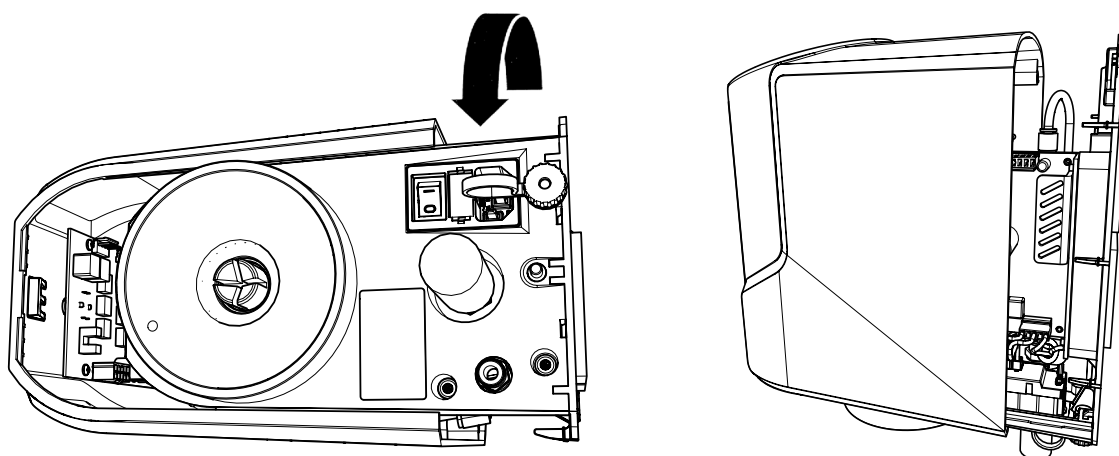

18.

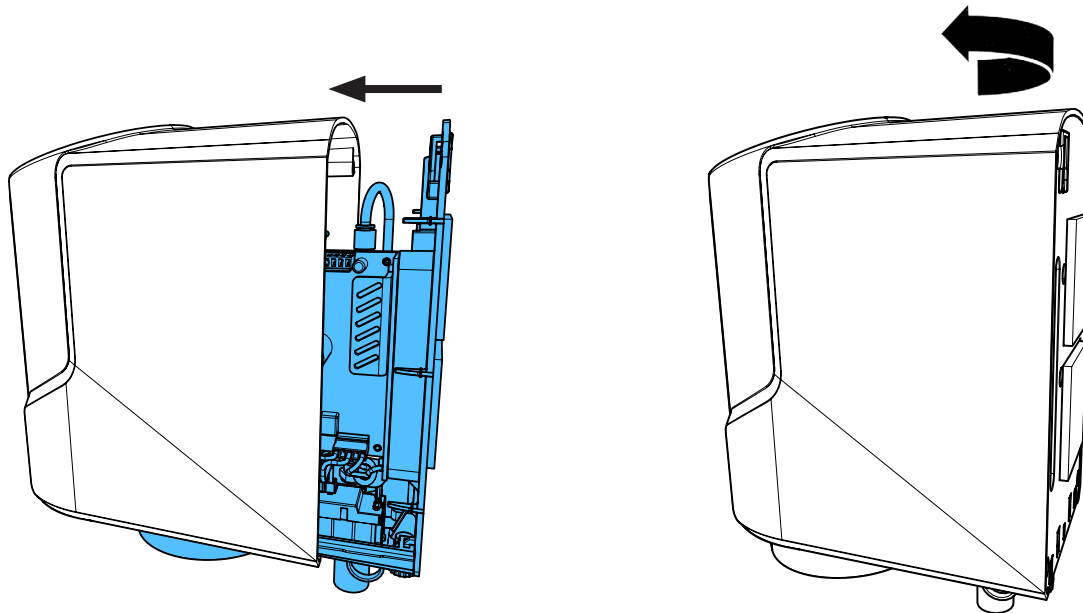

19.

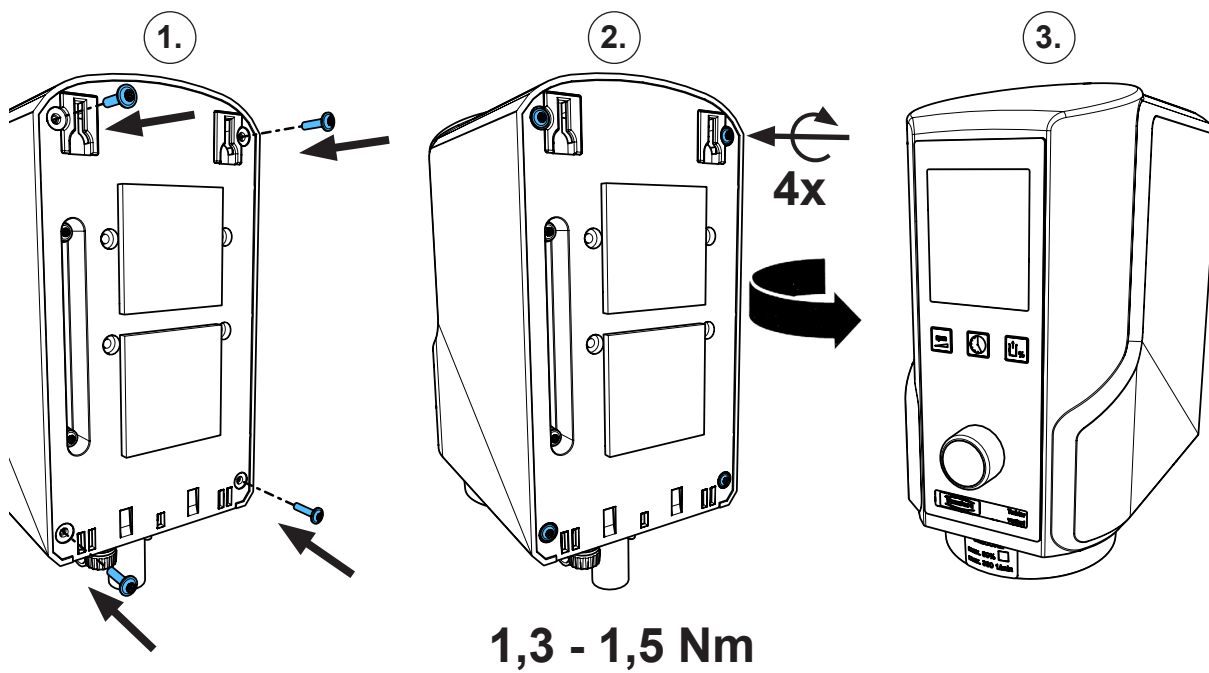





making work easy

Montageanleitung • Assembly Instruction • Instruction d'installation  
Istruzioni l'istallazione • Instrucciones de montaje • Руководство по  
монтажу

**90003 5989**

Netzschalter • Mains switch • Interrupteur de réseau • Interruttore di rete  
Interruptor de red • Сетевой выключатель

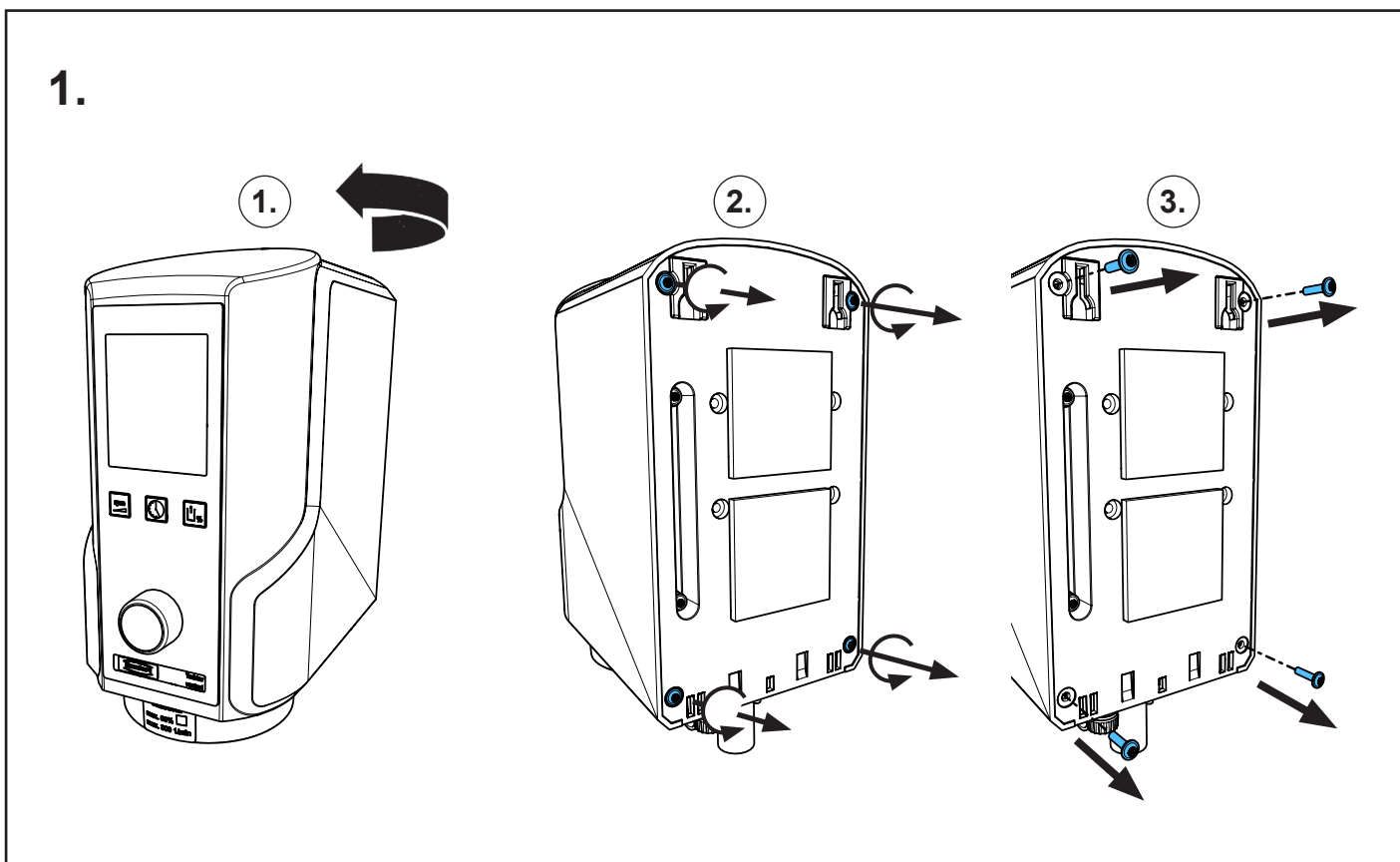
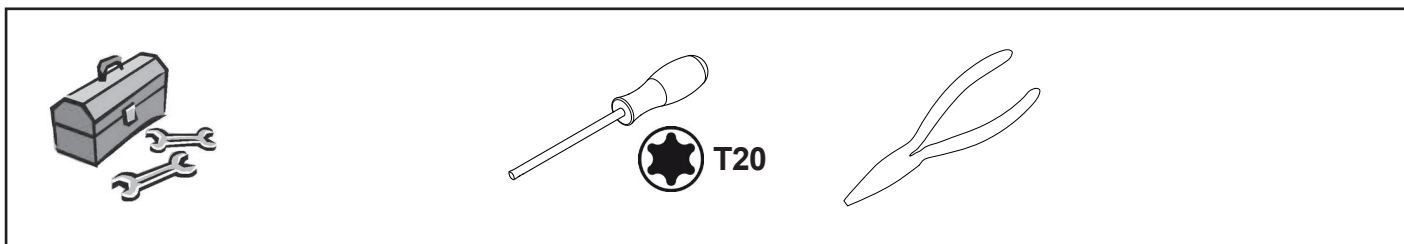
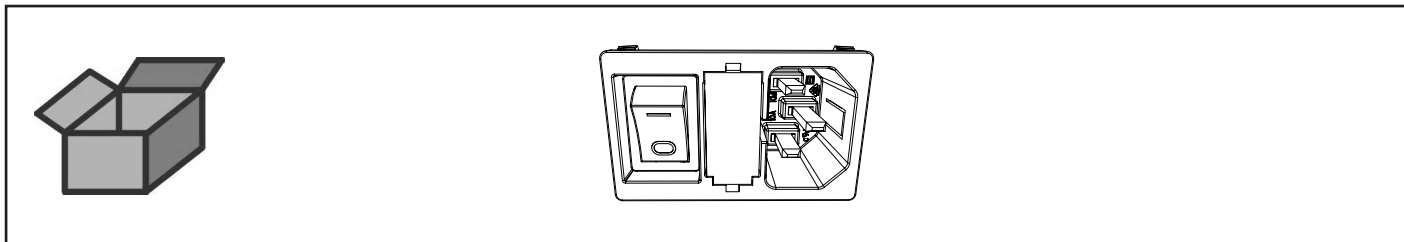

2.

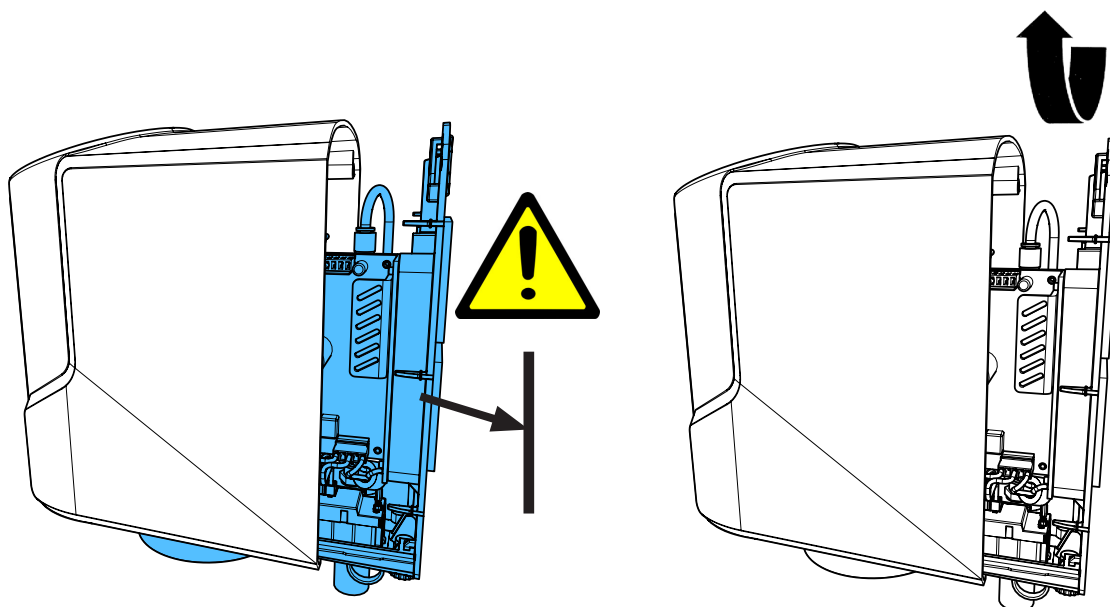

3.

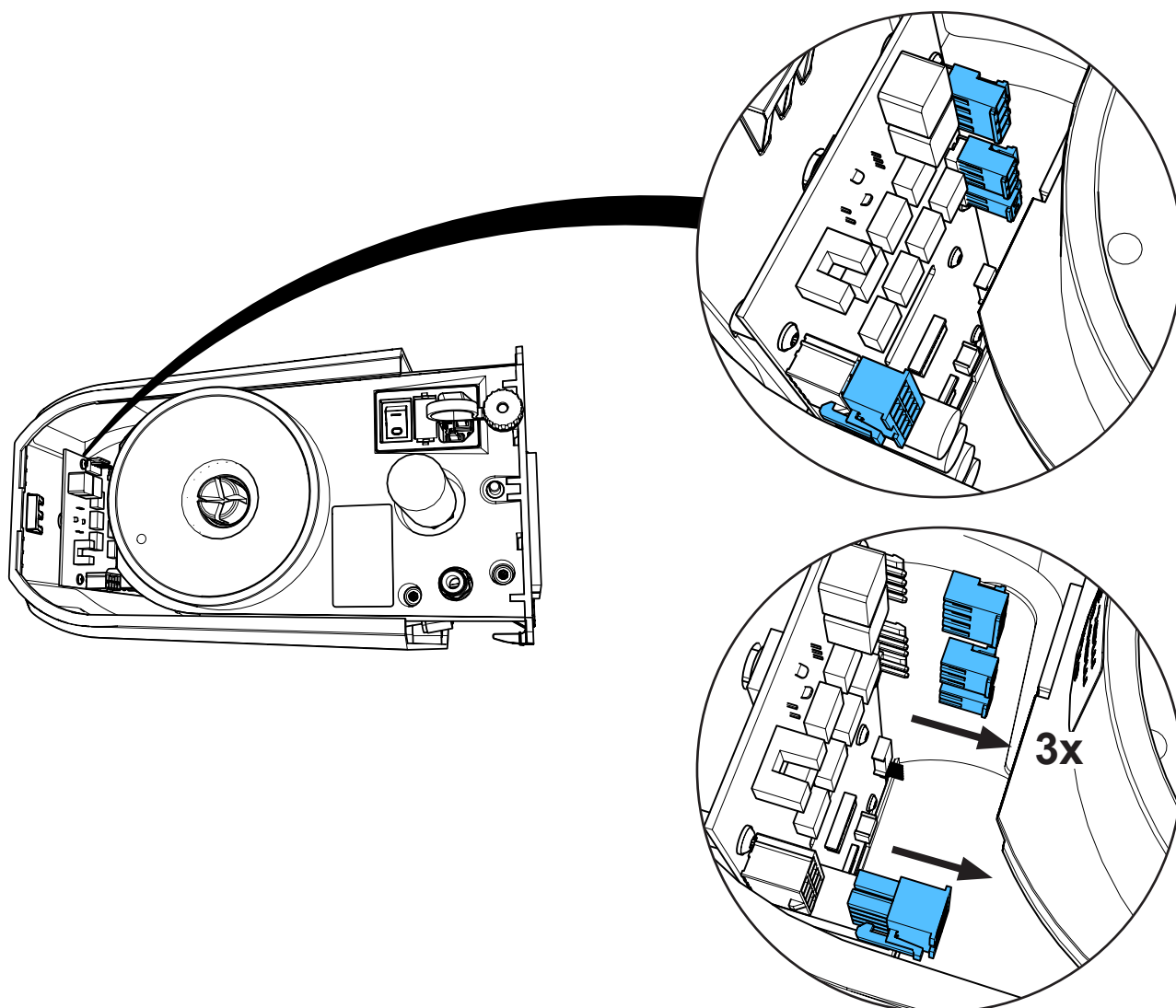

4.

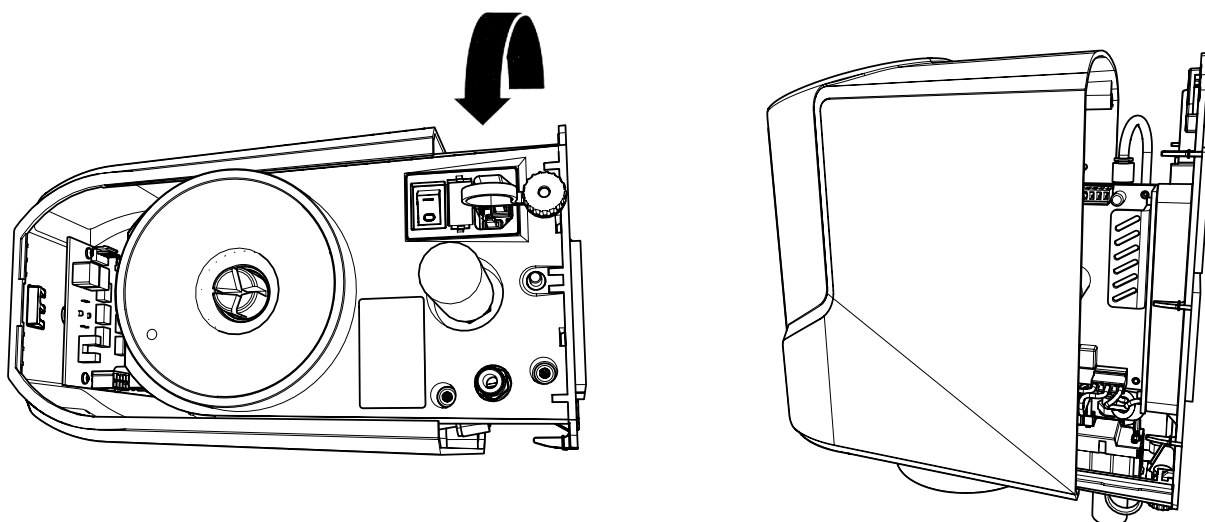

5.

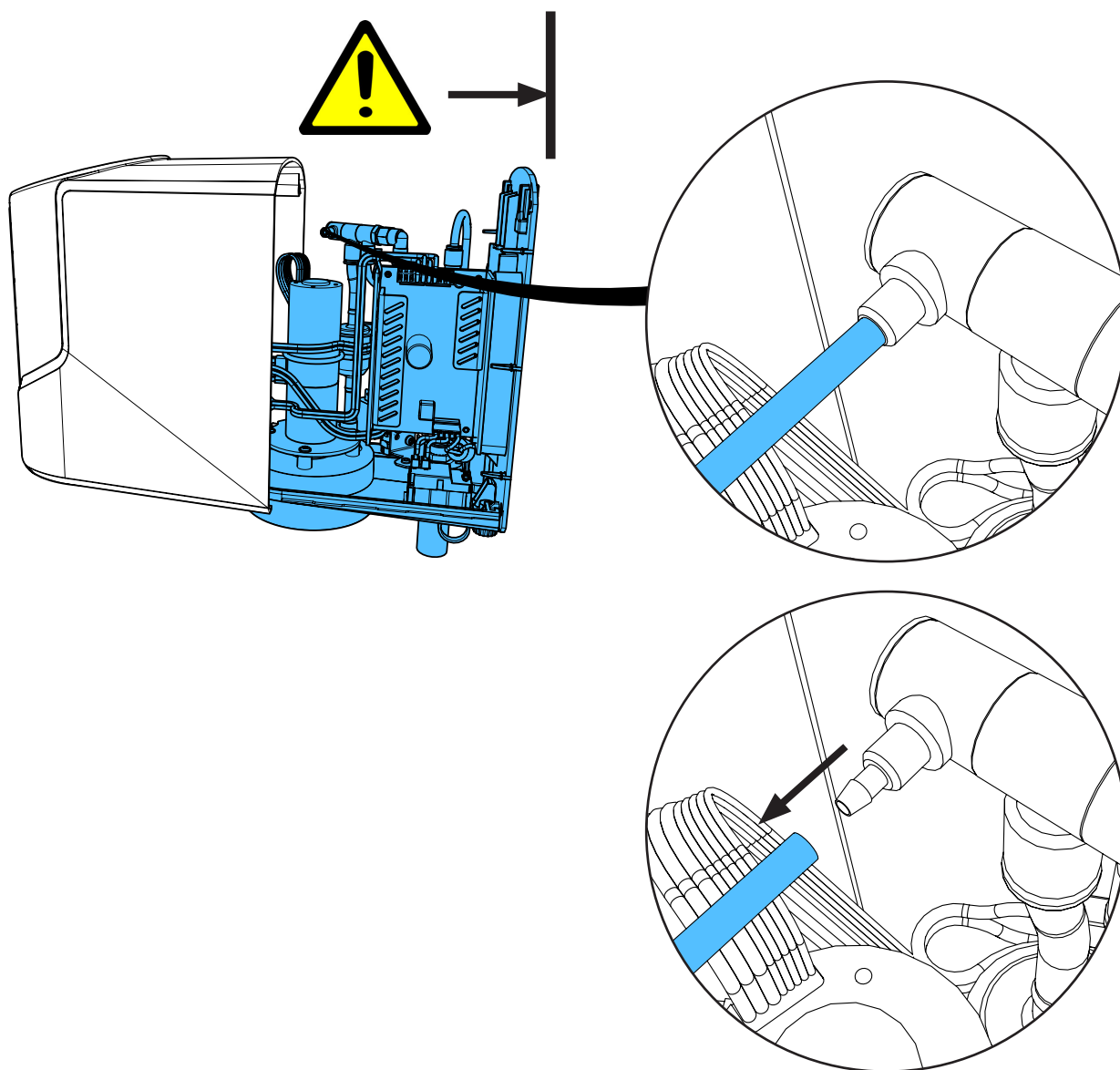



6.

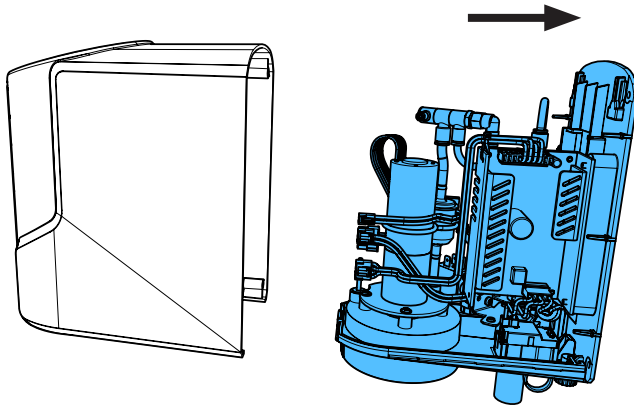

7.

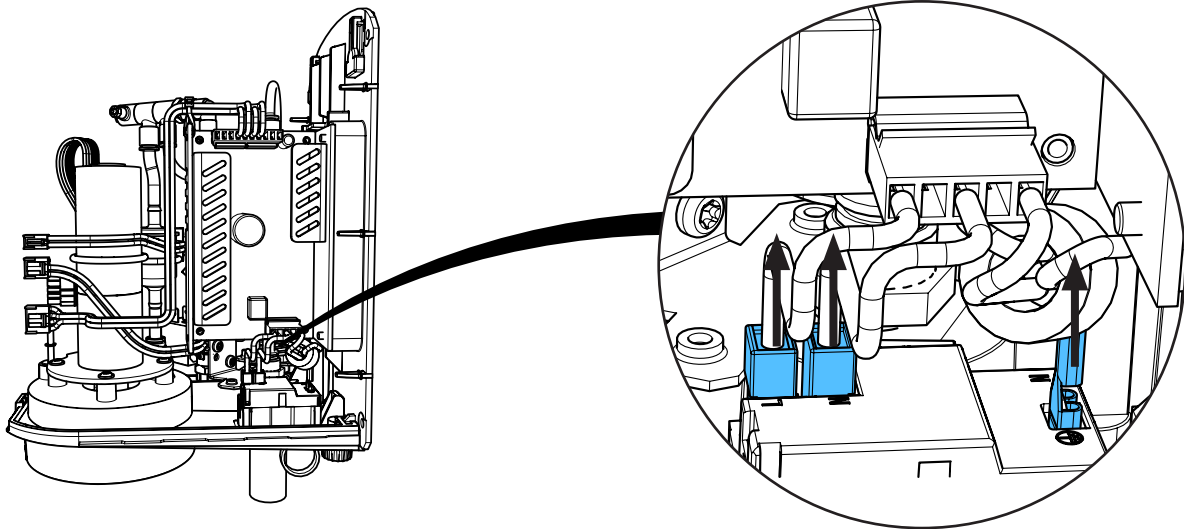

8.

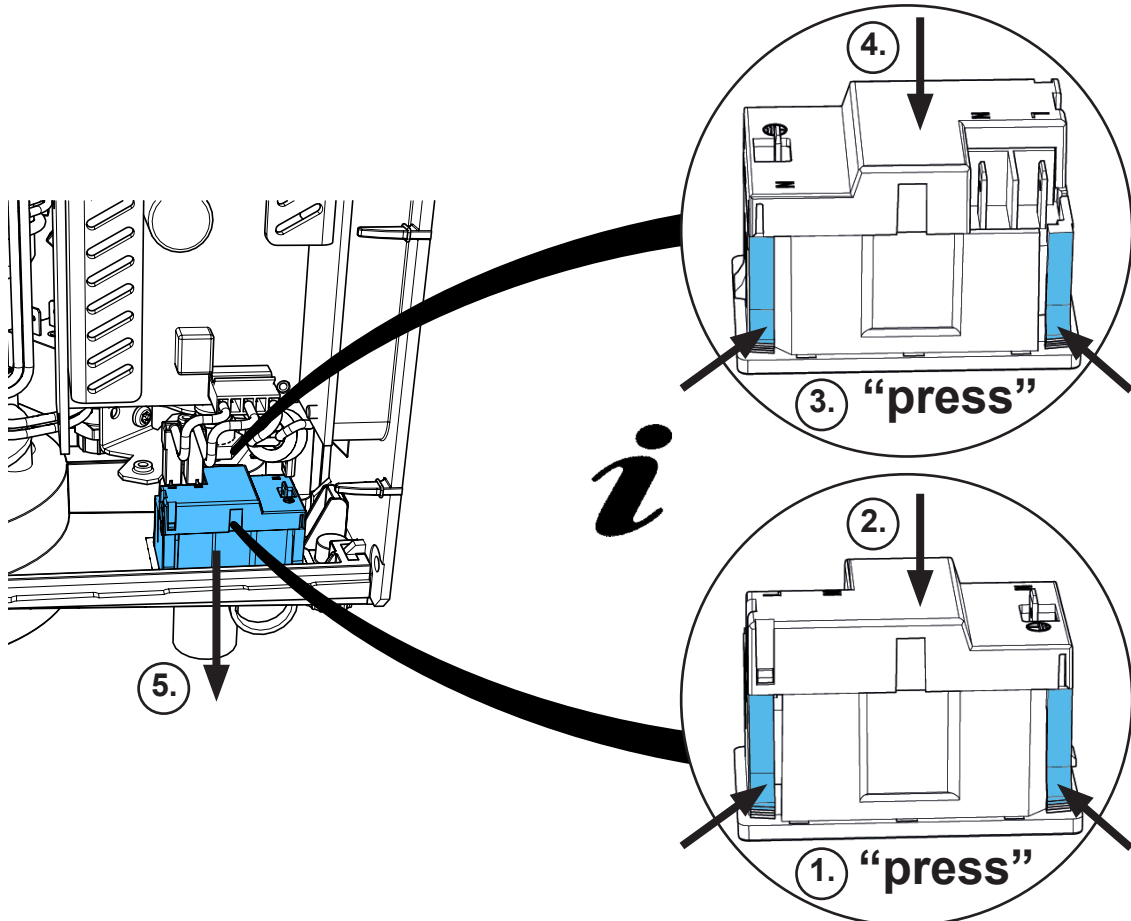

9.

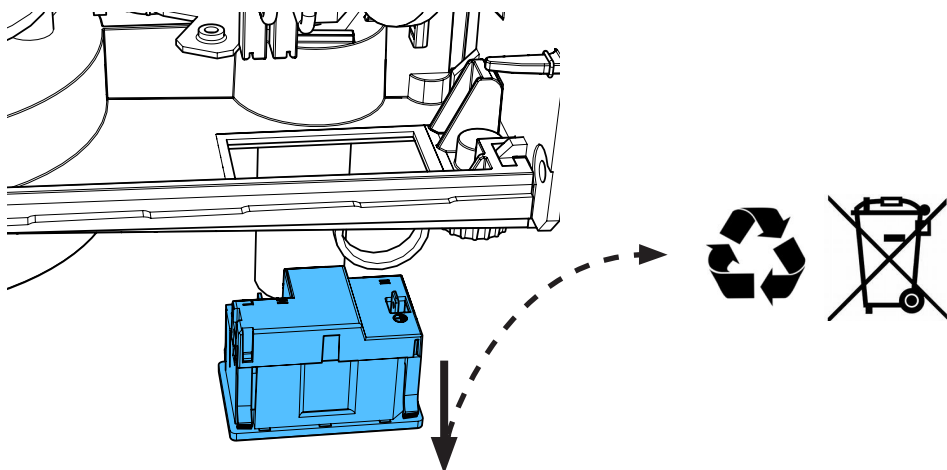

10.

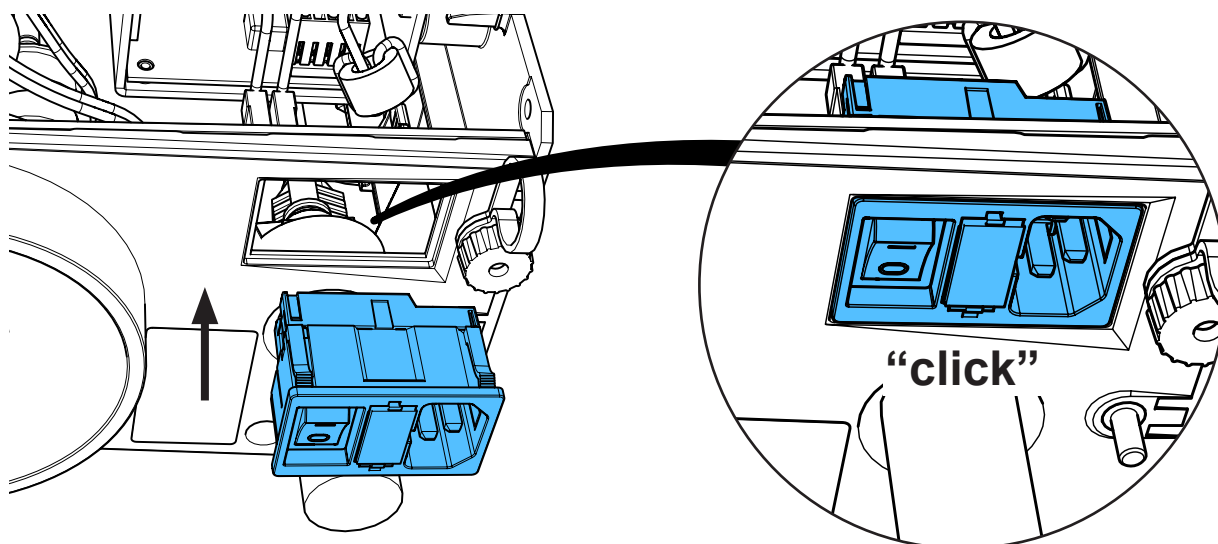

11.

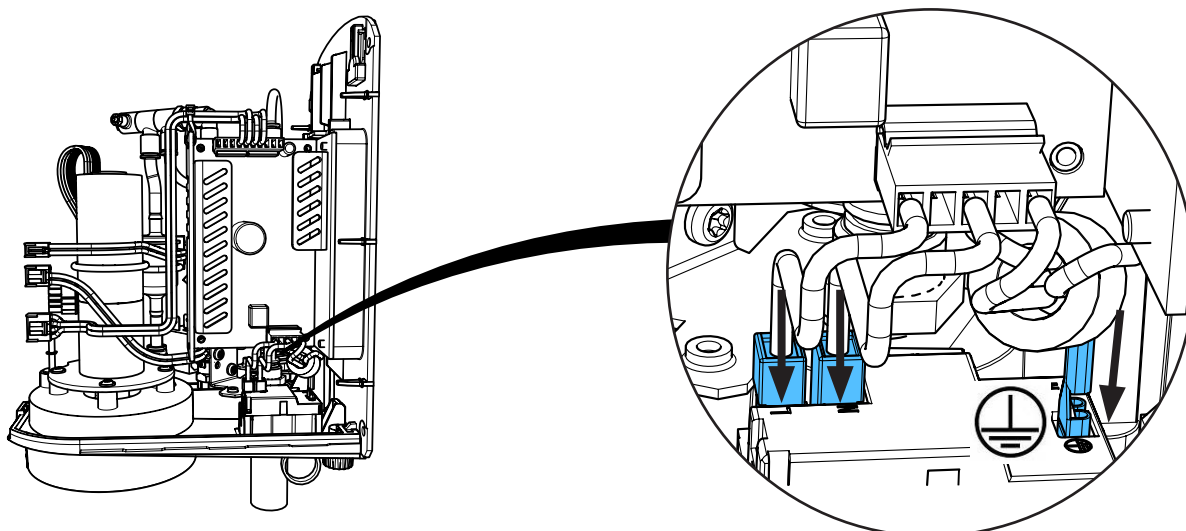

12.

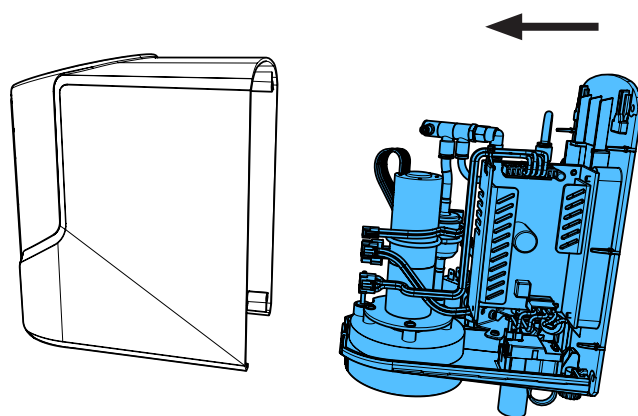

13.

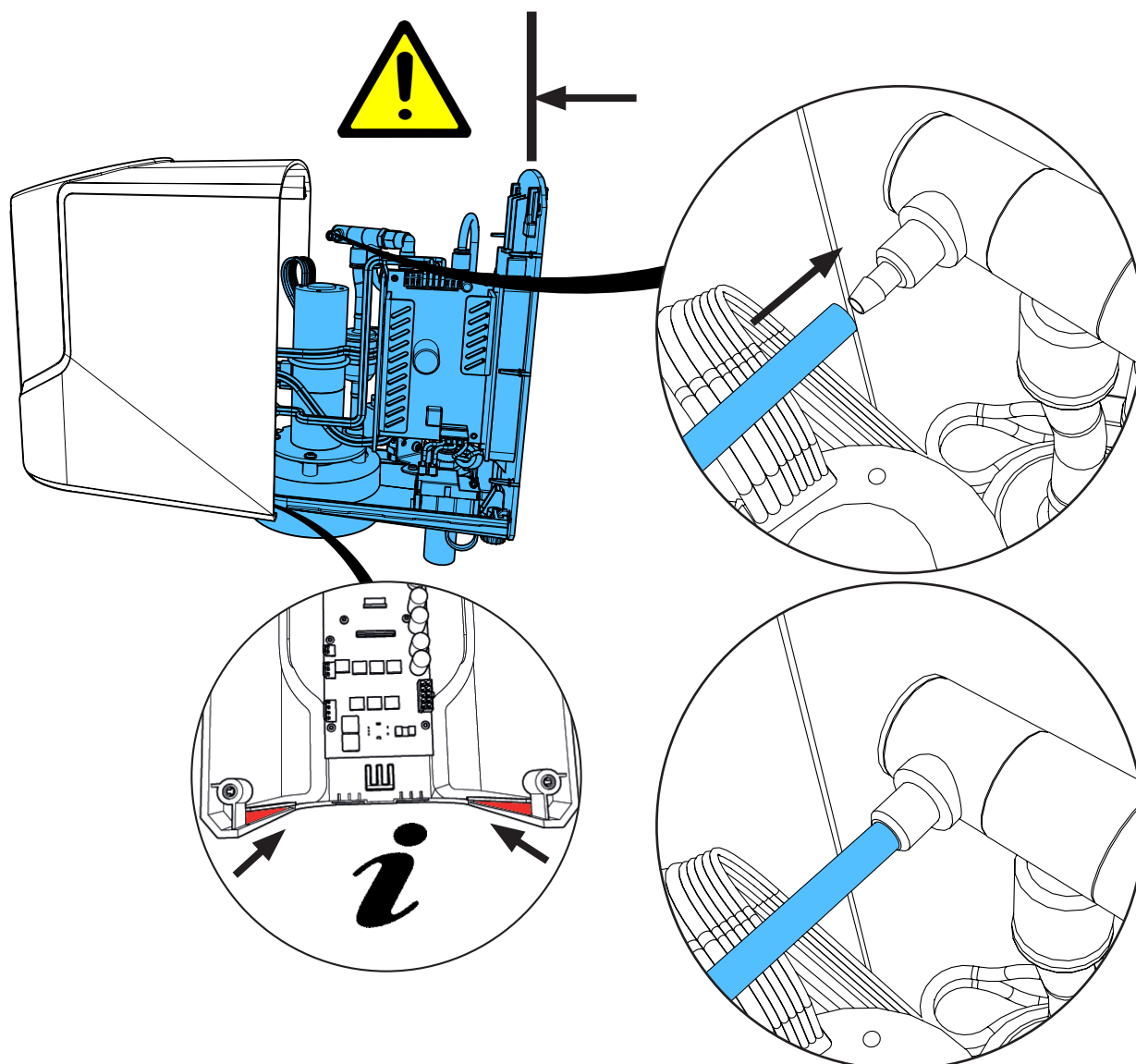

14.

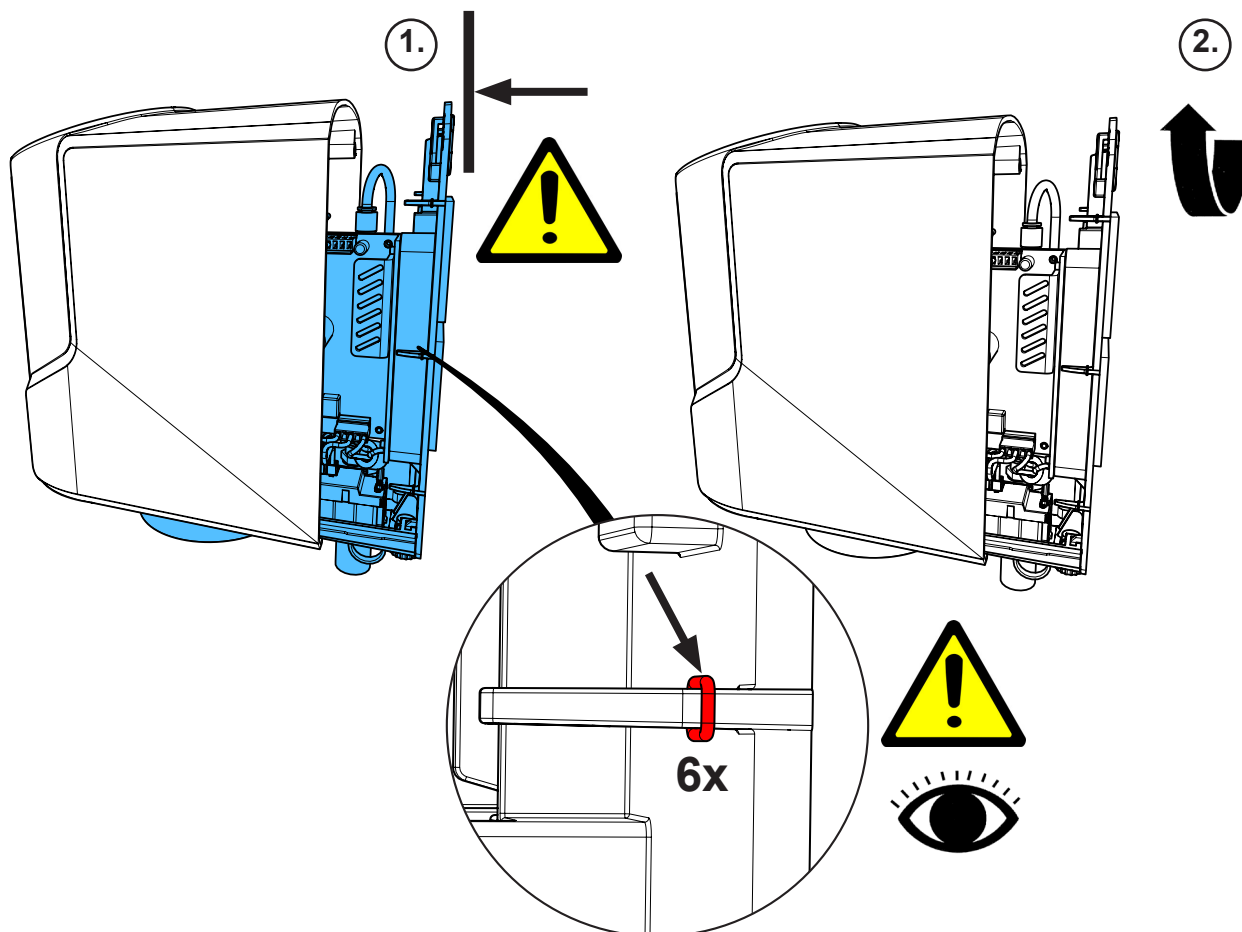

15.

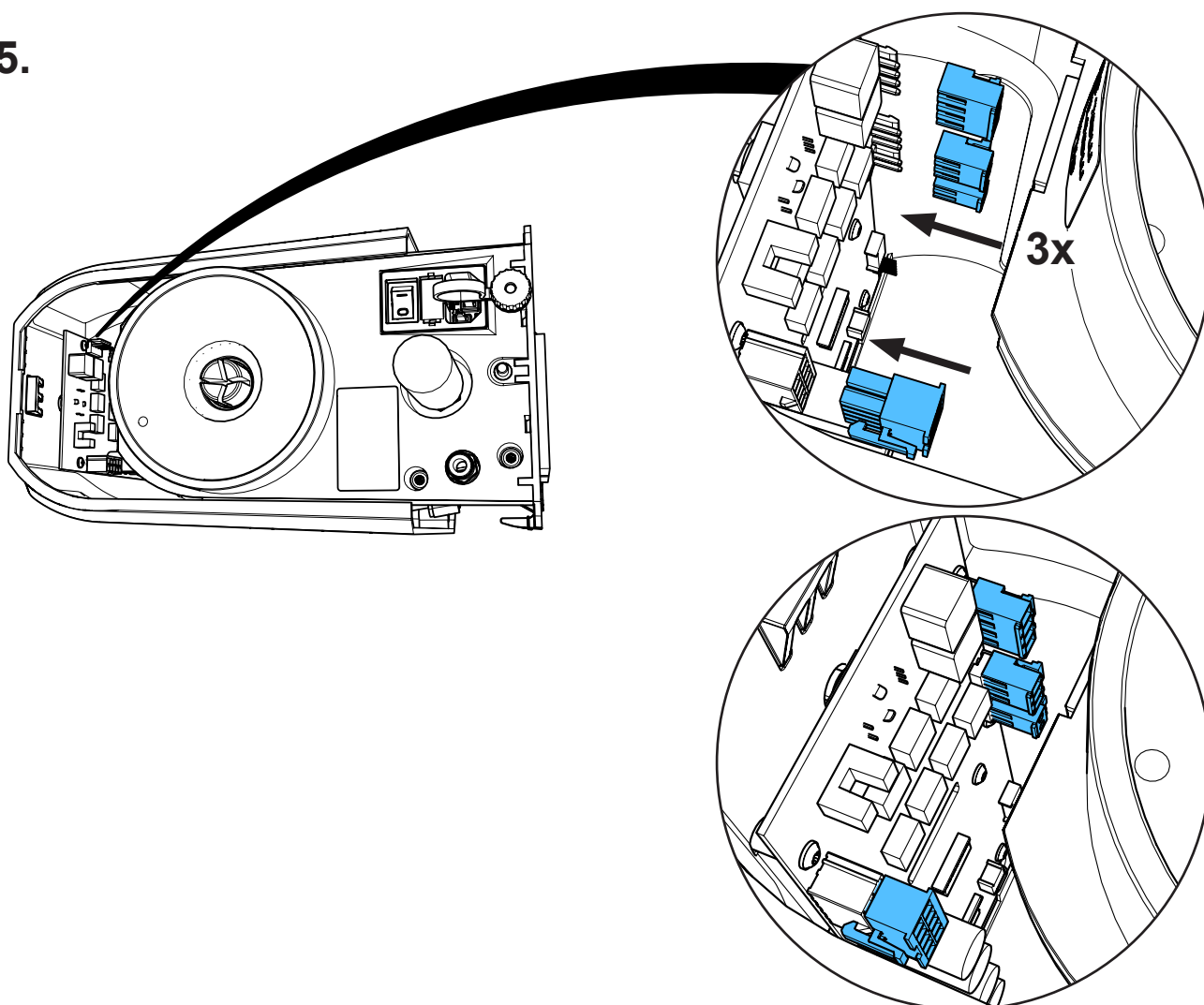

16.

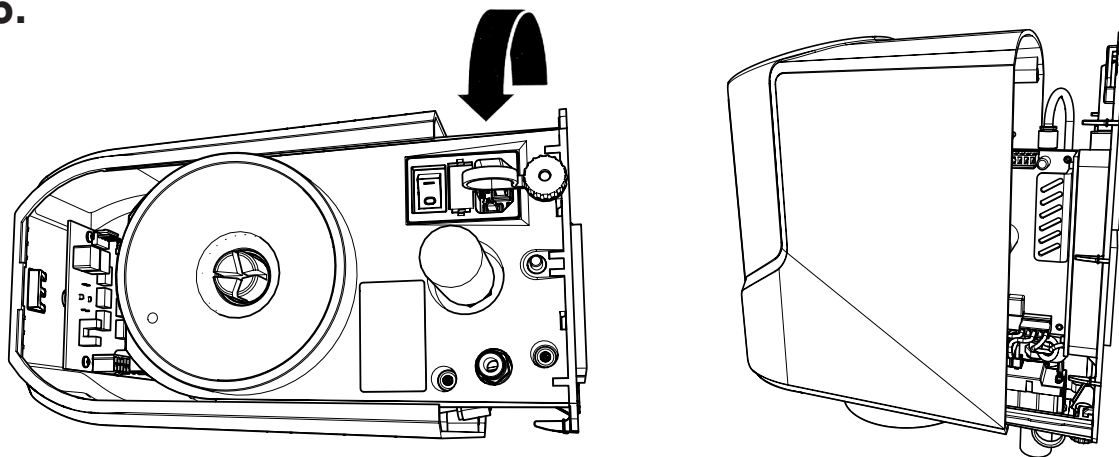

17.

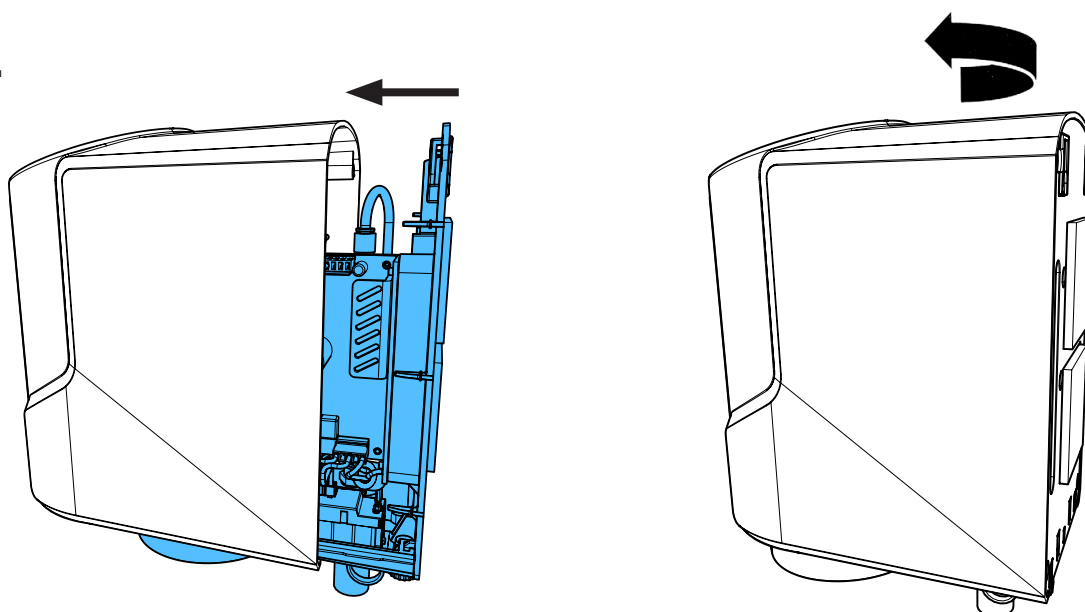

18.

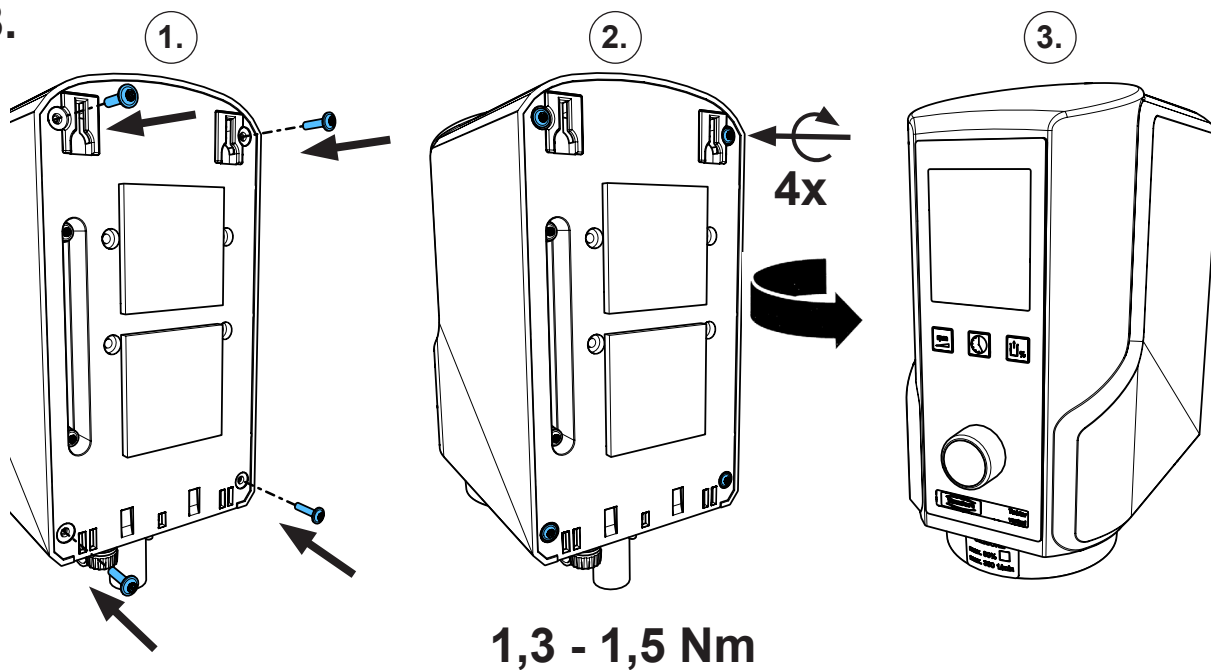



making work easy

Montageanleitung • Assembly Instruction • Instruction d'installation  
Istruzioni l'istallazione • Instrucciones de montaje • Руководство по  
монтажу

90002 1422 / 90002 1527

Magnetventil • Solenoid valve • Electrovanne • Valvola elettromagnetica  
Válvula magnética • Электромагнитный клапан

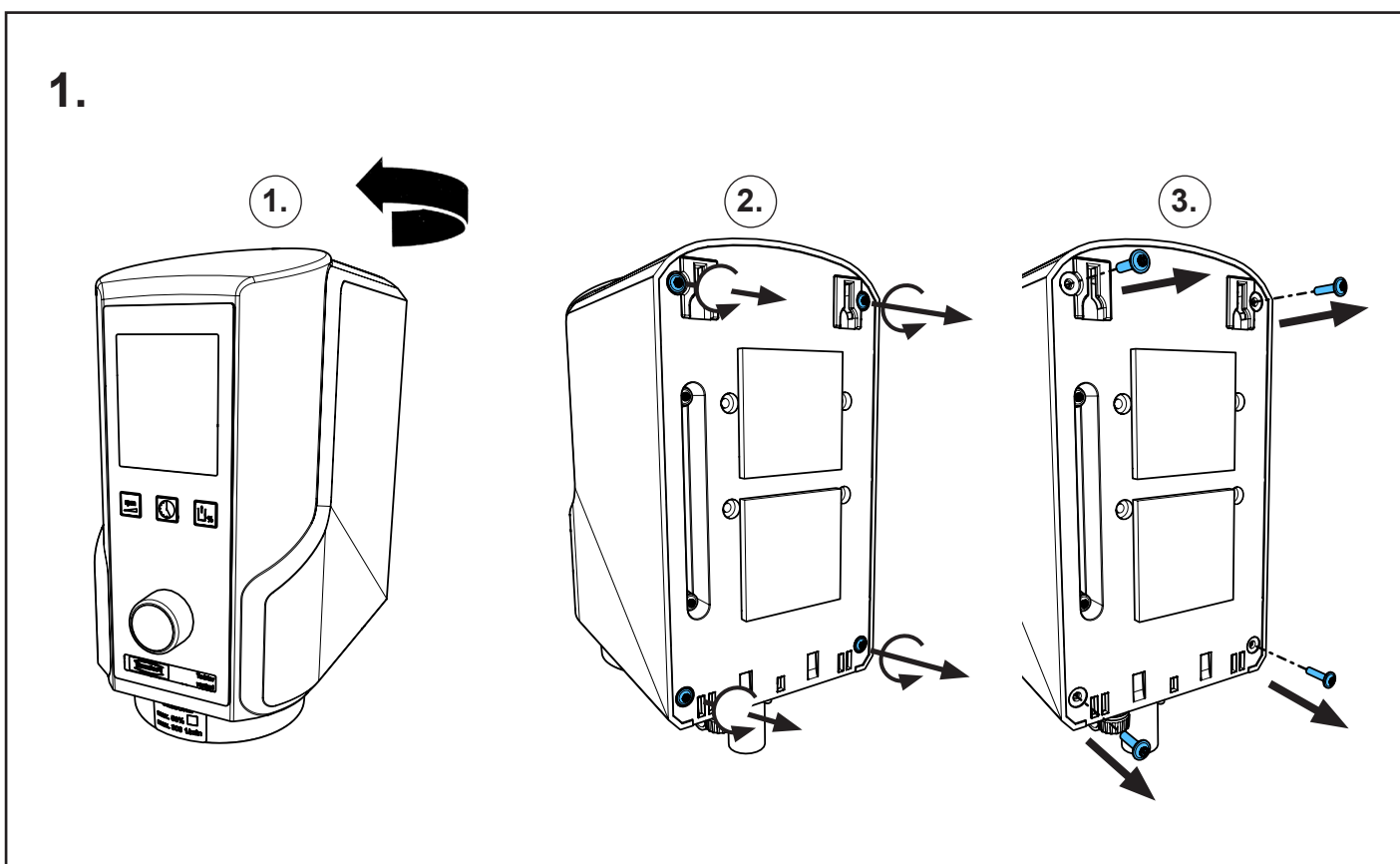
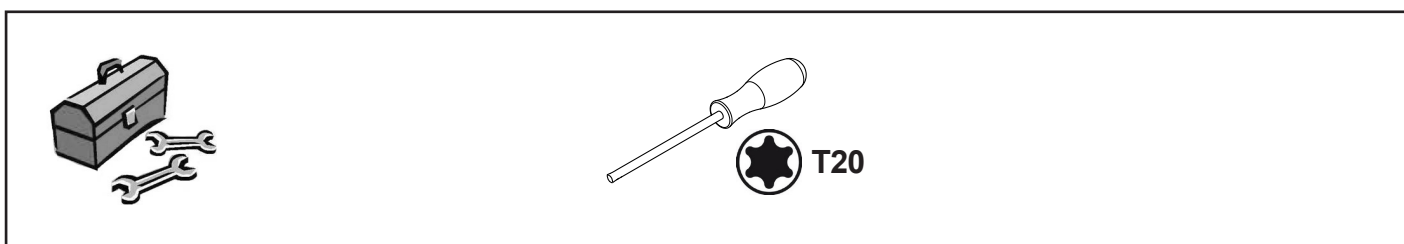
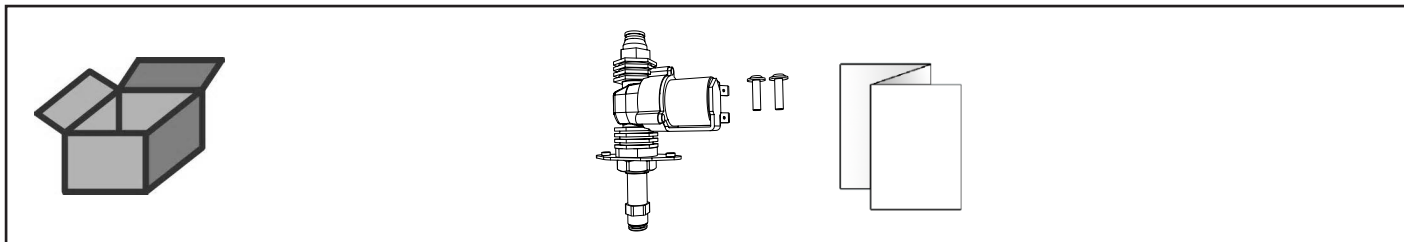

2.

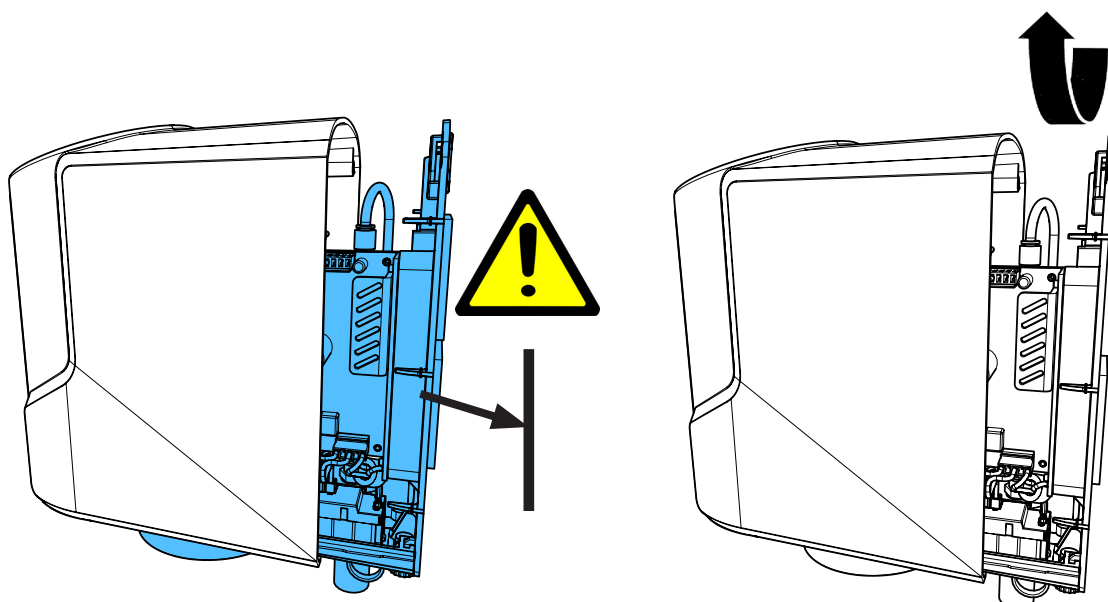

3.

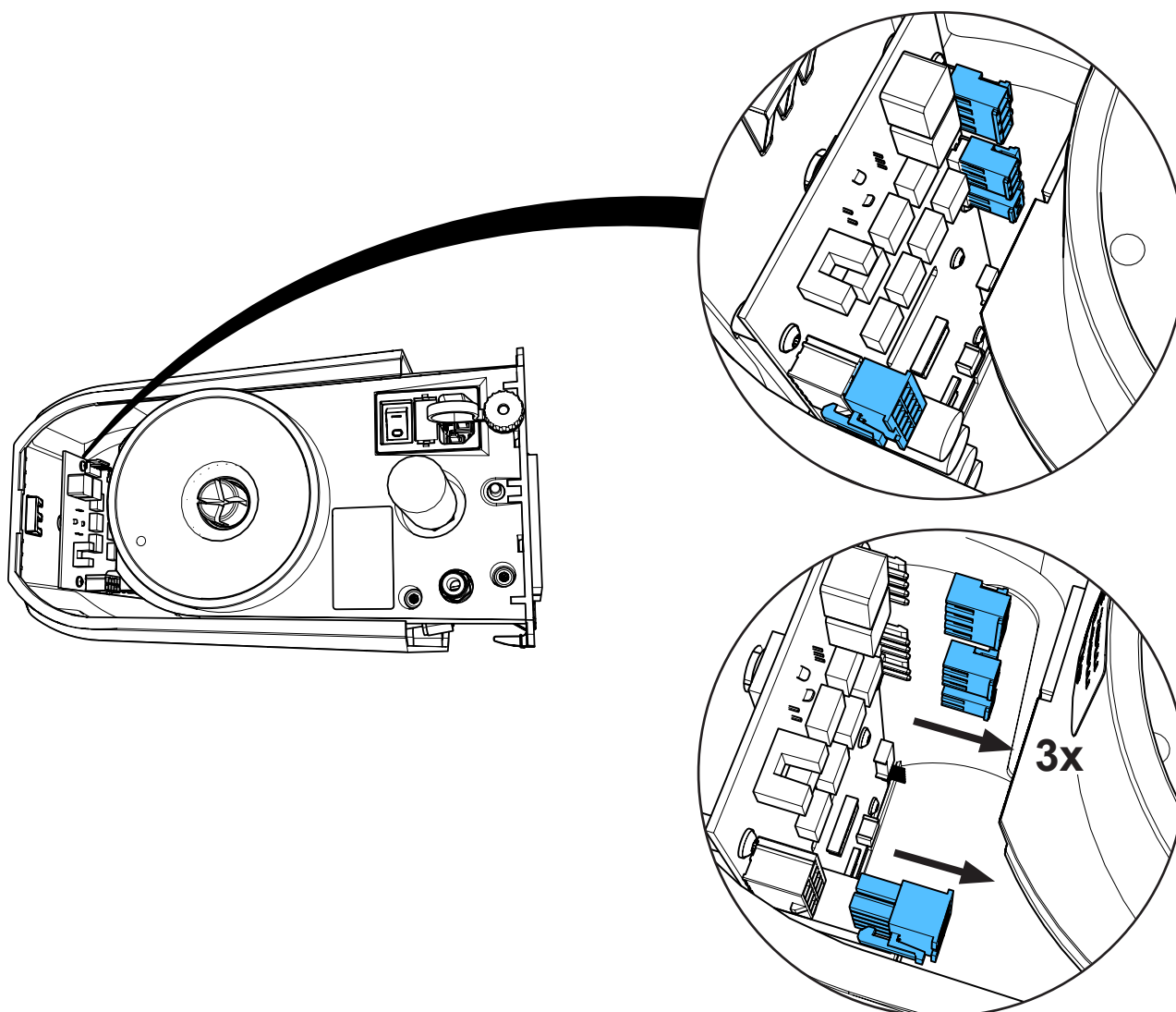



4.

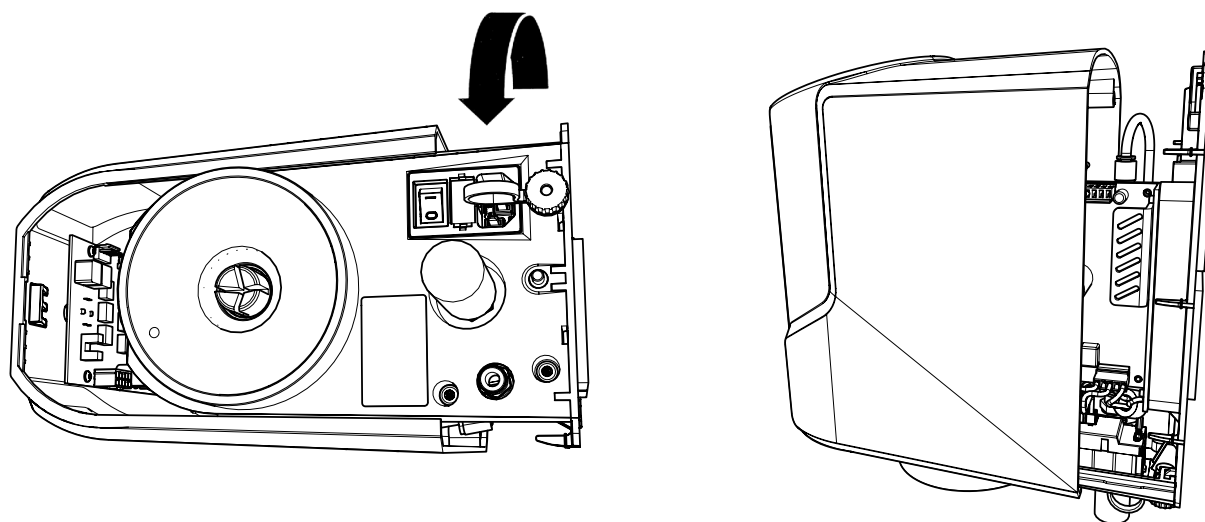

5.

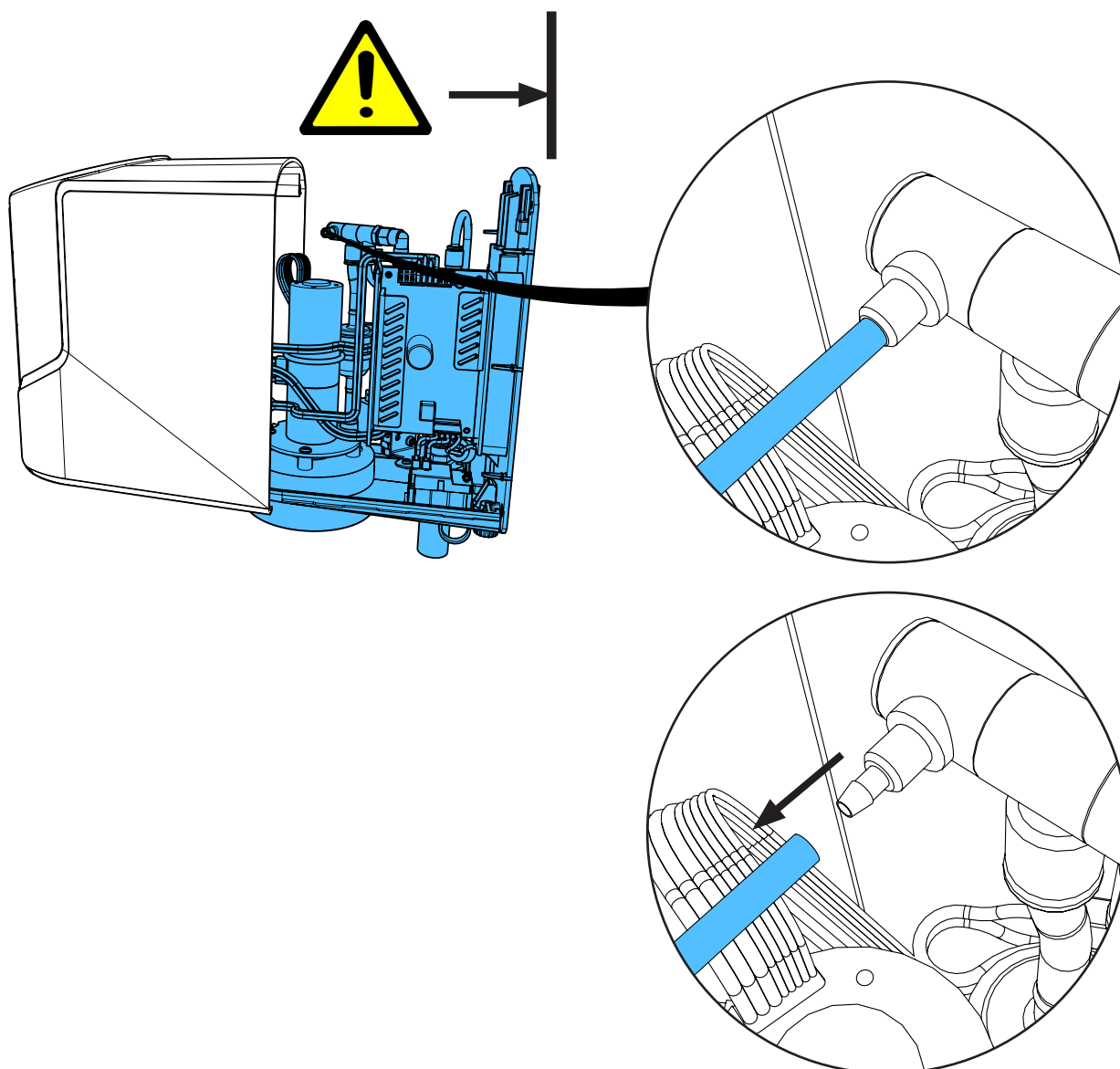

6.

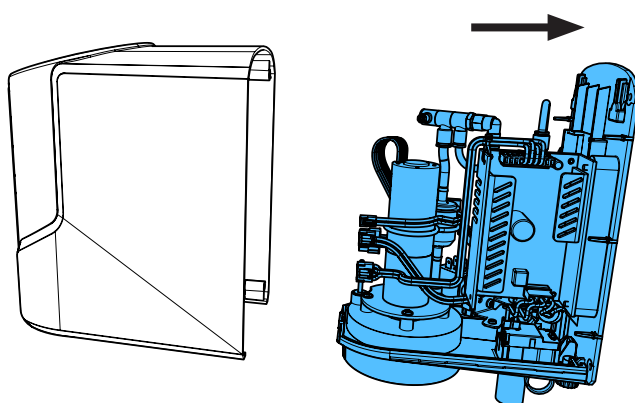

7.

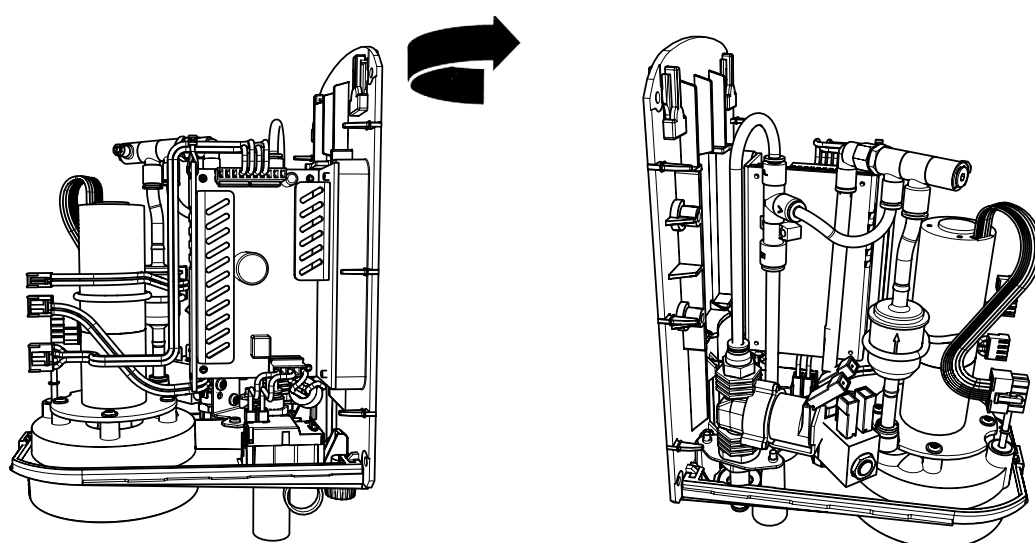

8.

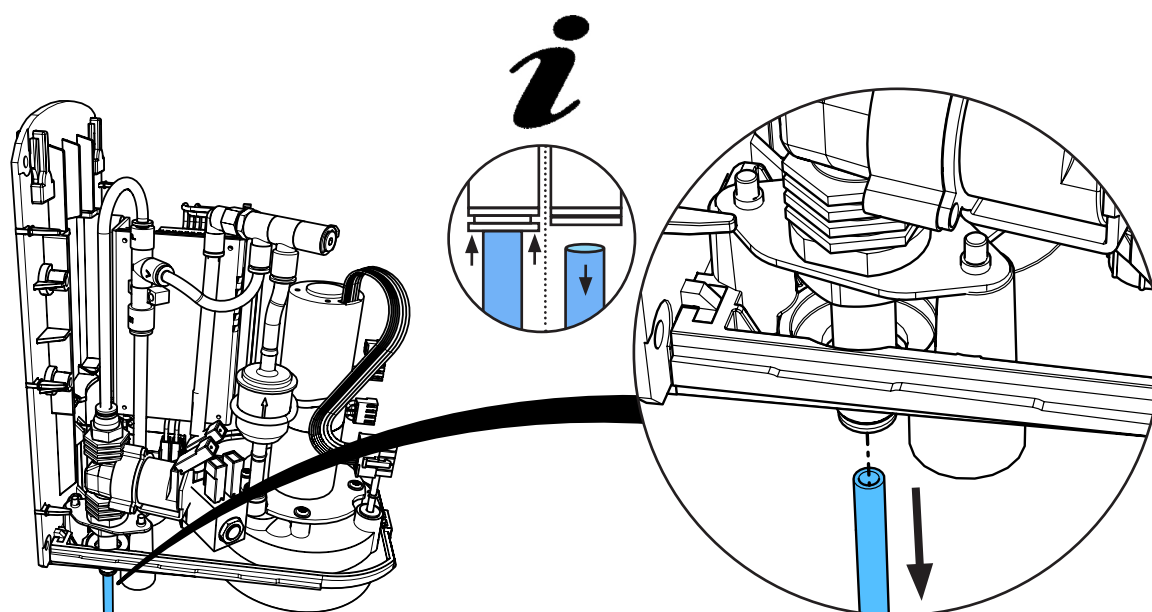

9.

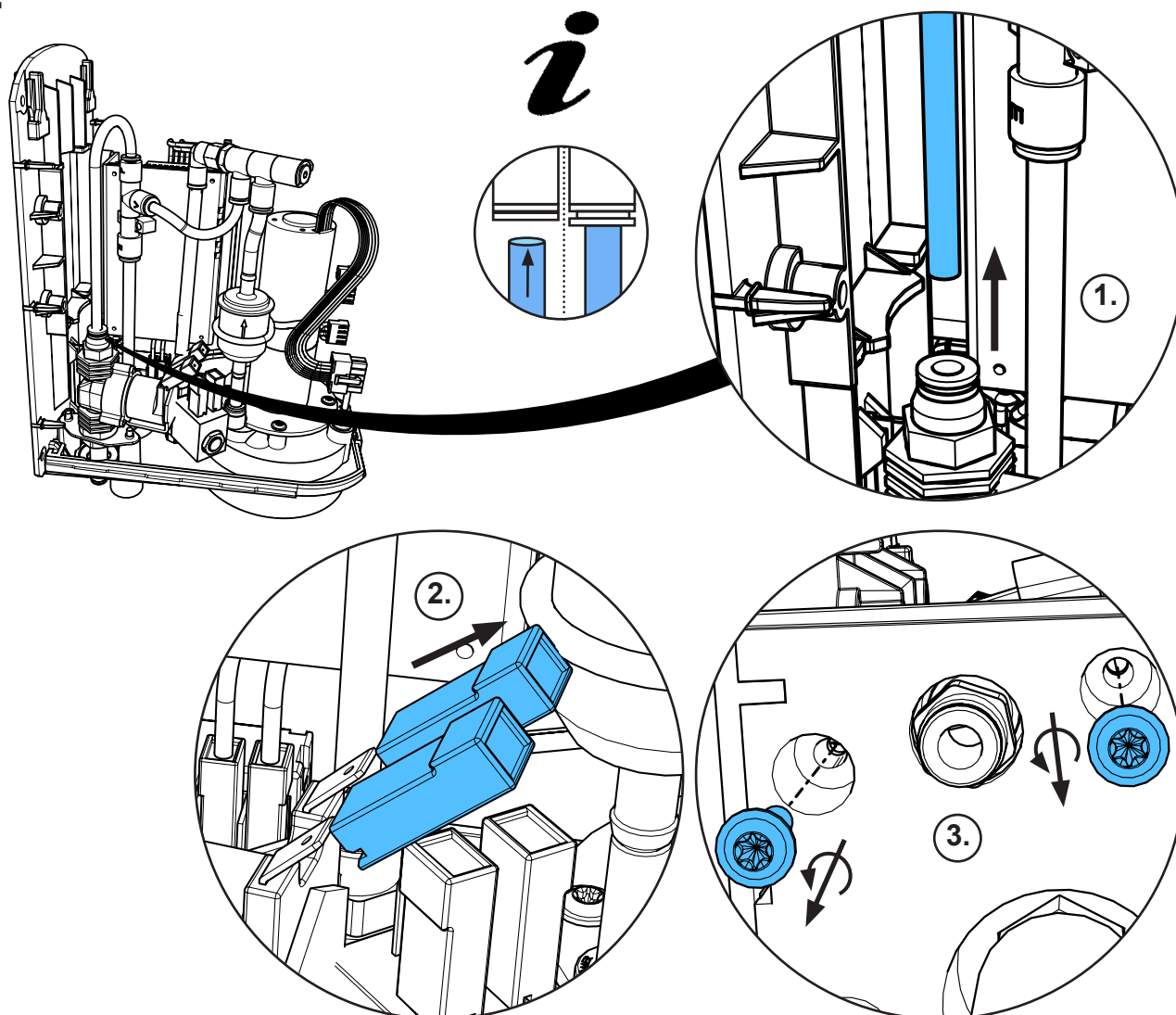

10.

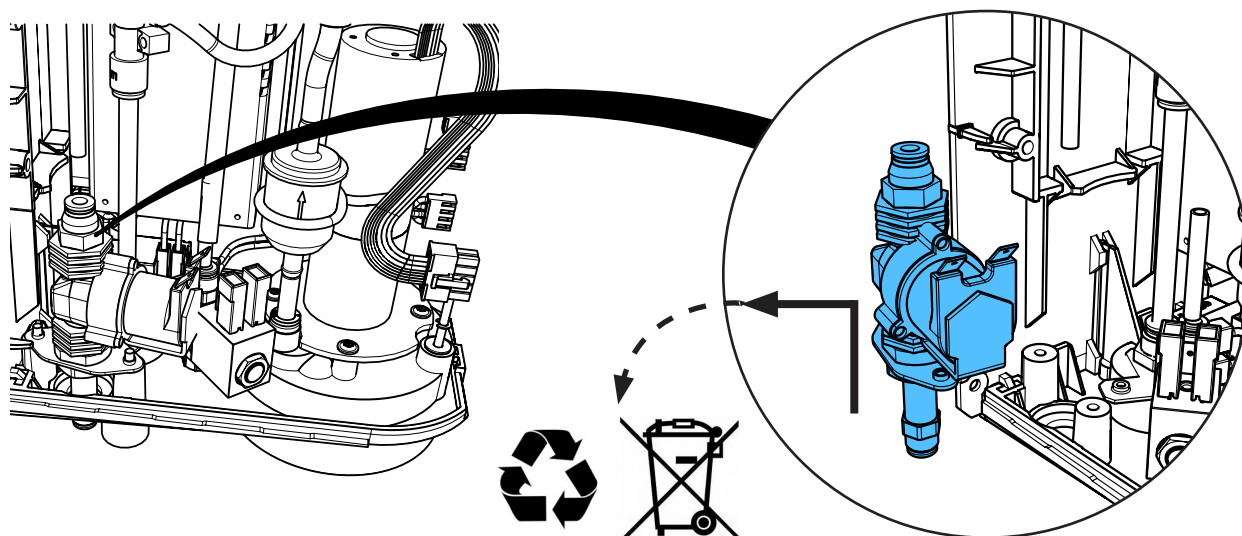

11.

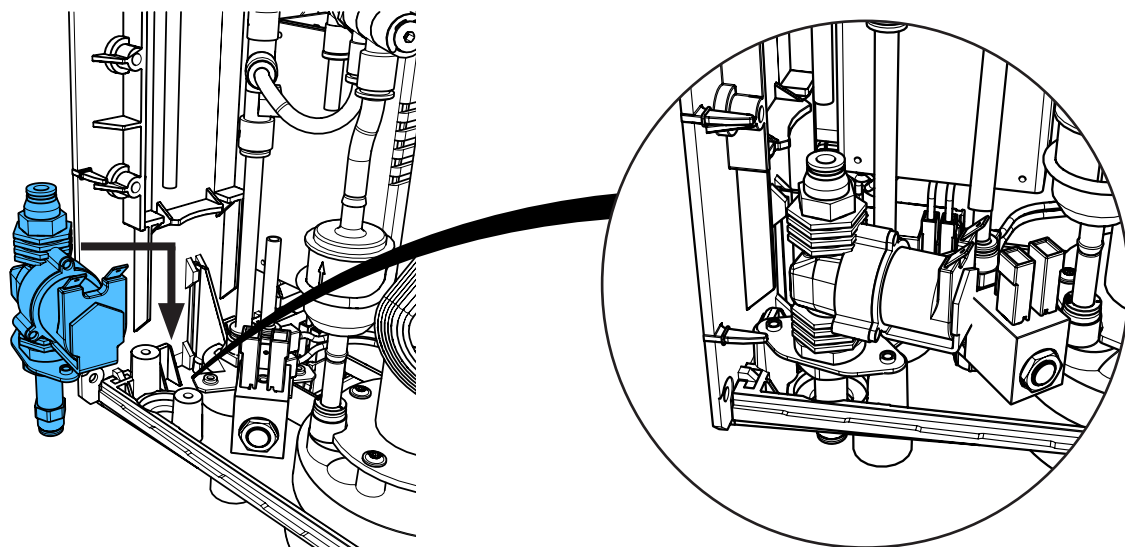

12.

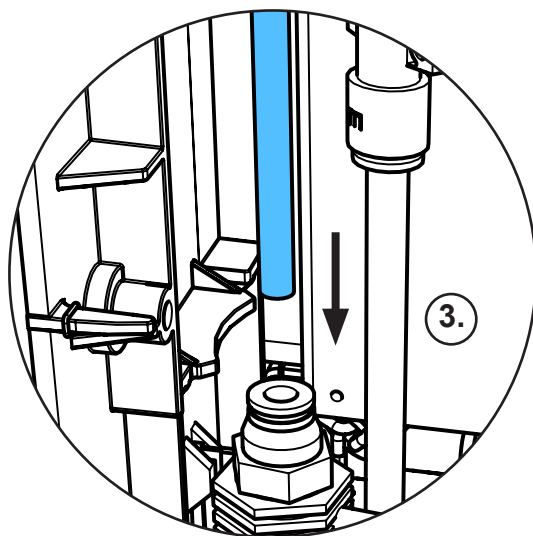
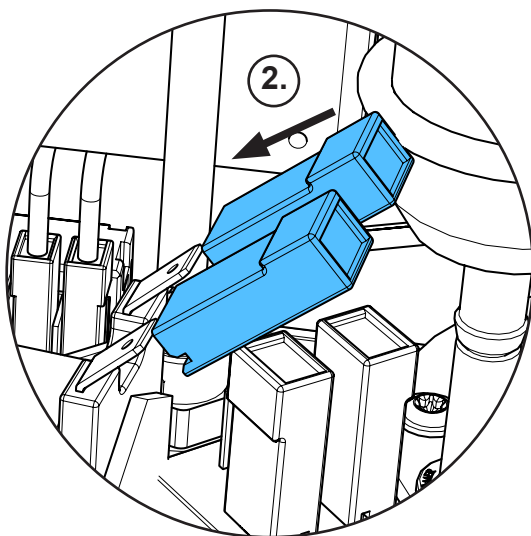
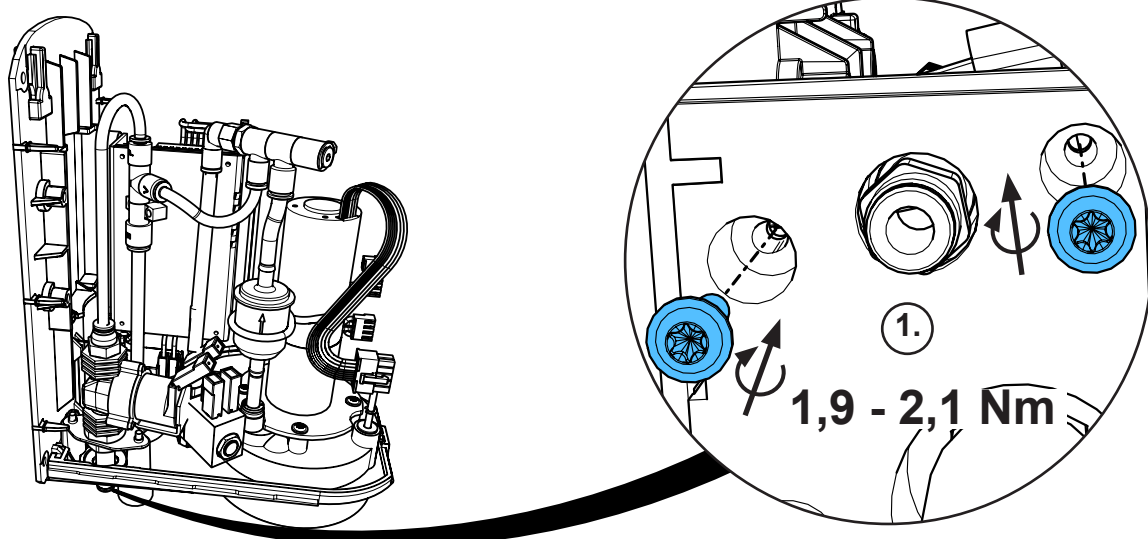

*i*

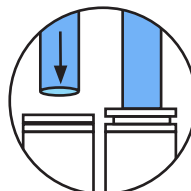

13.

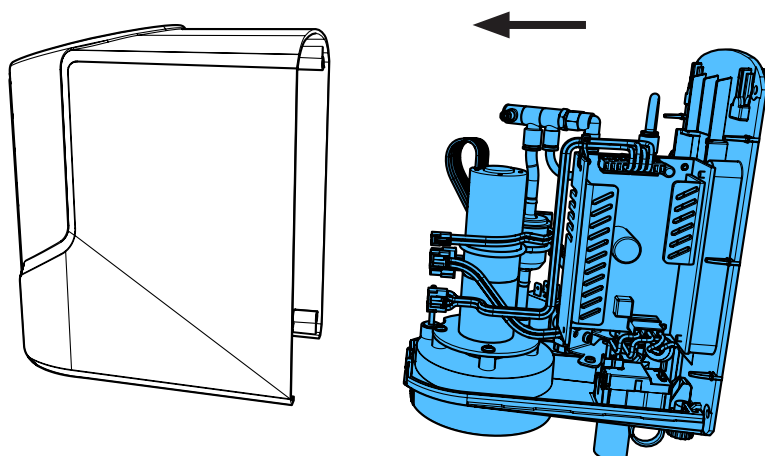

14.

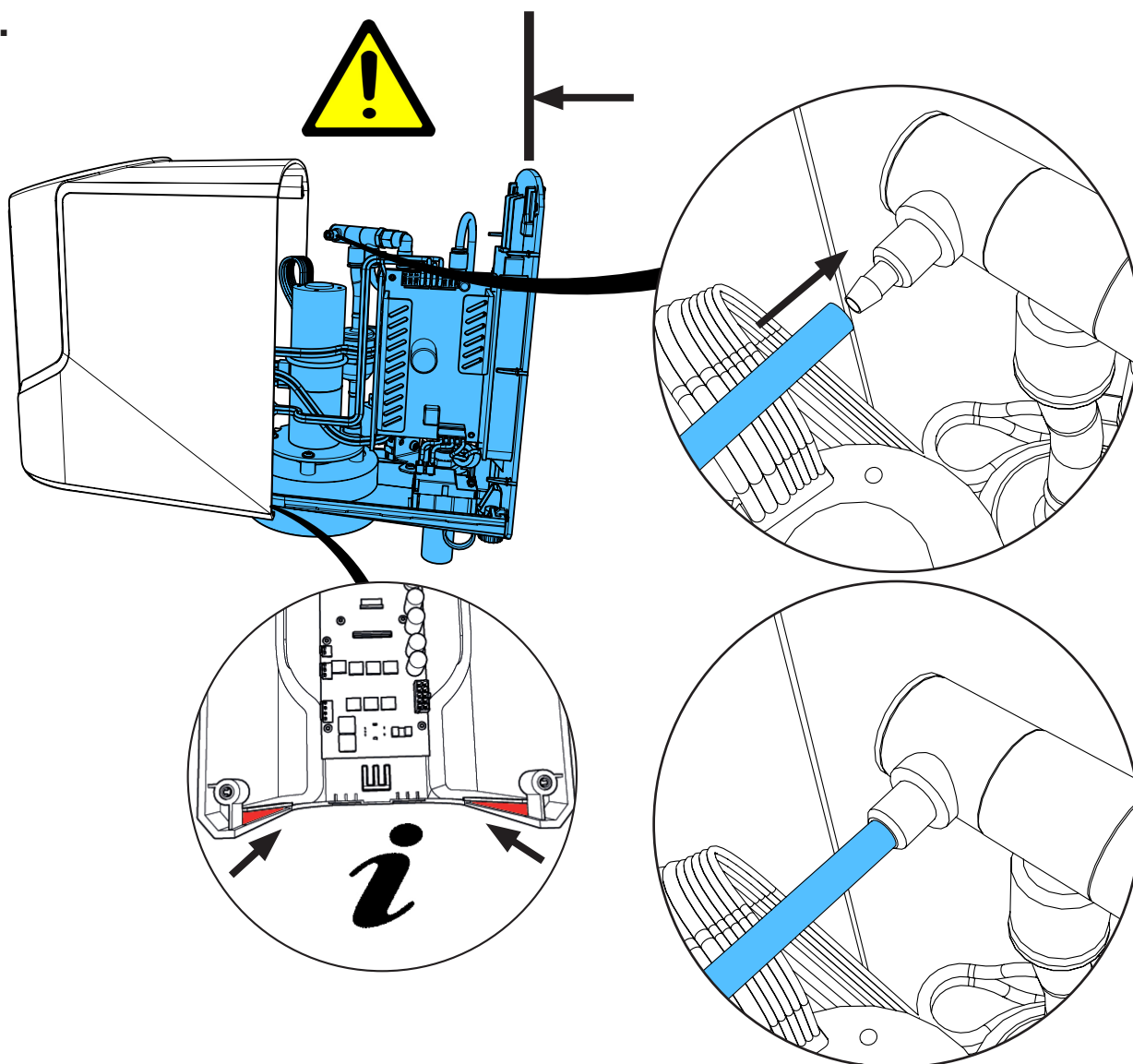



15.

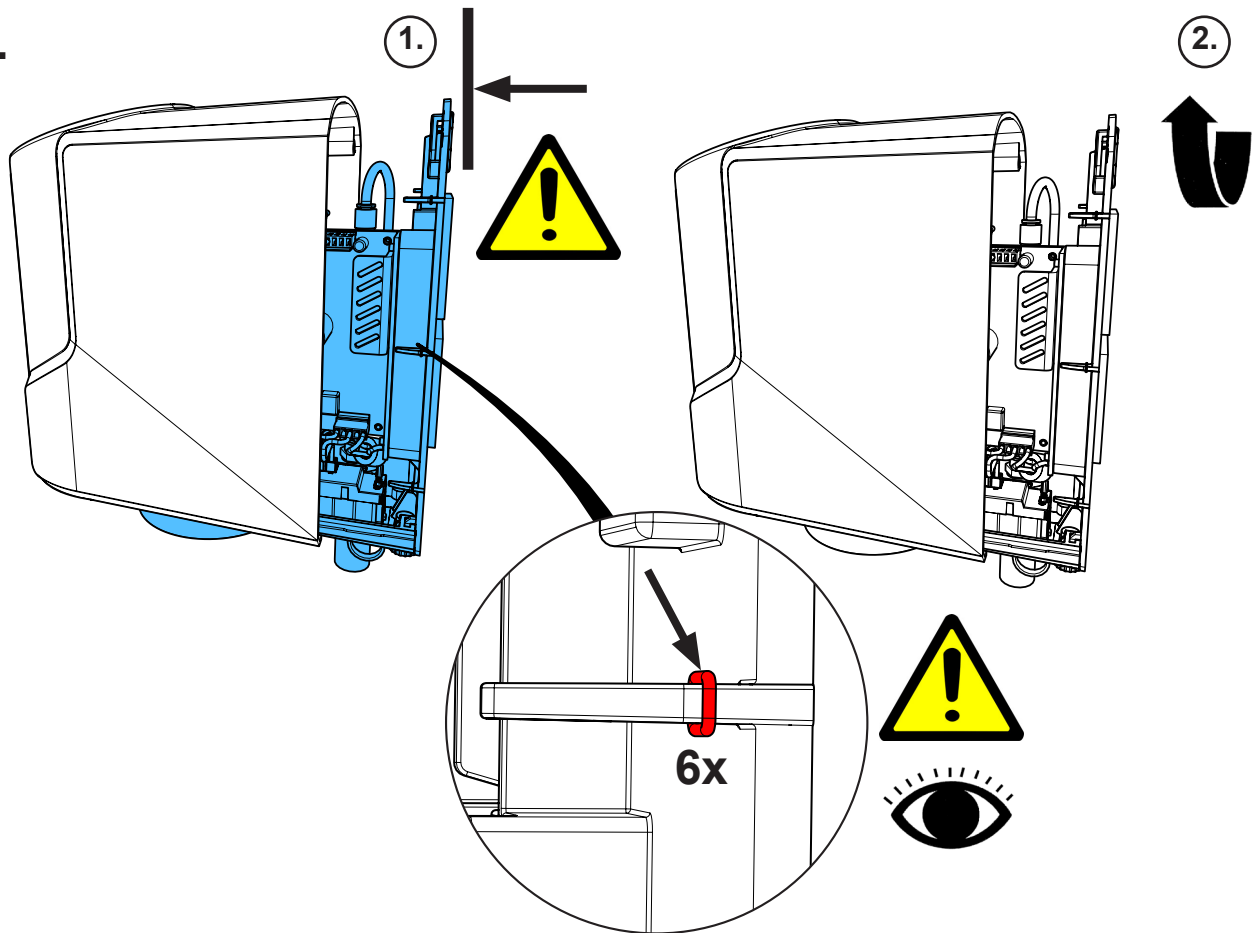

16.

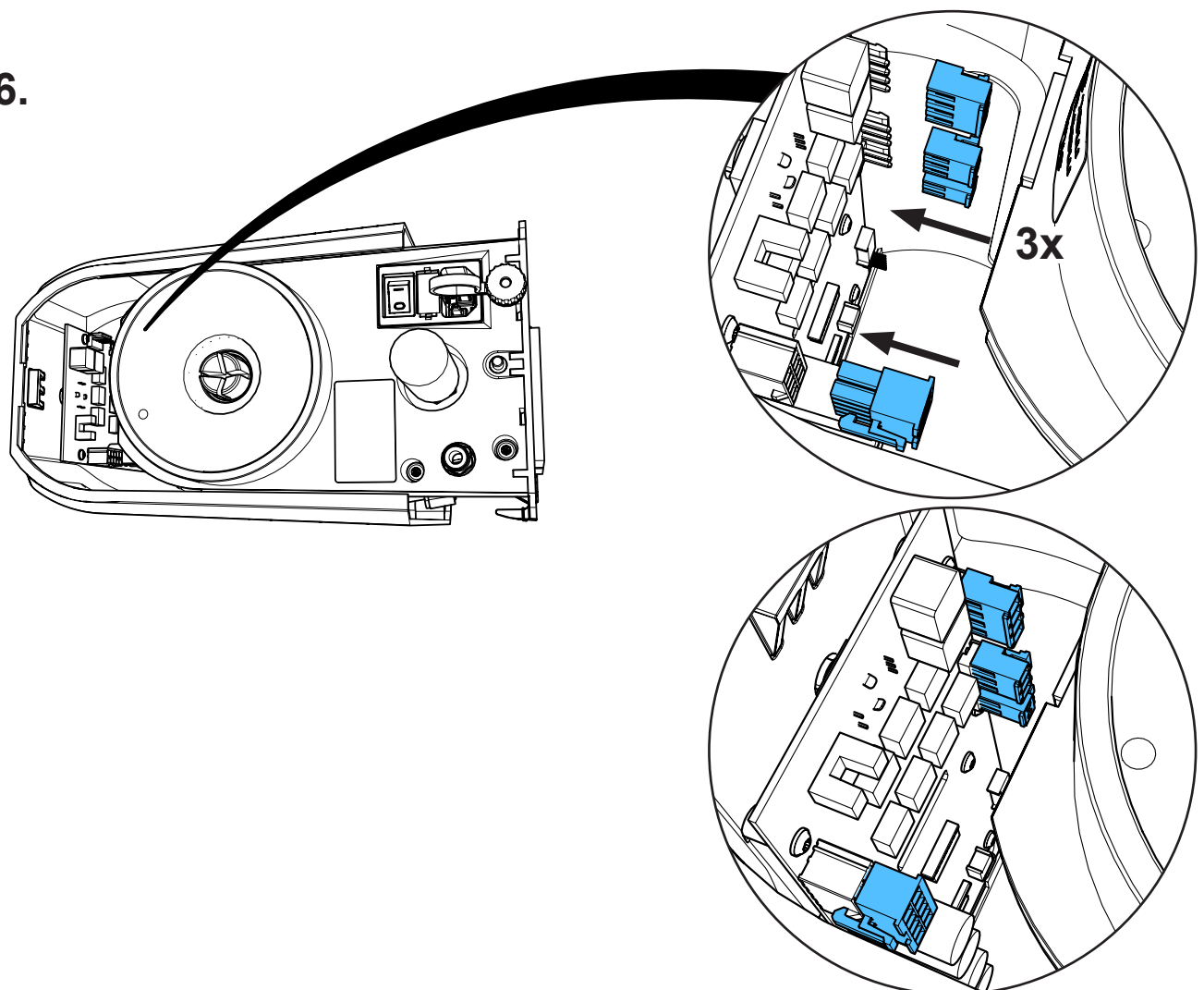

17.

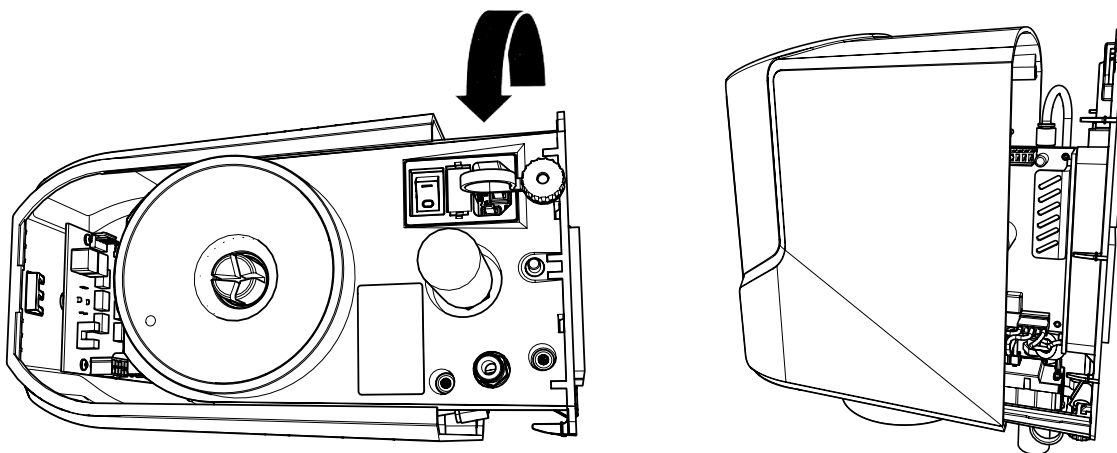

18.

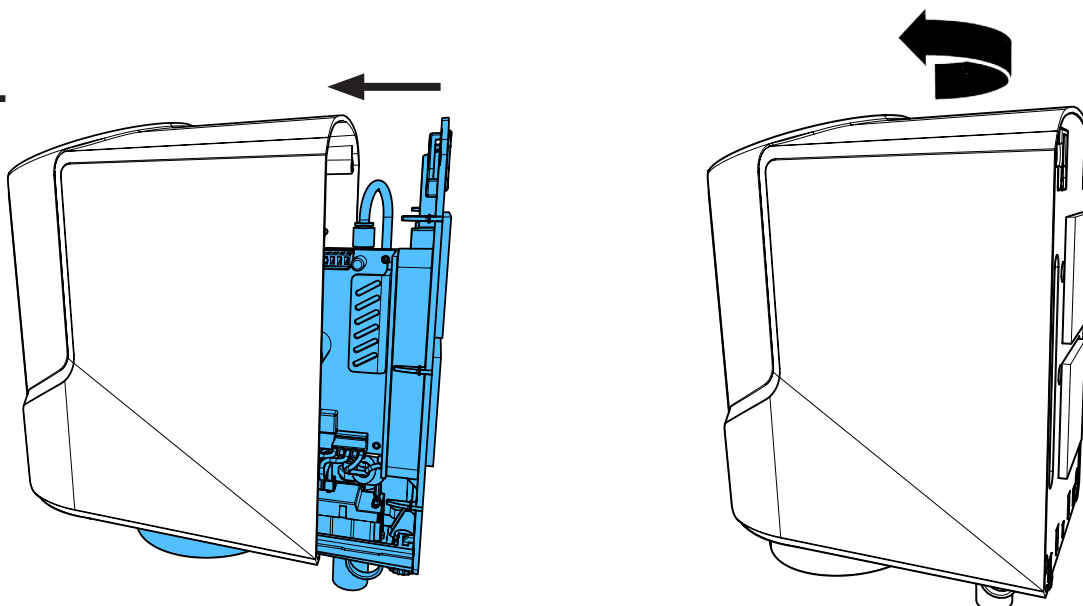

19.

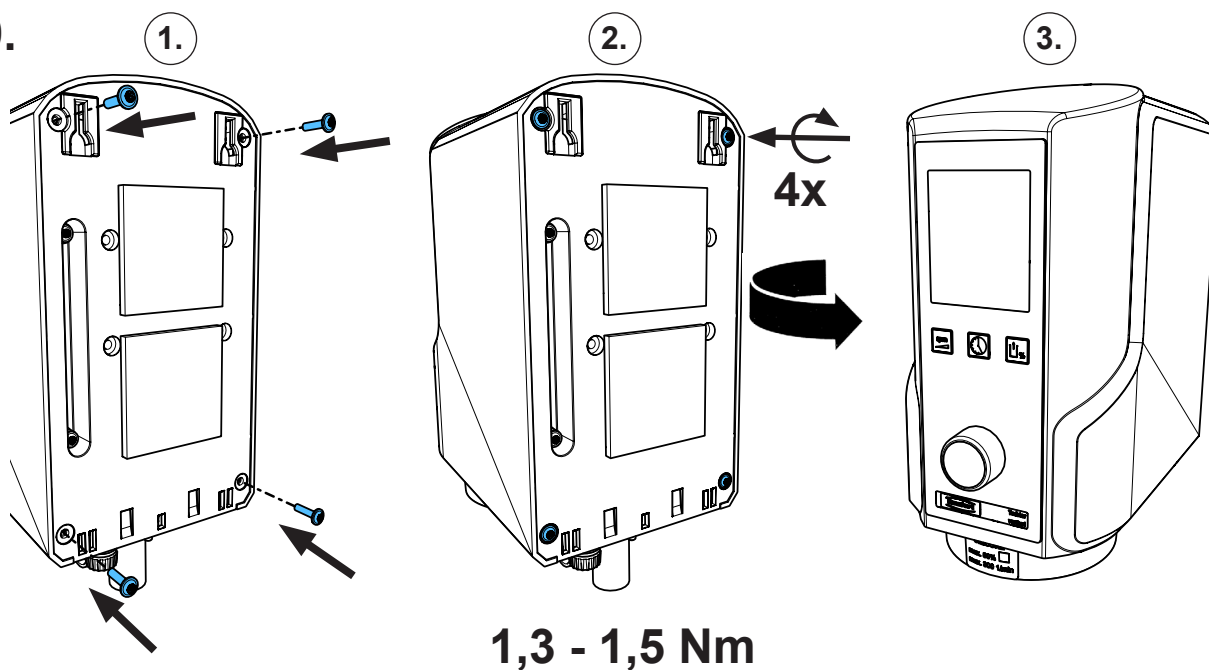







making work easy

Montageanleitung • Assembly Instruction • Instruction d'installation  
Istruzioni l'istallazione • Instrucciones de montaje • Руководство по  
монтажу

**90002 1586**

Belüftungsventil • Air valve • Soupape d'aération • Valvola di aerazione  
Válvula de aeración • Клапан вентиляции

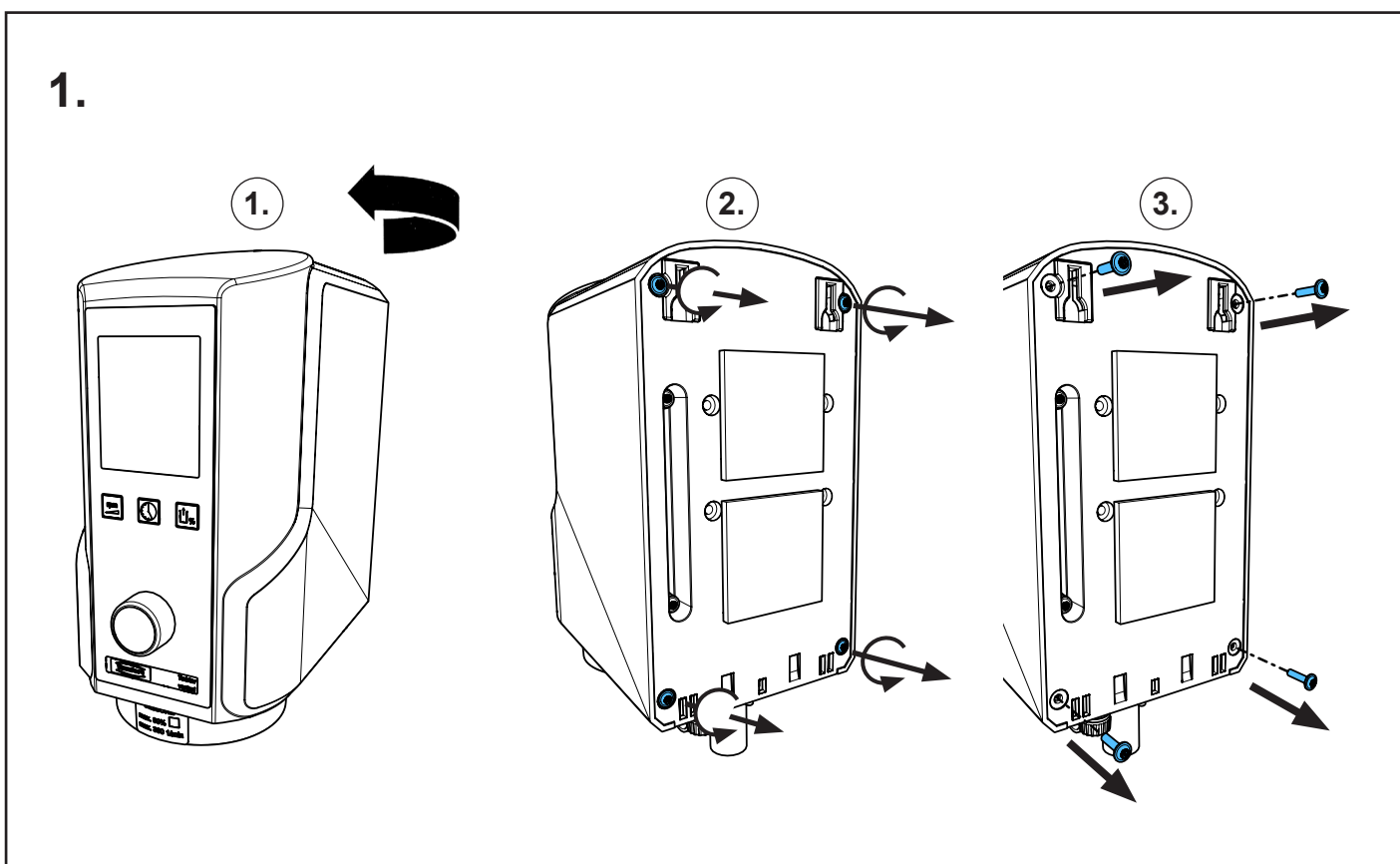
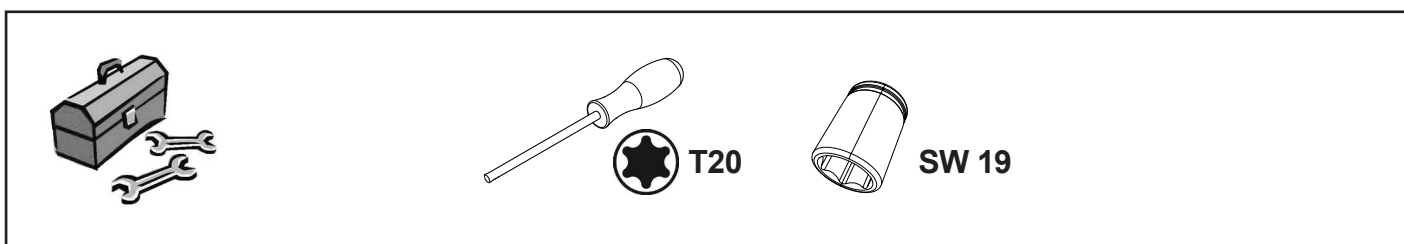
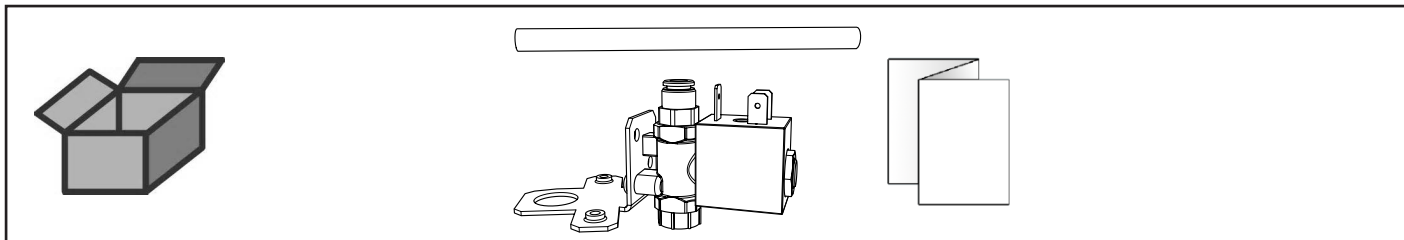

2.

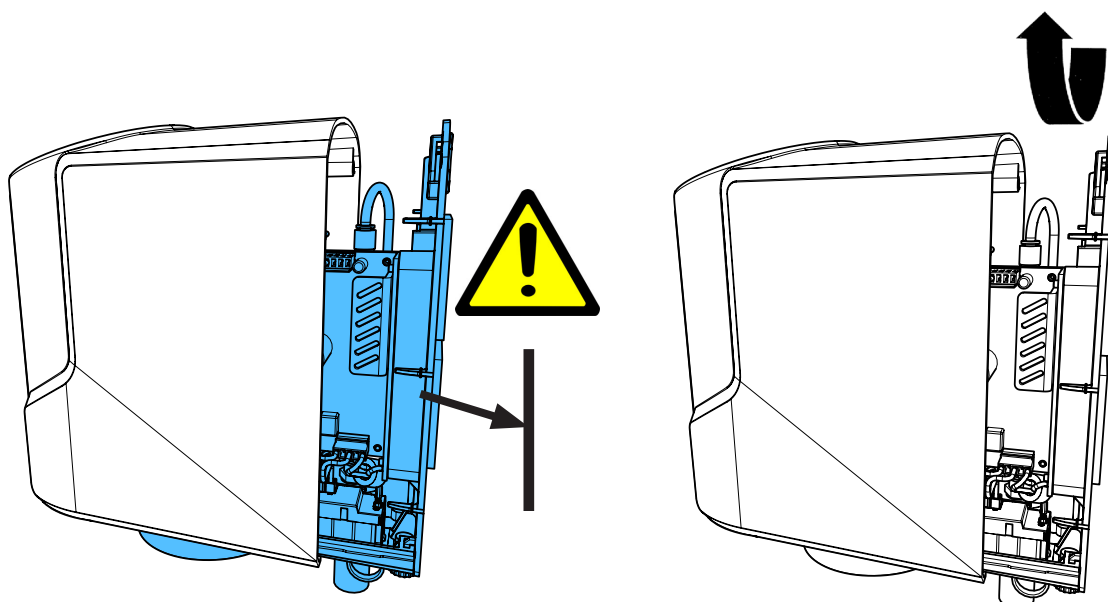

3.

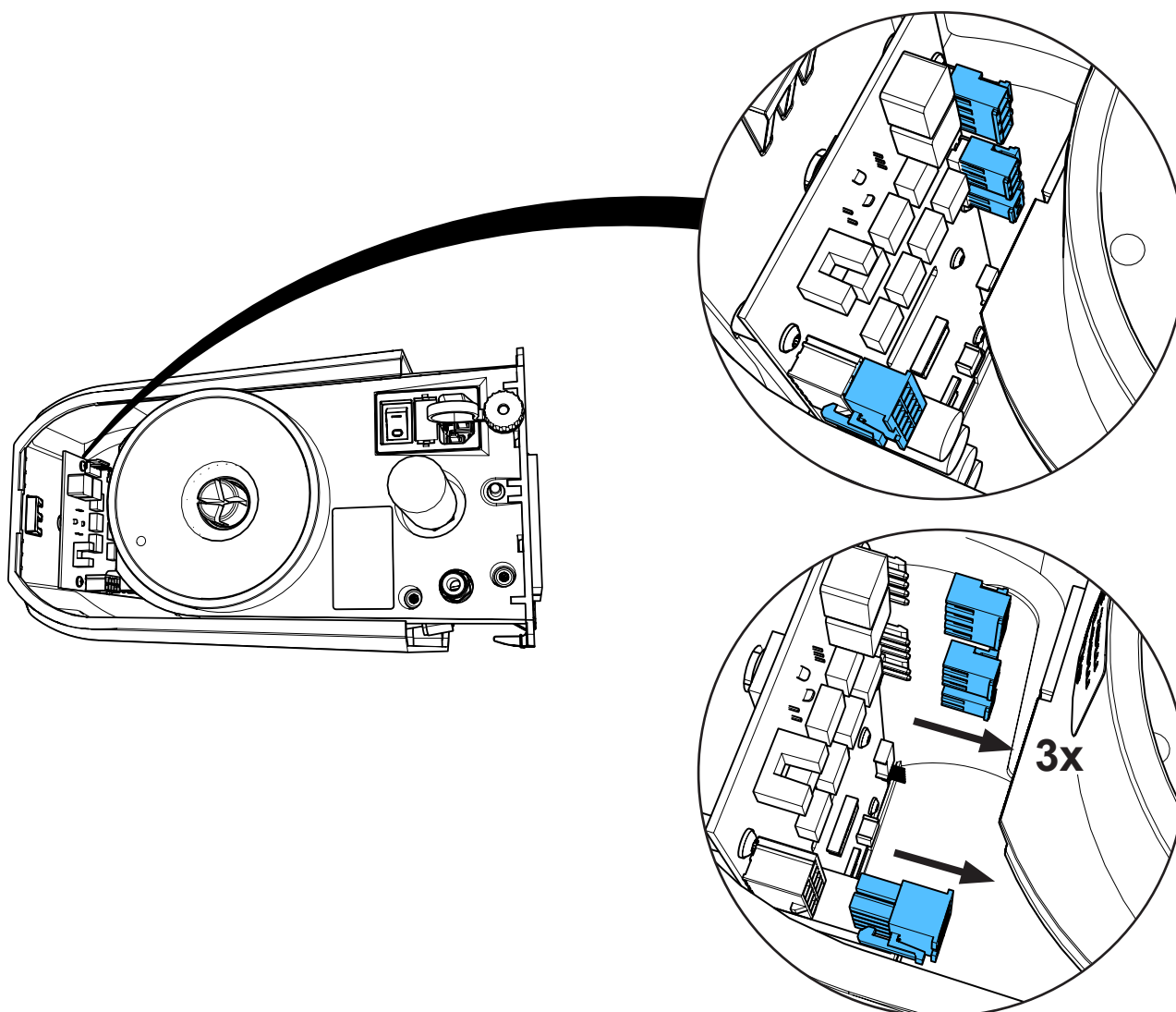

4.

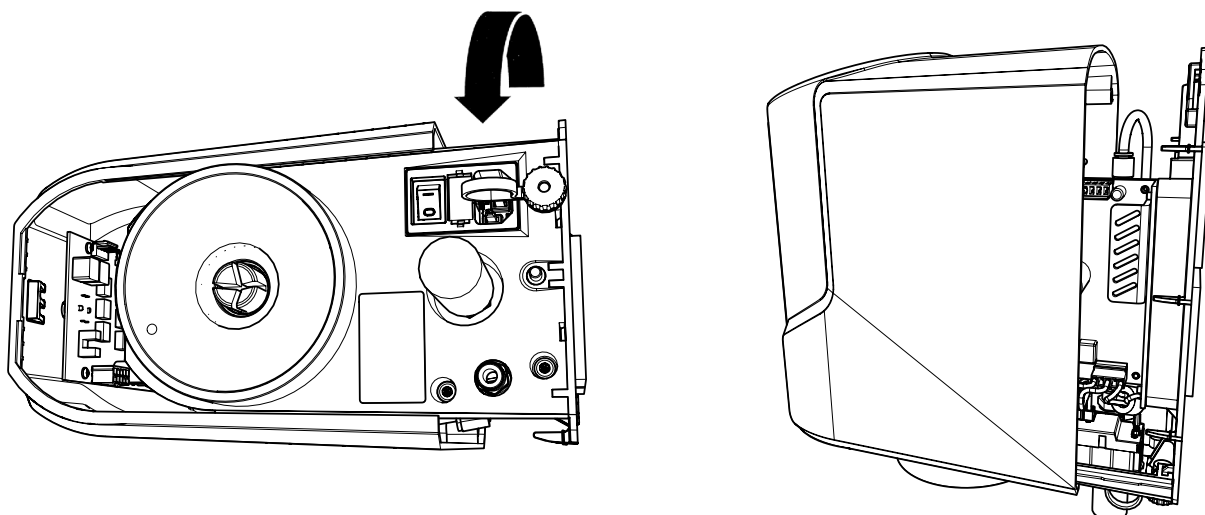

5.

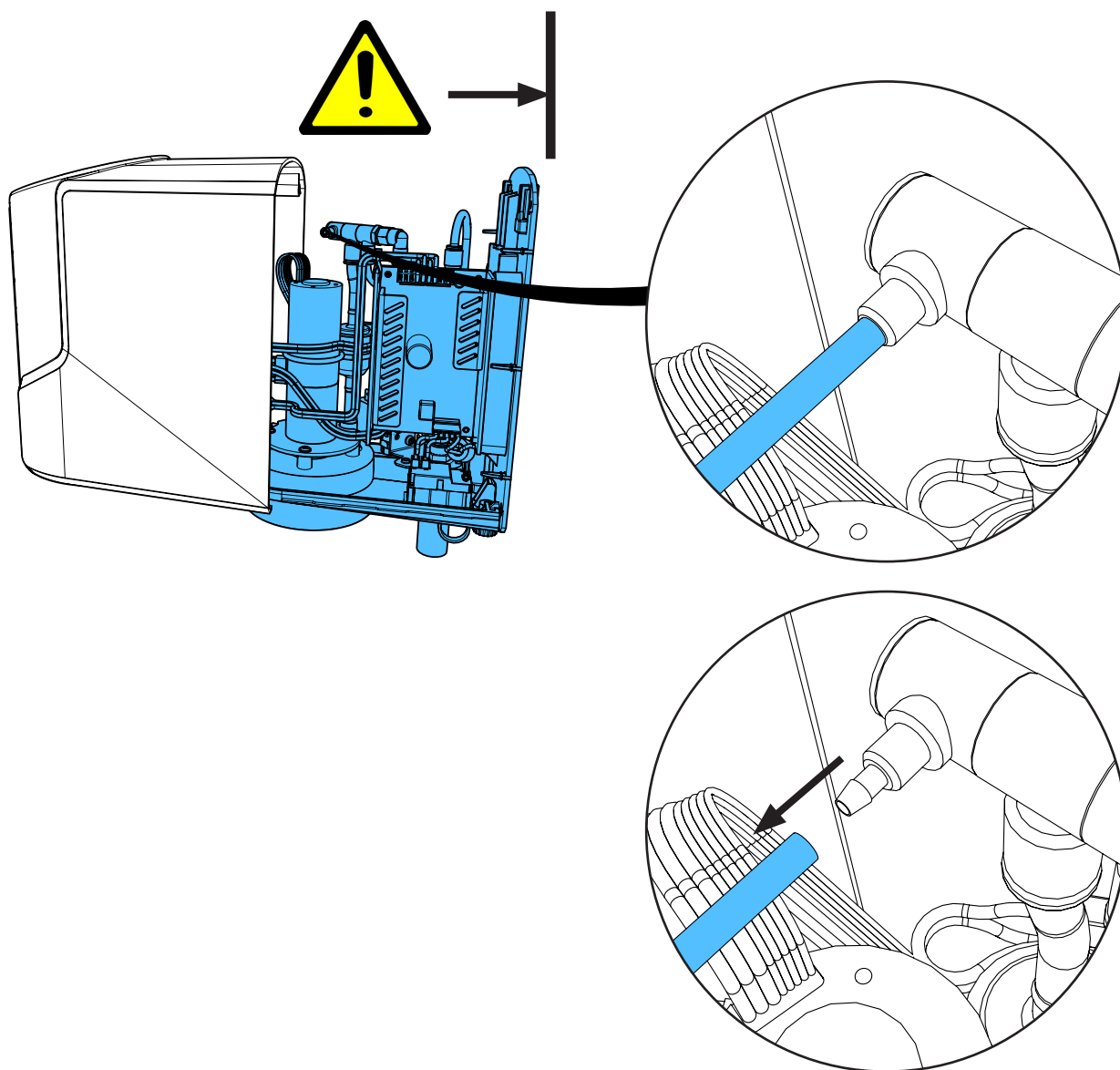

6.

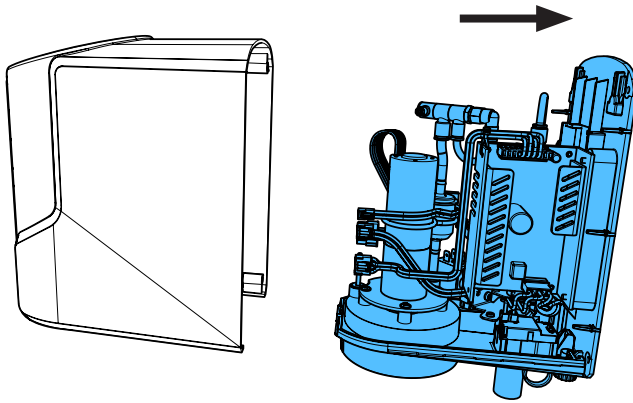

7.

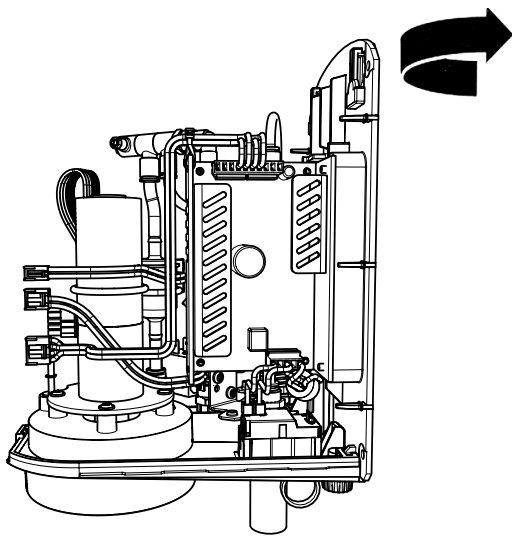

8.

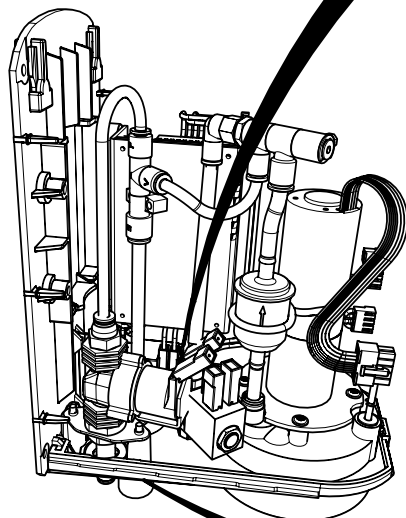

*i*

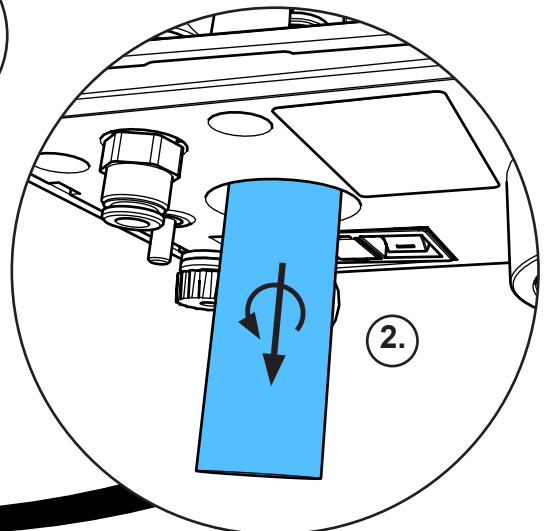
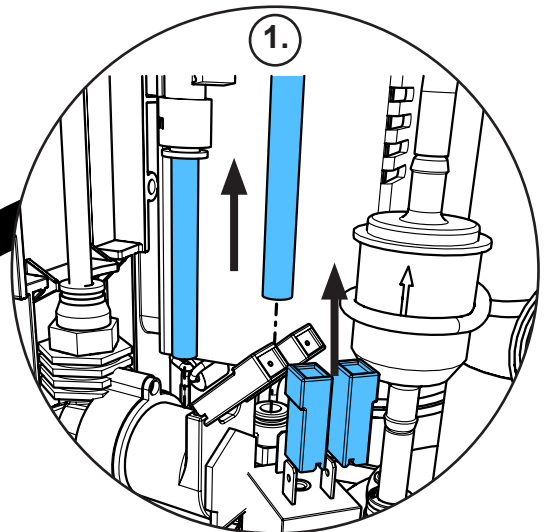

9.

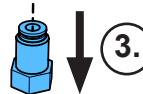
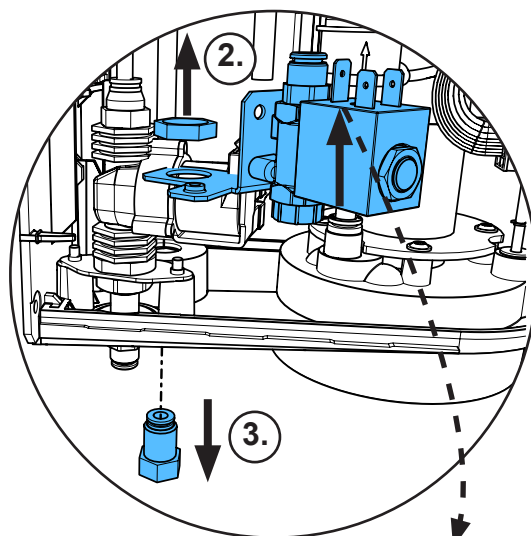
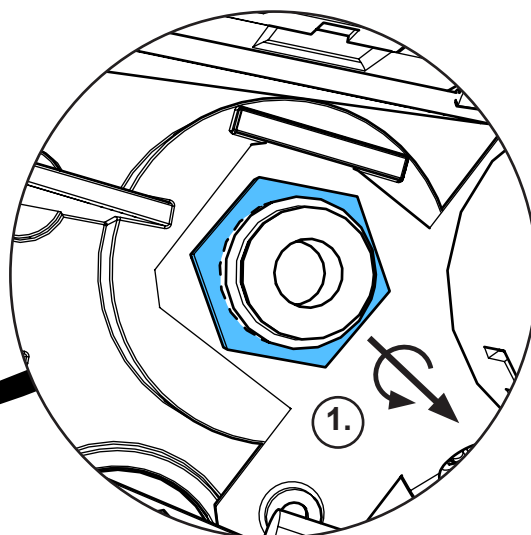
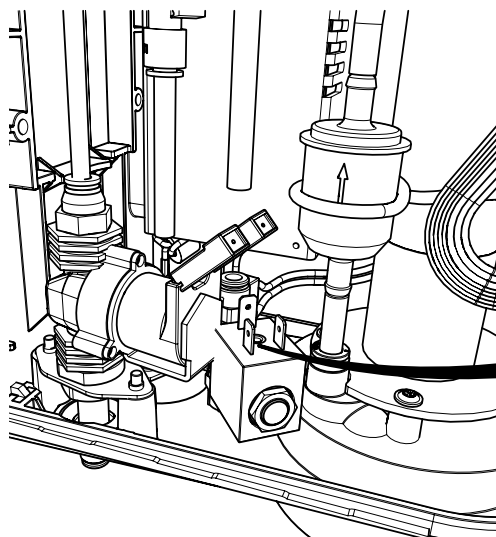

10.

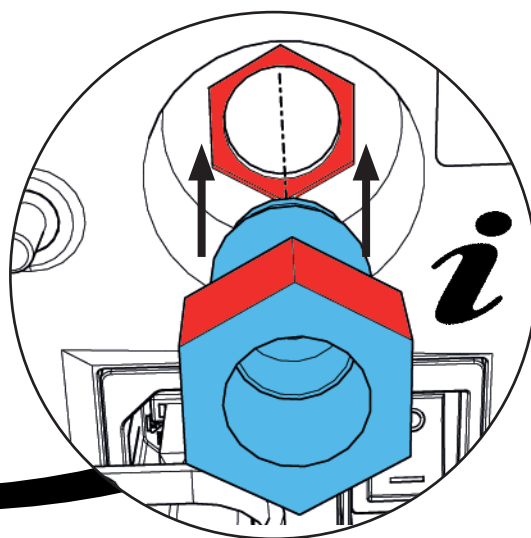
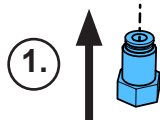
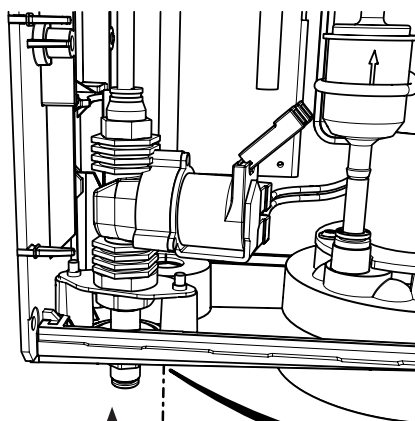

11.

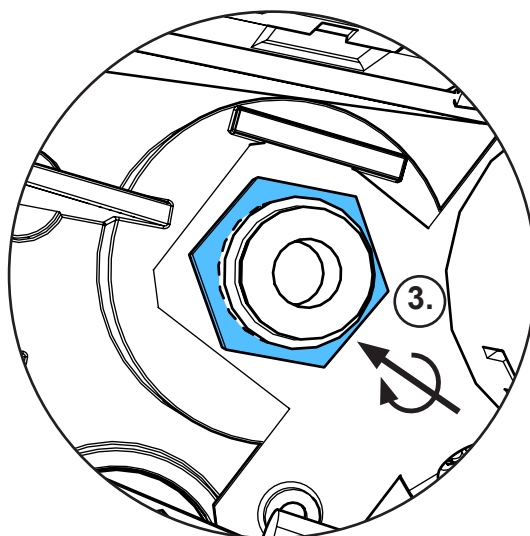
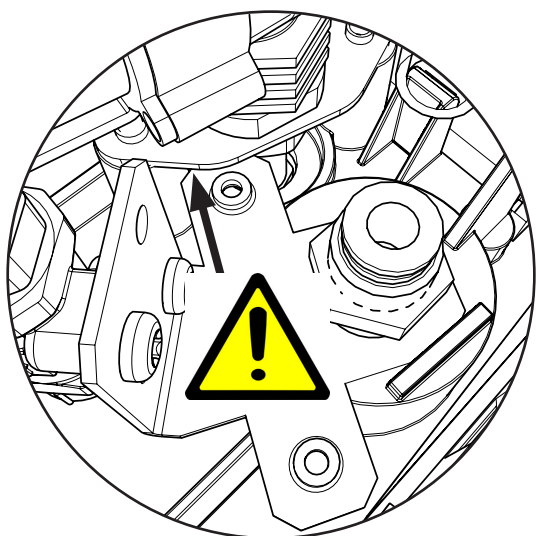
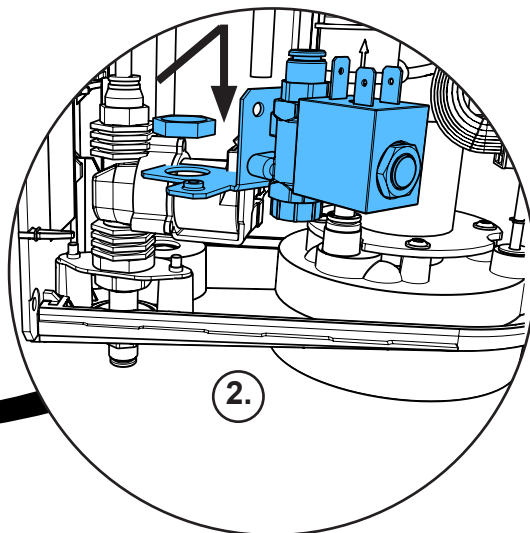
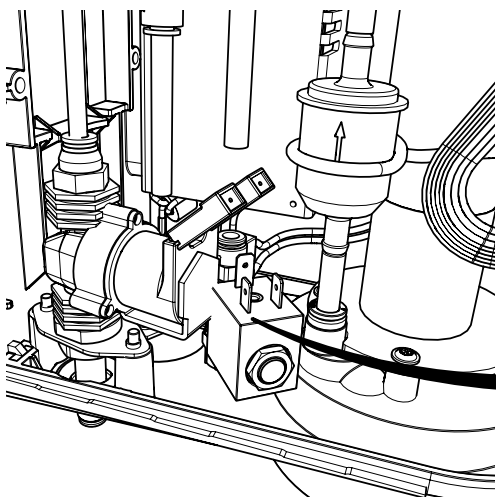

4,9 - 5,1 Nm

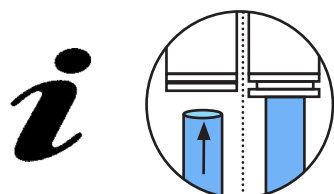
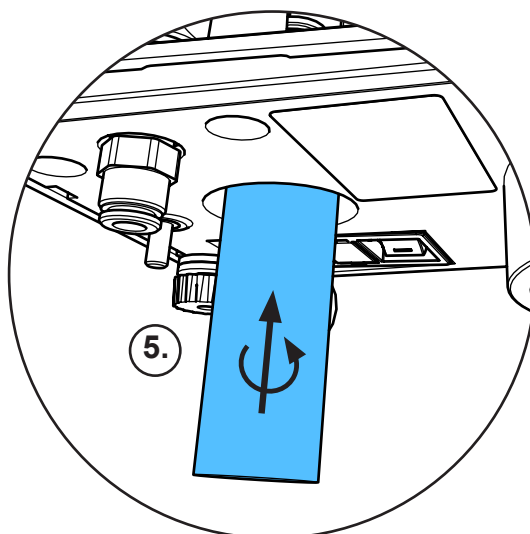
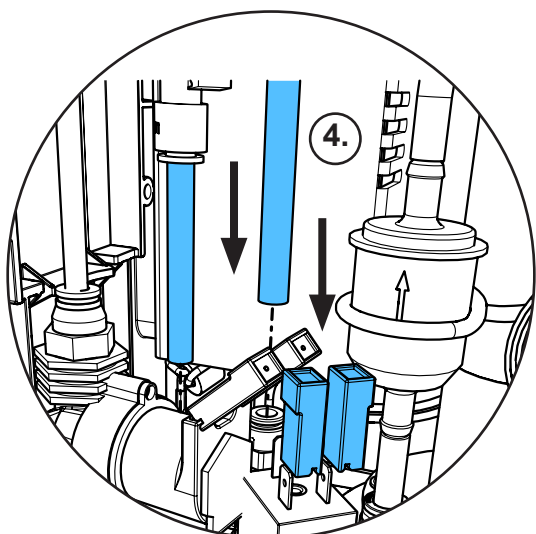



12.

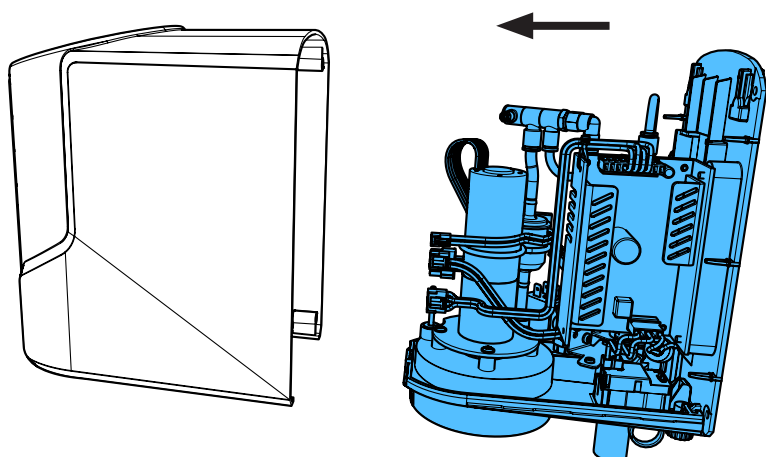

13.

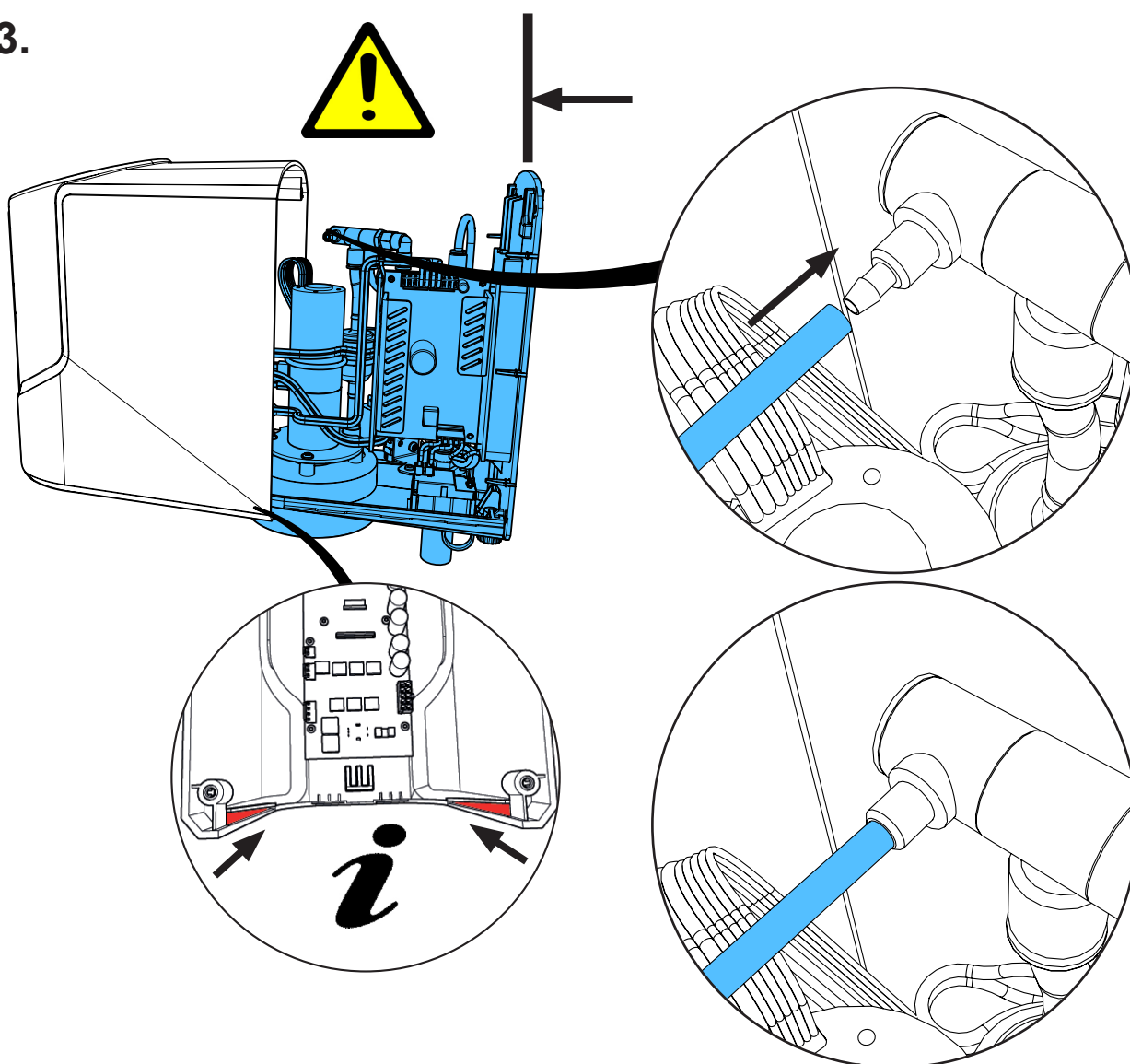

14.

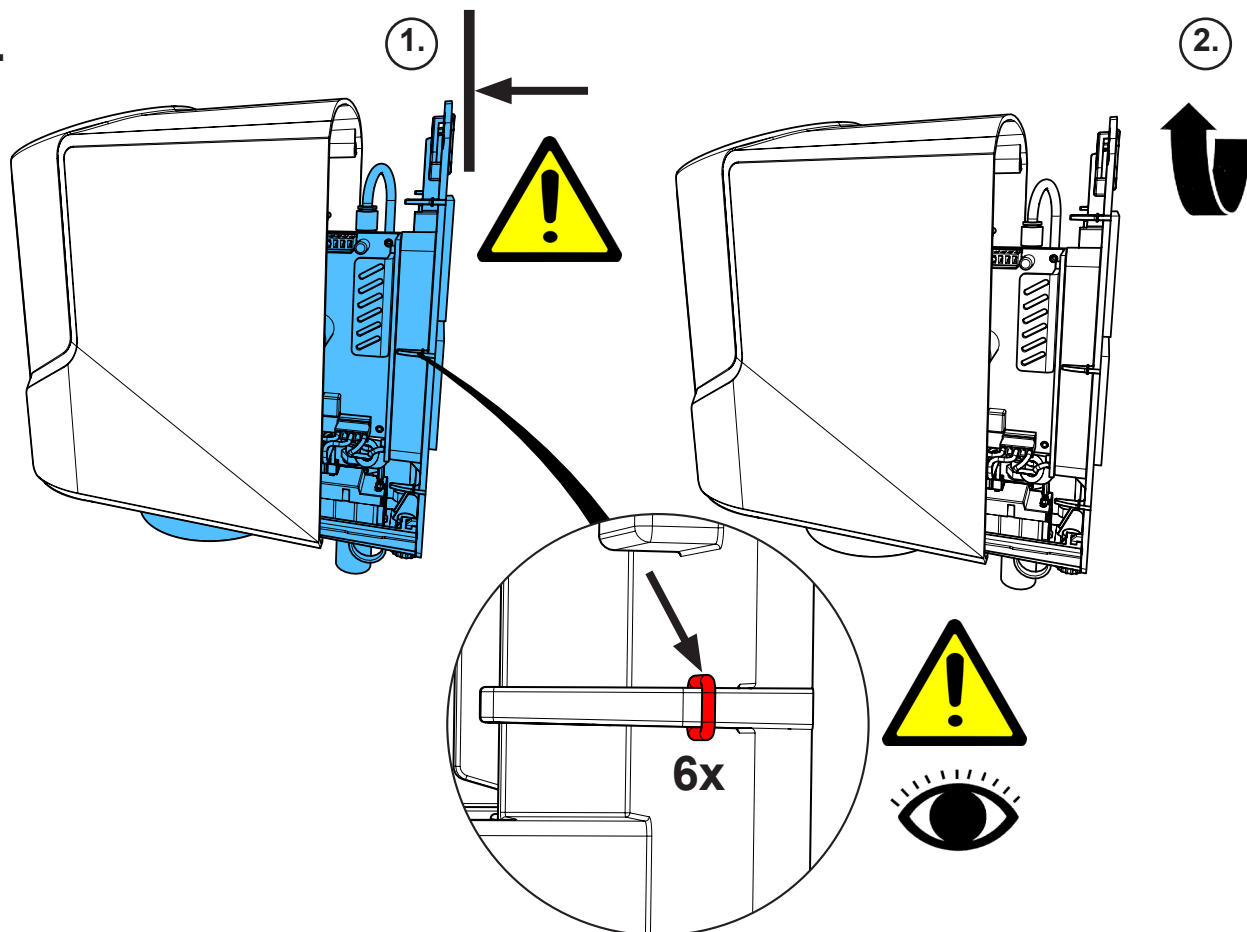

15.

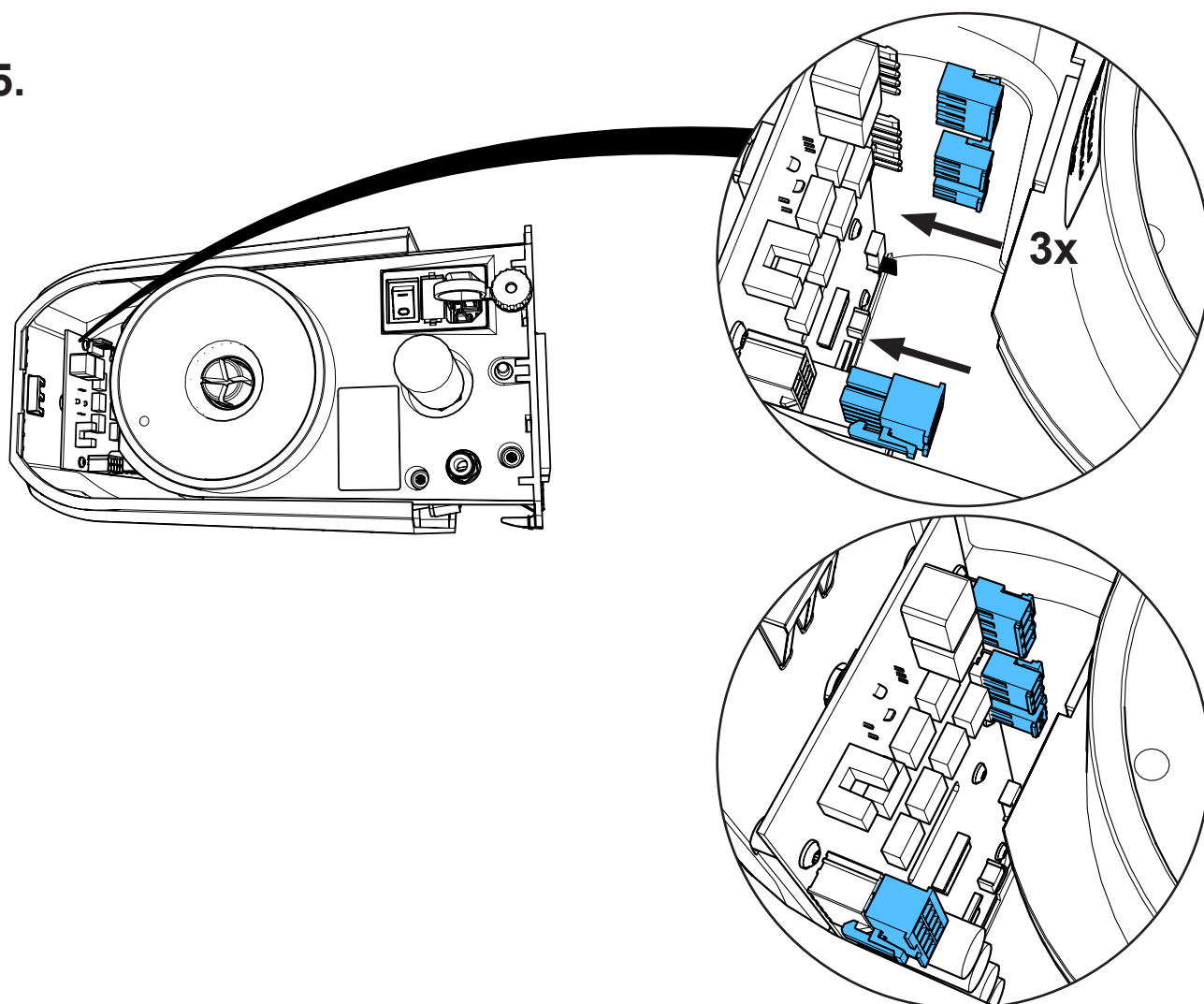

16.

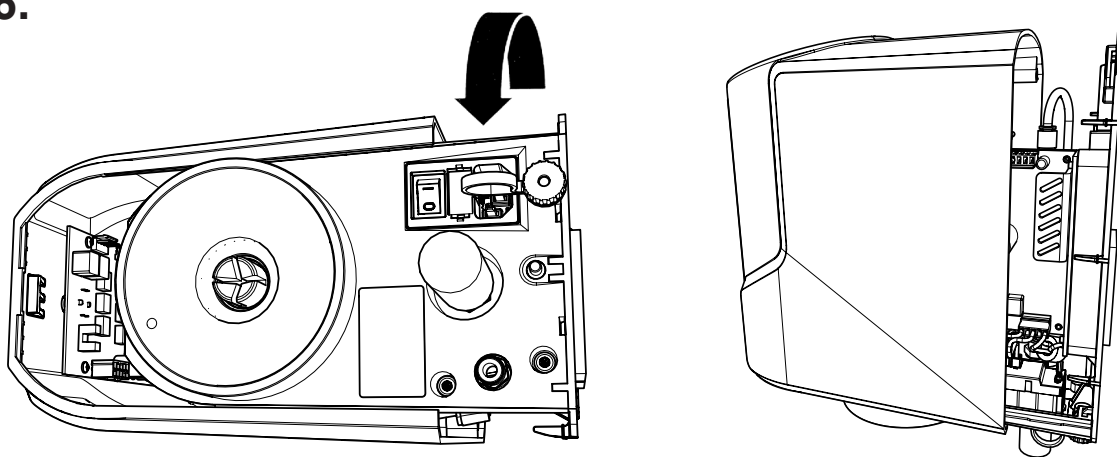

17.

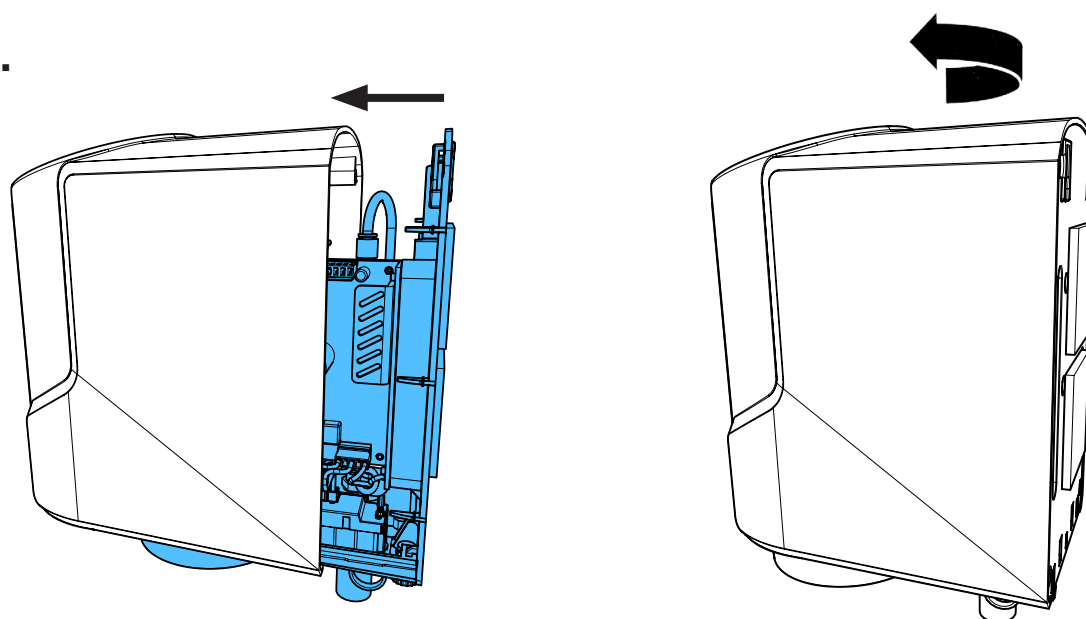

18.

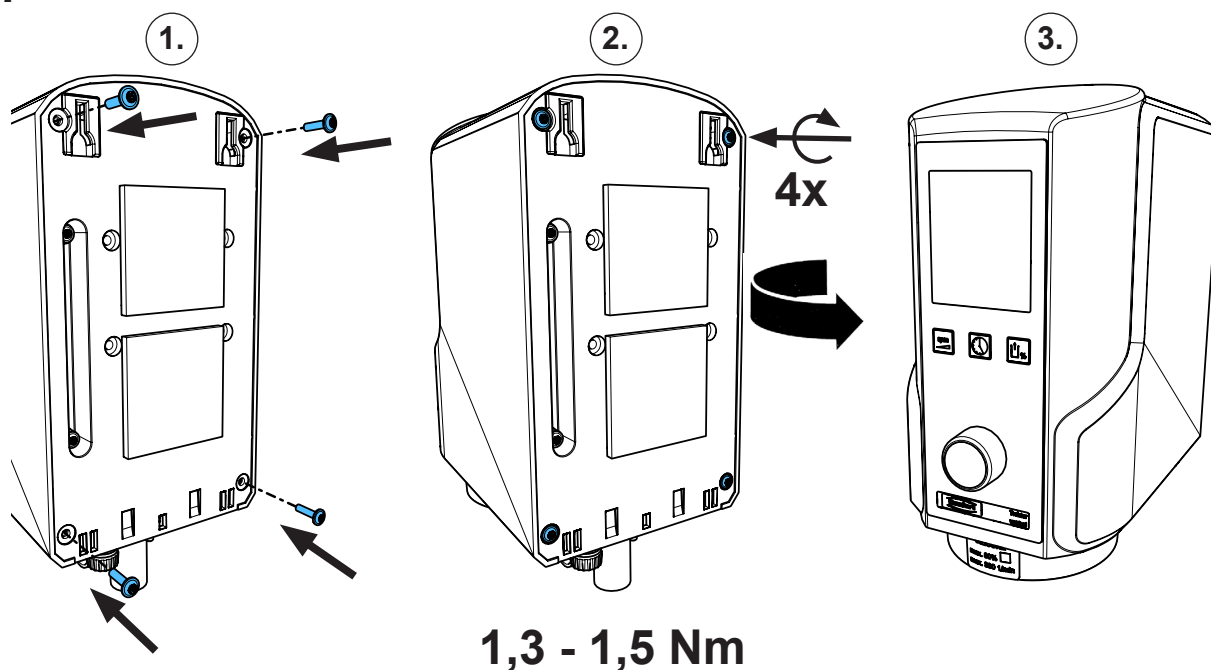





making work easy

Montageanleitung • Assembly Instruction • Instruction d'installation  
Istruzioni l'istallazione • Instrucciones de montaje • Руководство по  
монтажу

**90012 1422**

Magnetventil Teilvakuum • Solenoid valve for partial vacuum • Electrovanne pour  
vide partiel • Valvola elettromagnetica per vuoto parziale • Válvula magnética para  
vacío parcial • Электромагнитный клапан

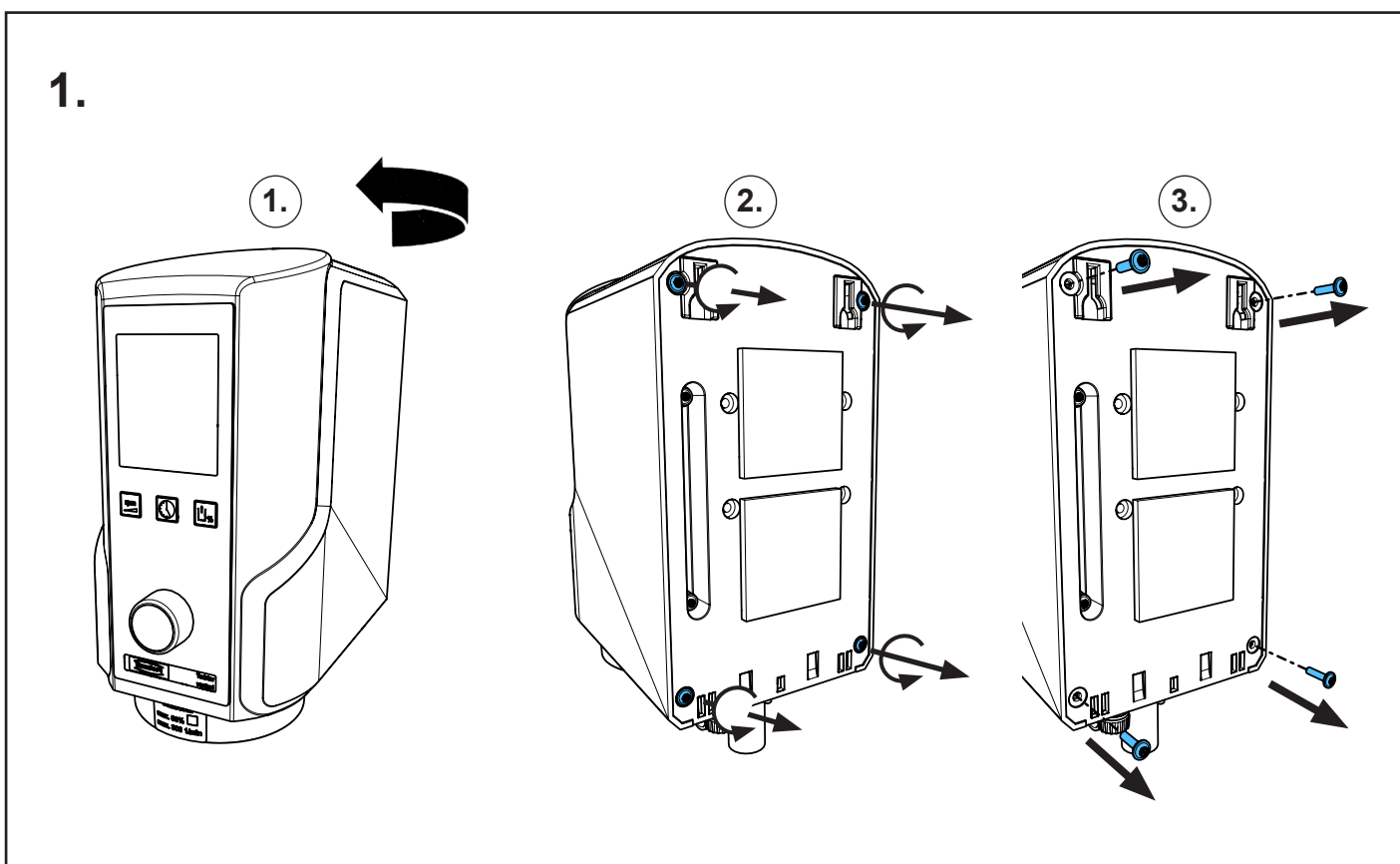
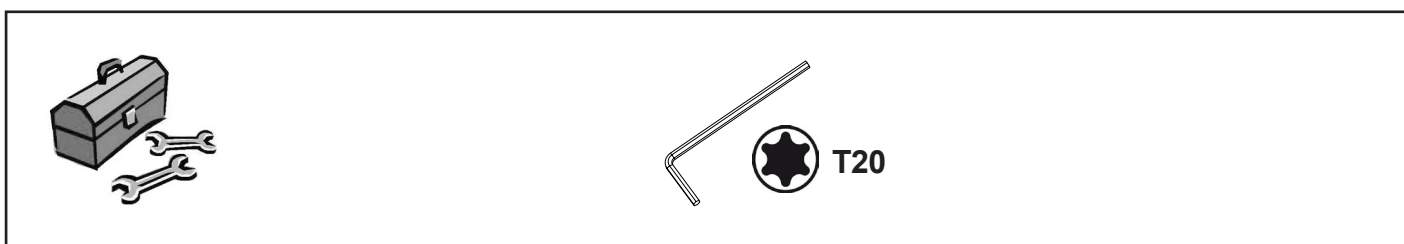
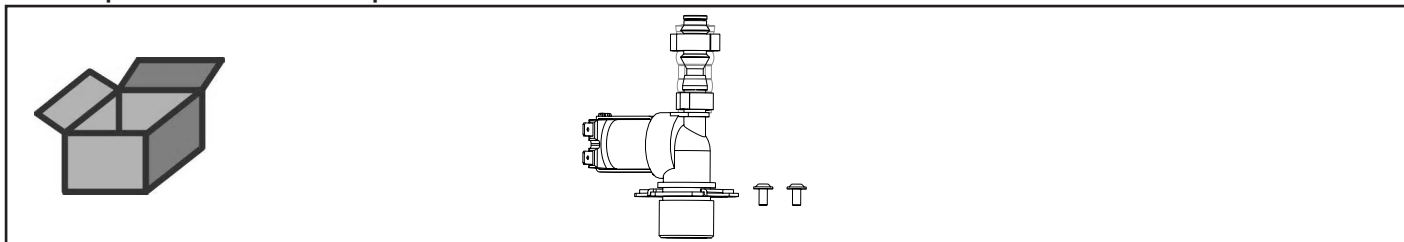

2.

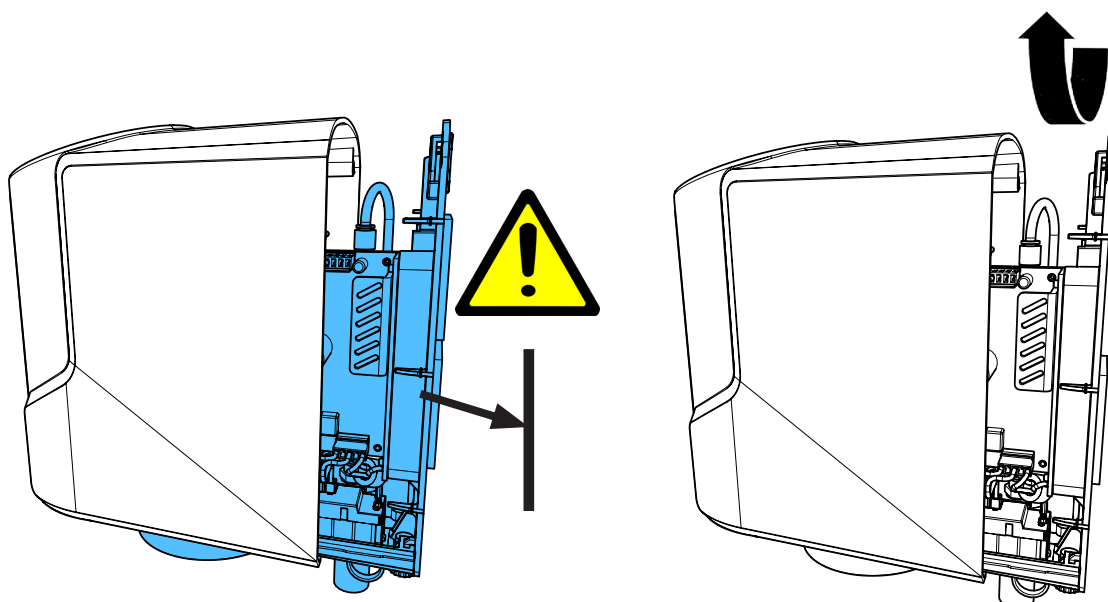

3.

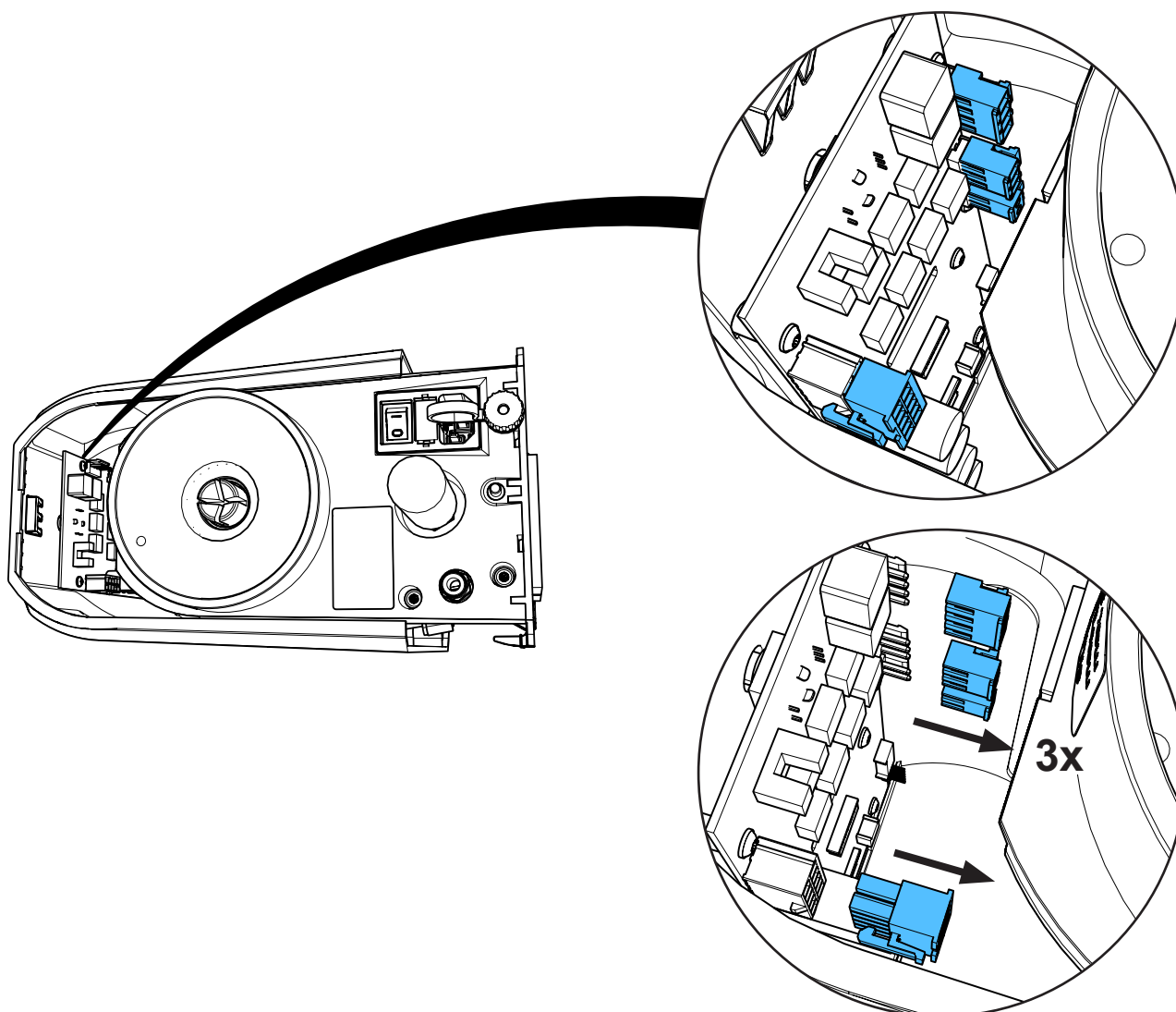

4.

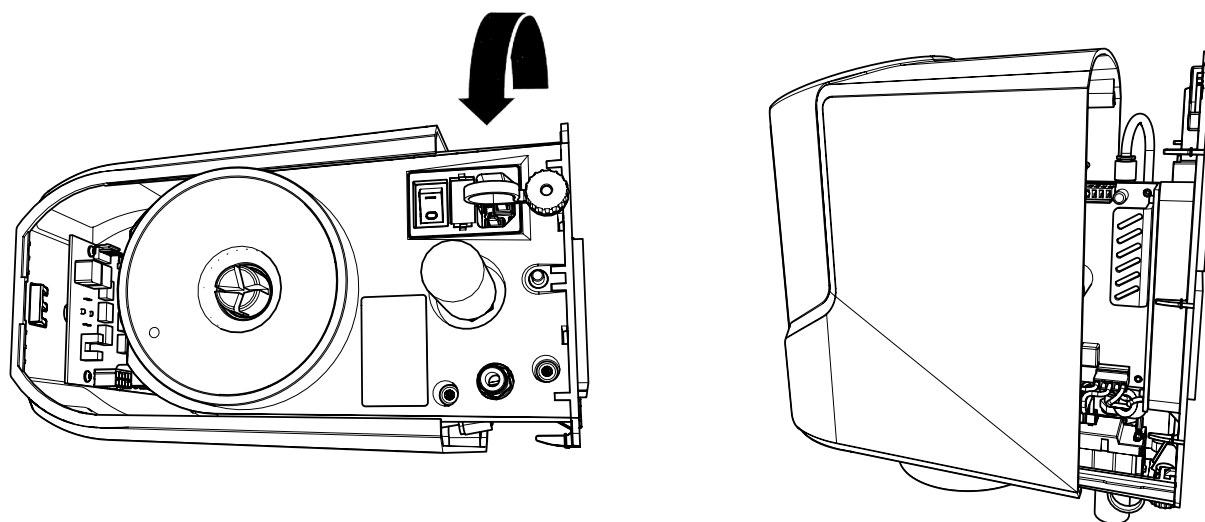

5.

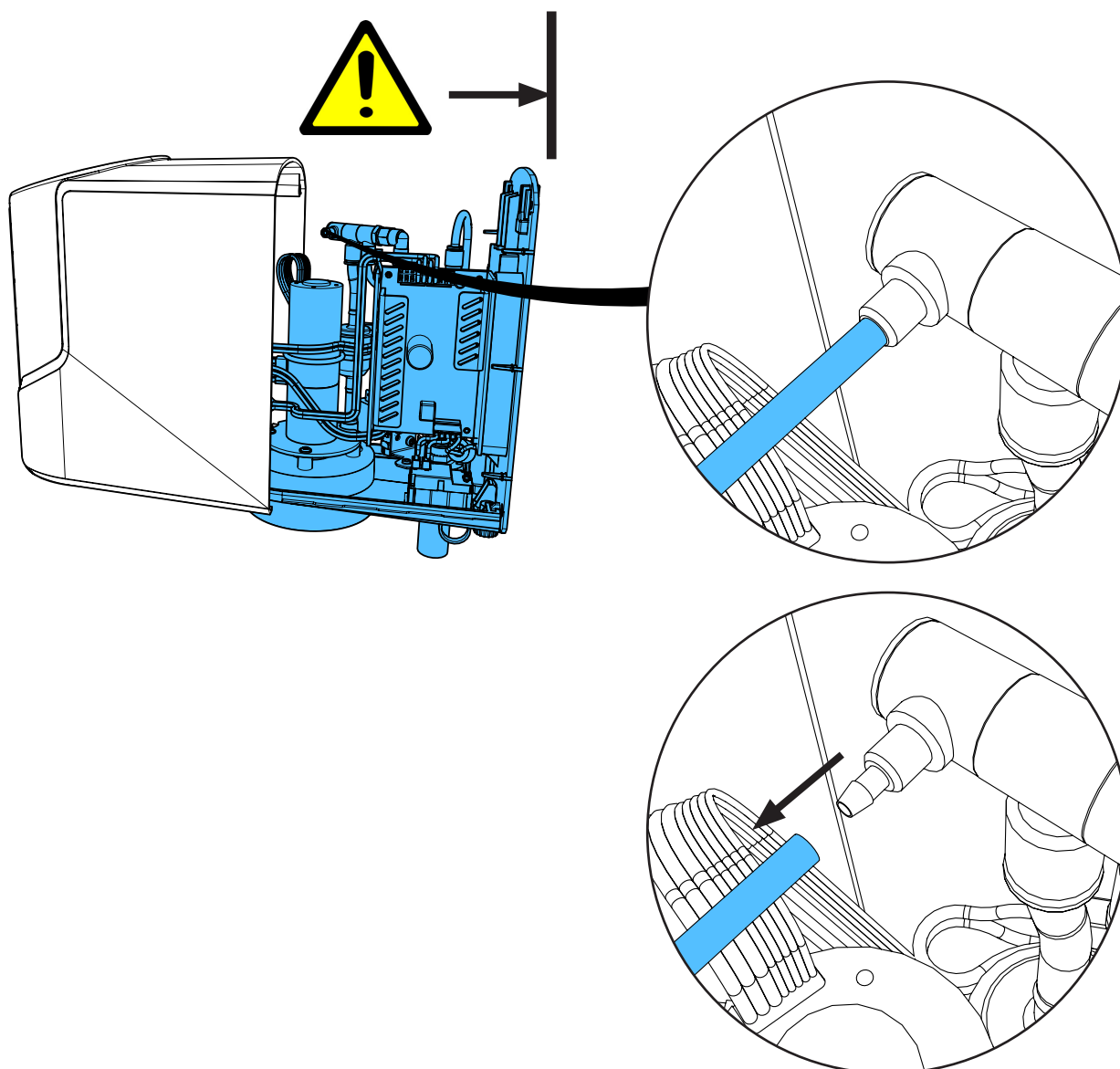



6.

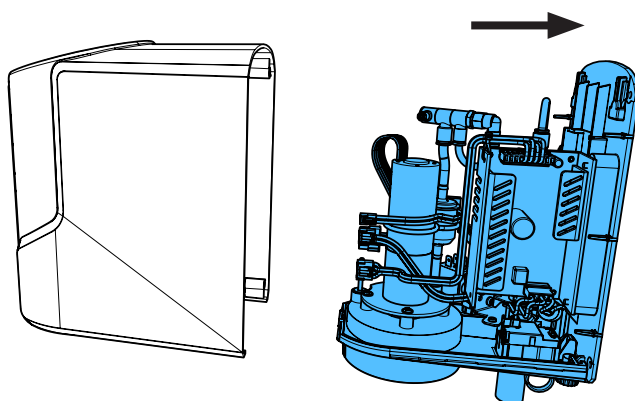

7.

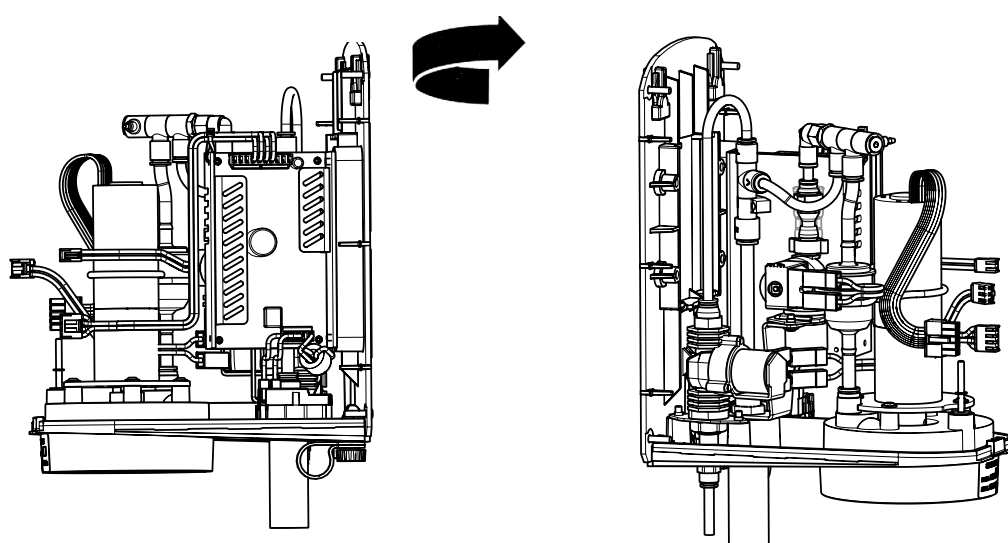

8.

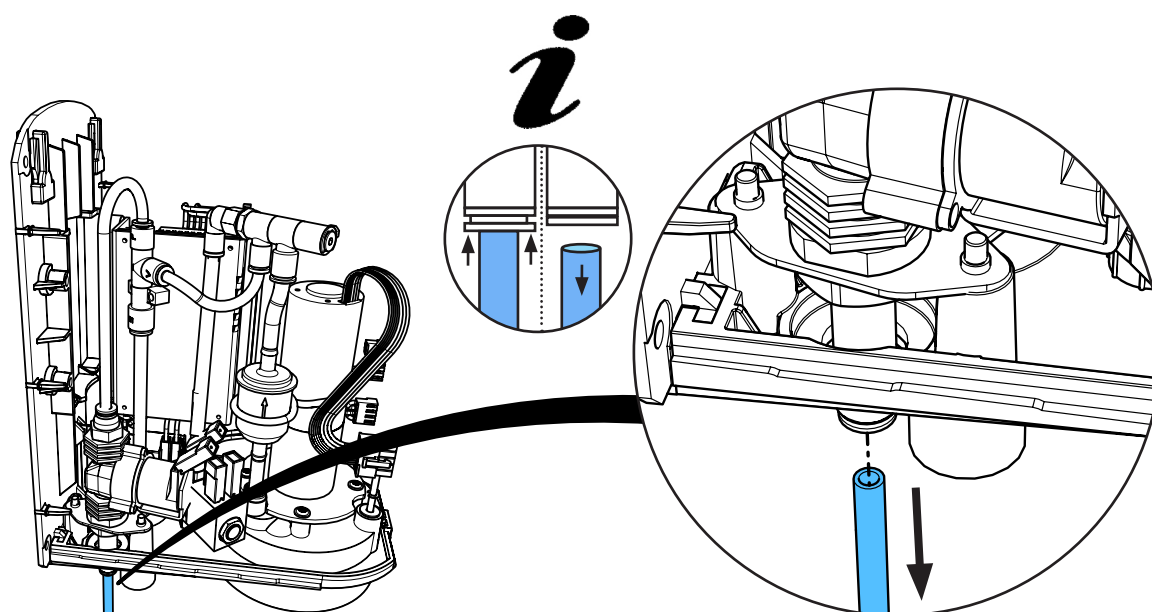

9.

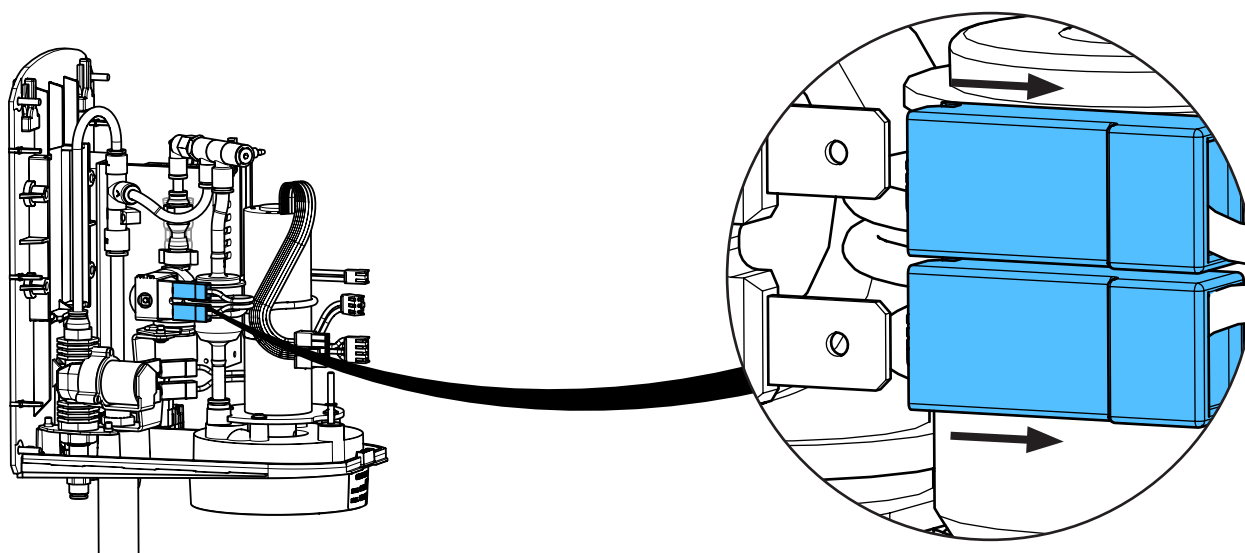

10.

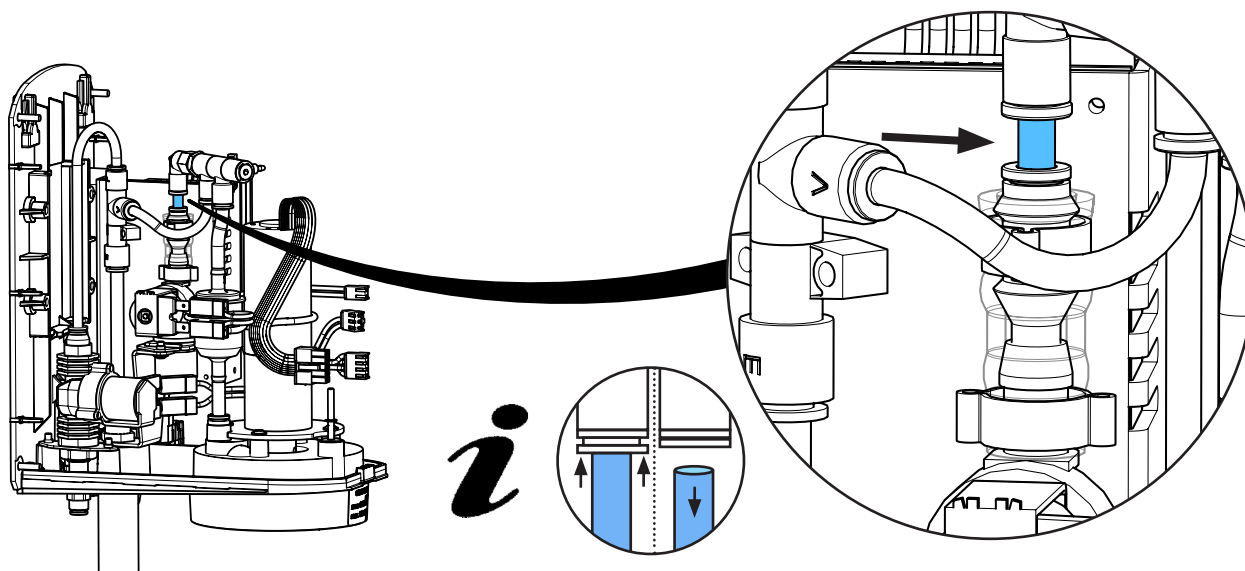

11.

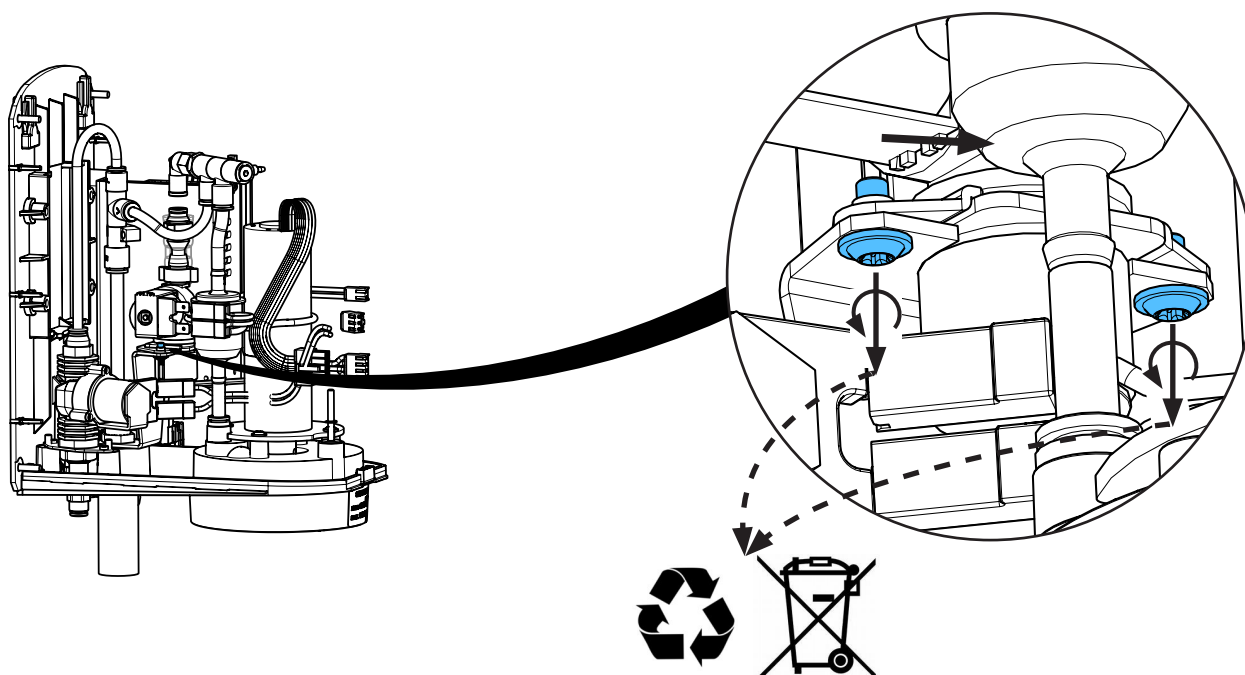

12.

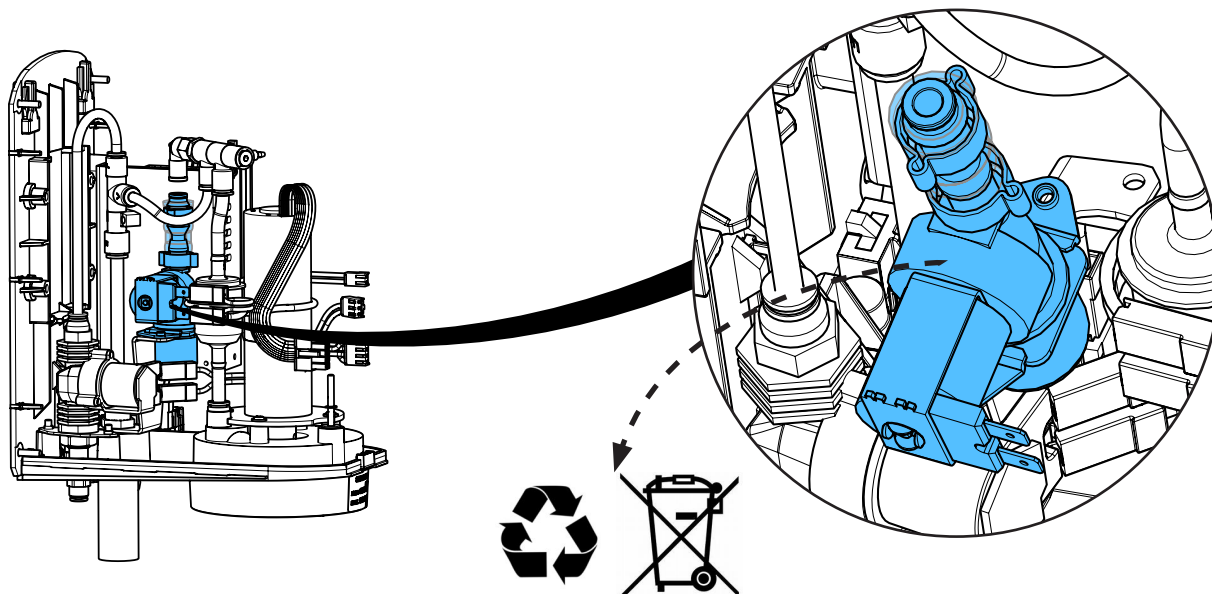

13.

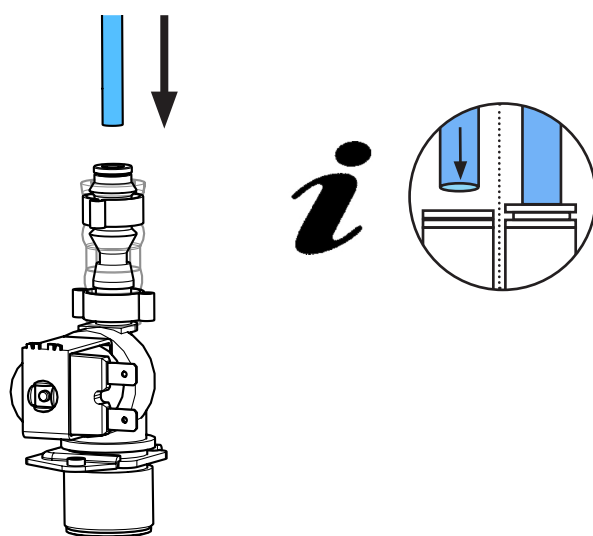

14.

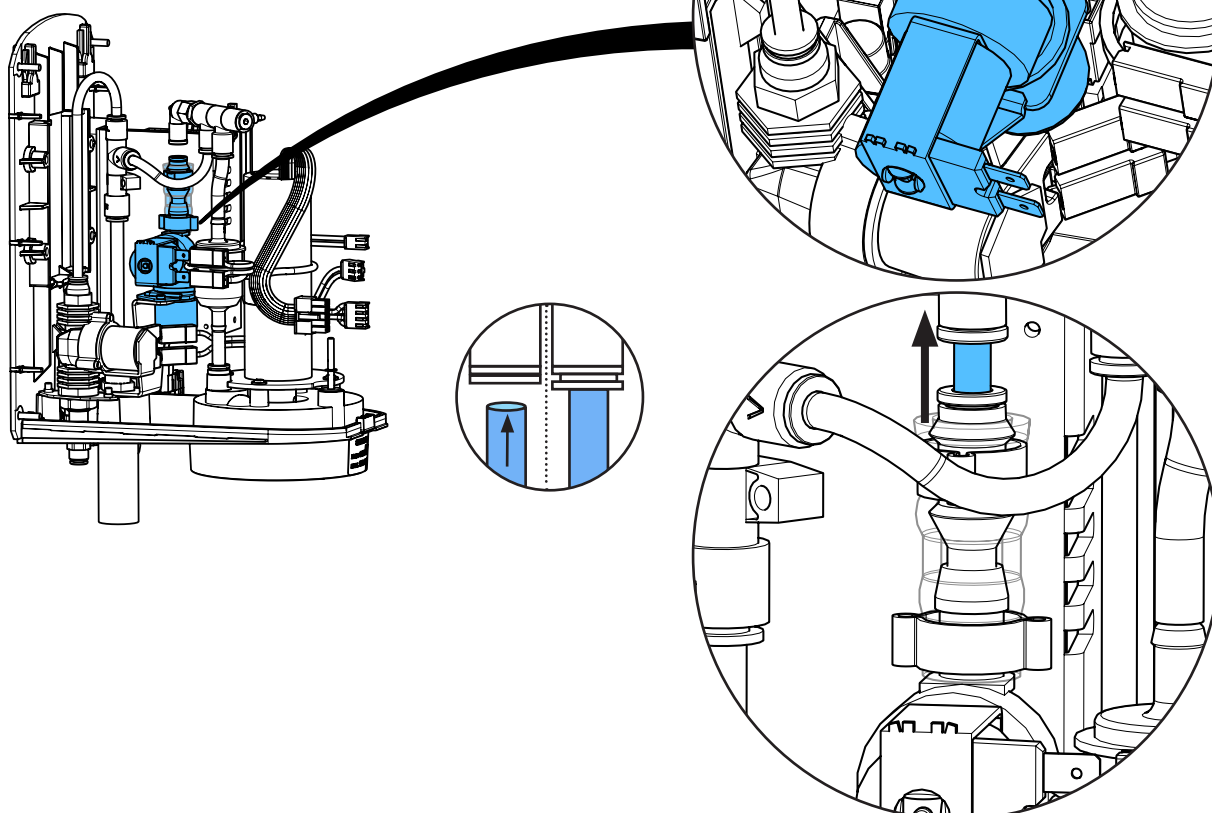

15.

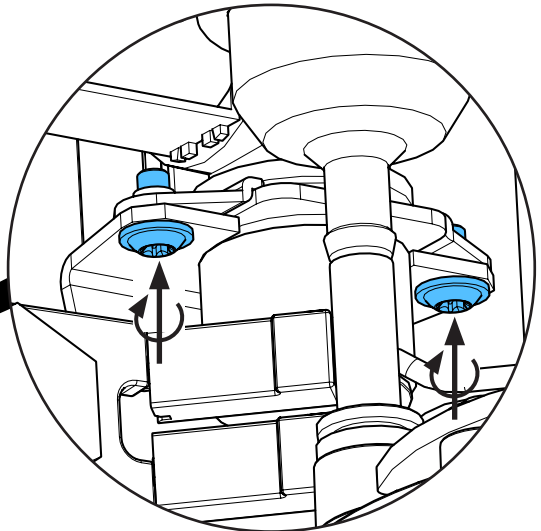
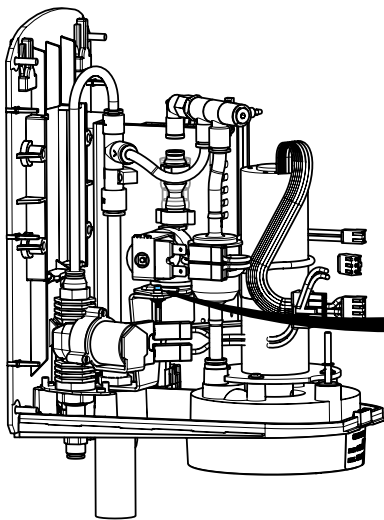

1,9 - 2,1 Nm

16.

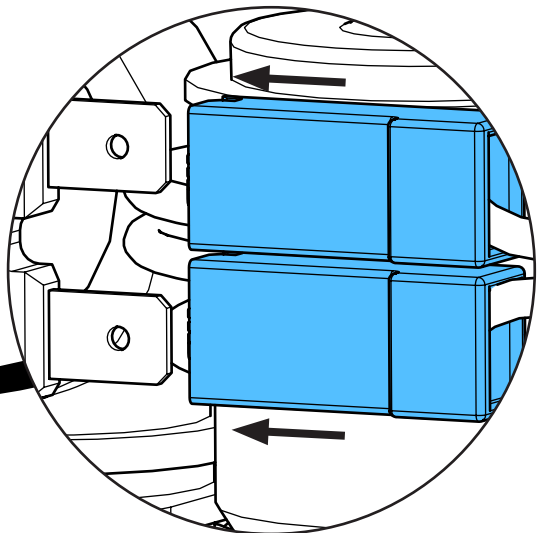
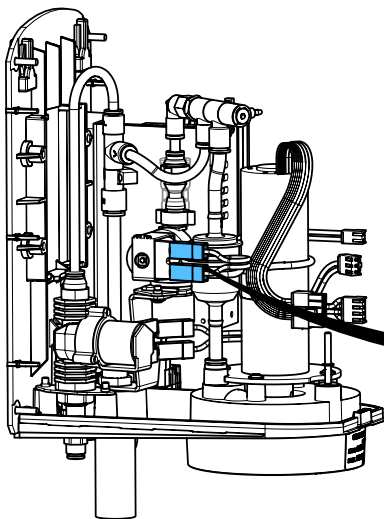

black

red

17.

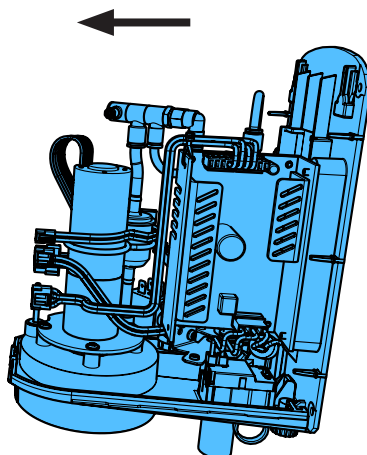
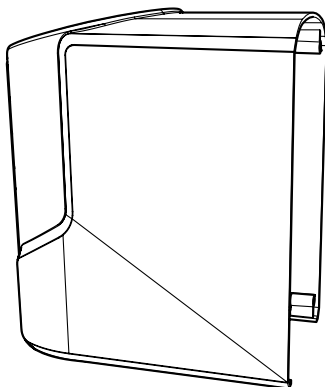

18.

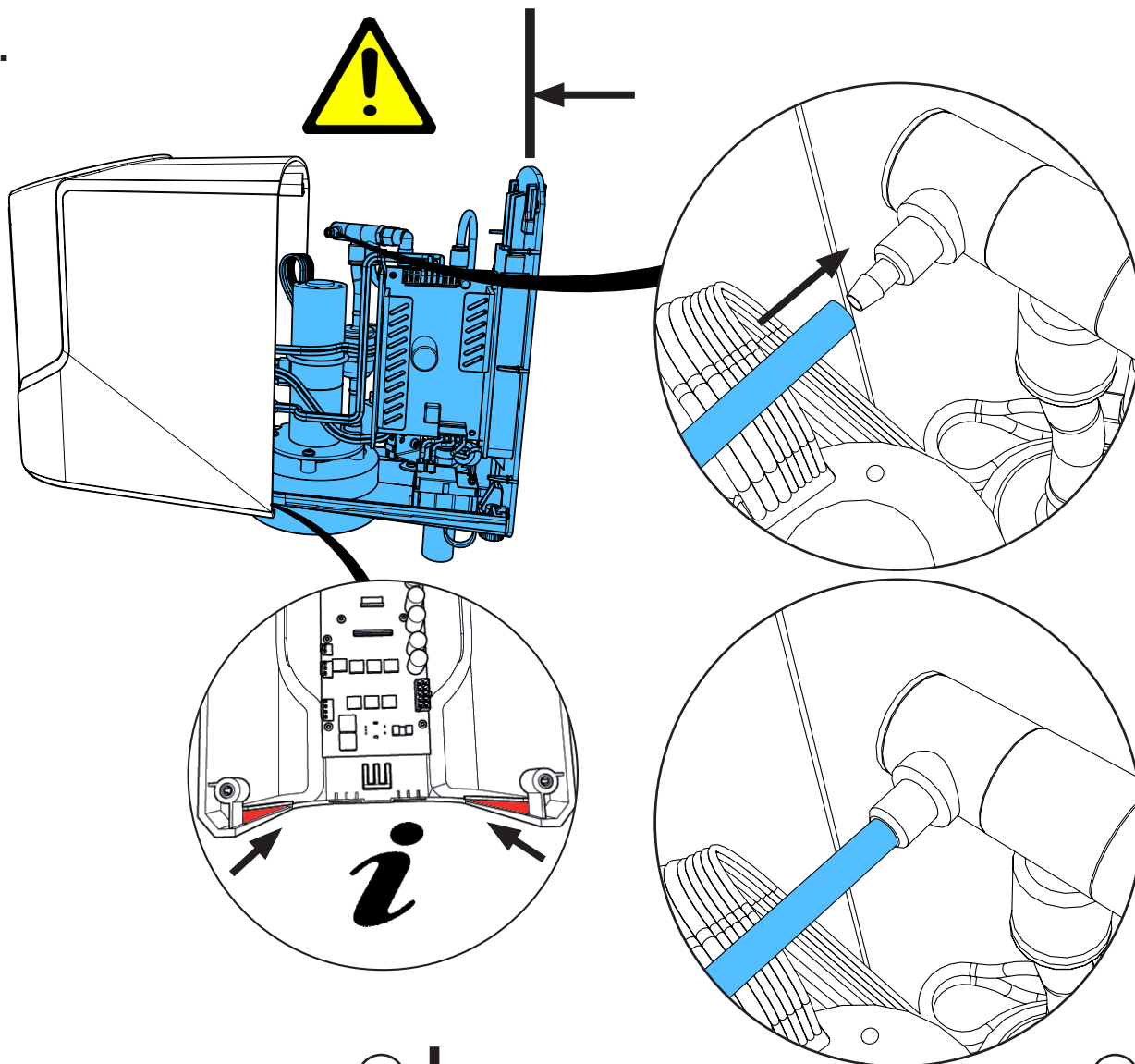

19.

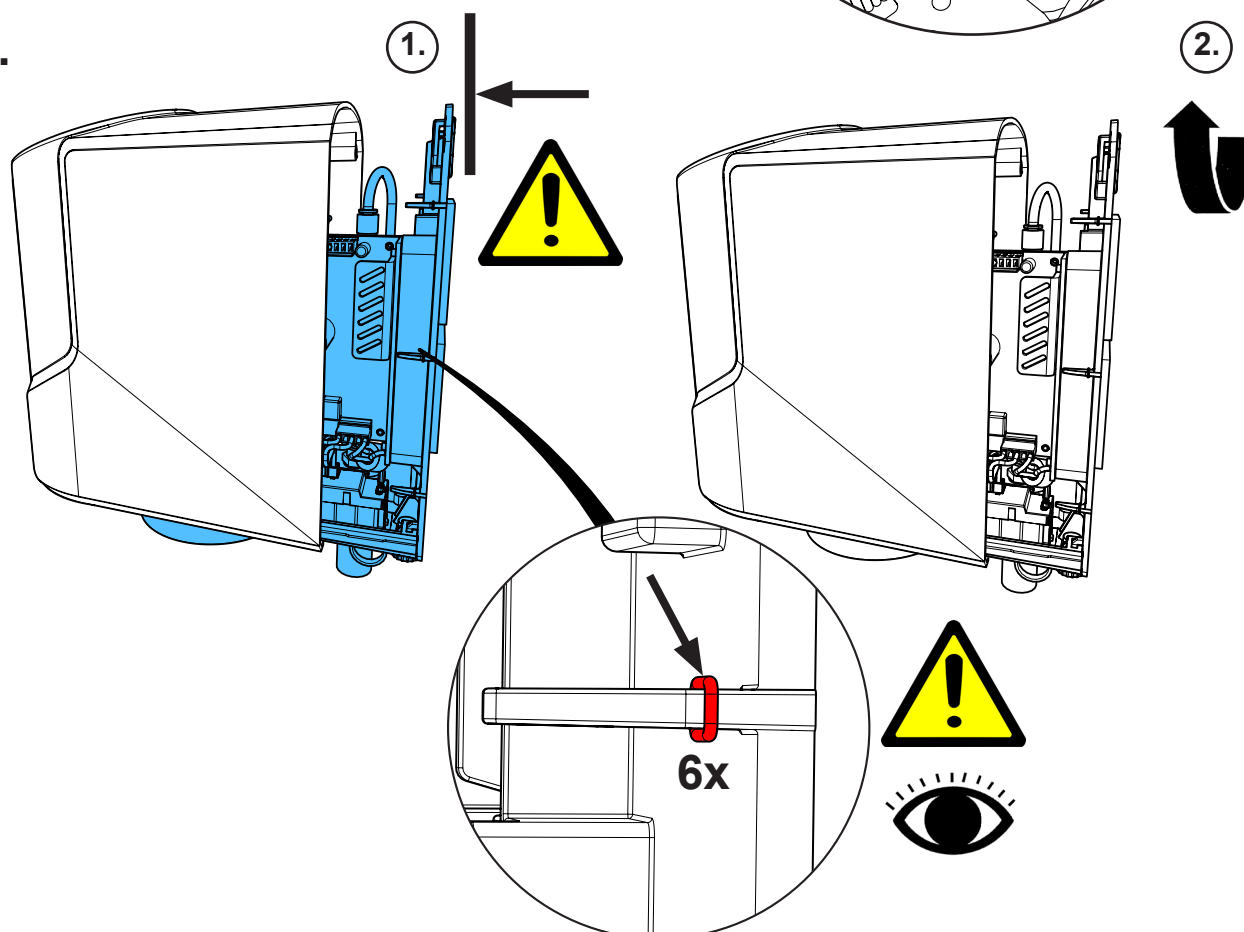

20.

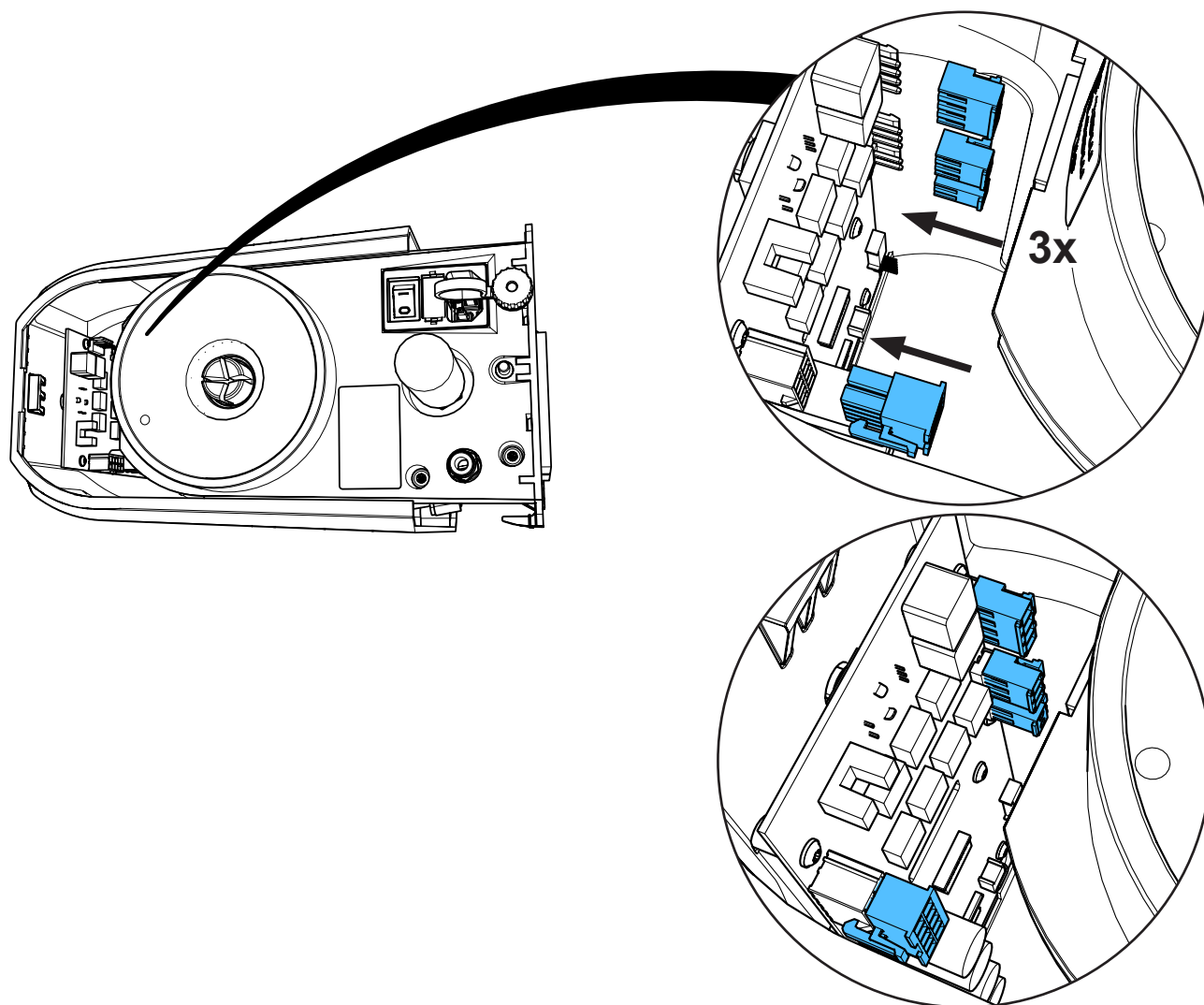

21.

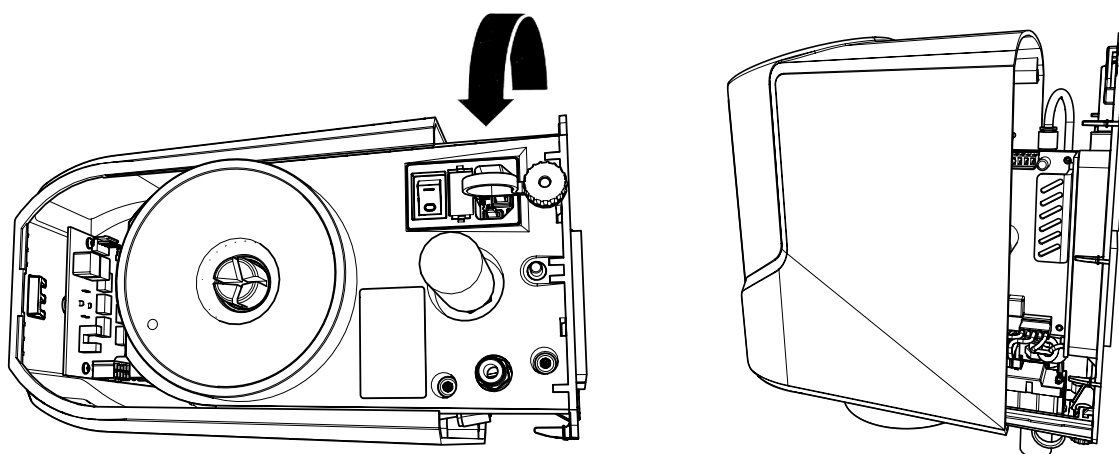



22.

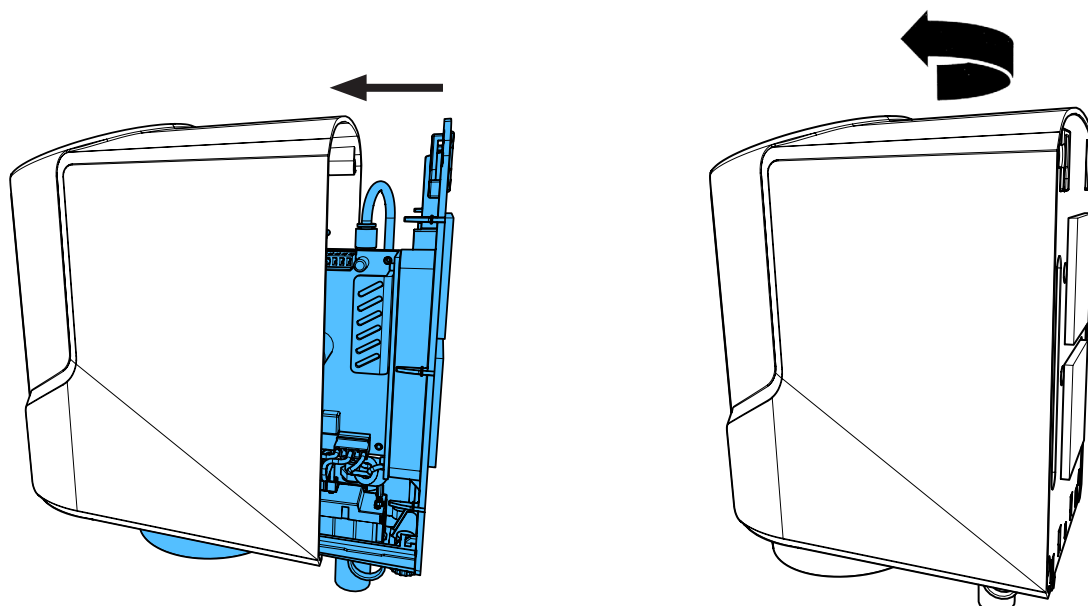

23.

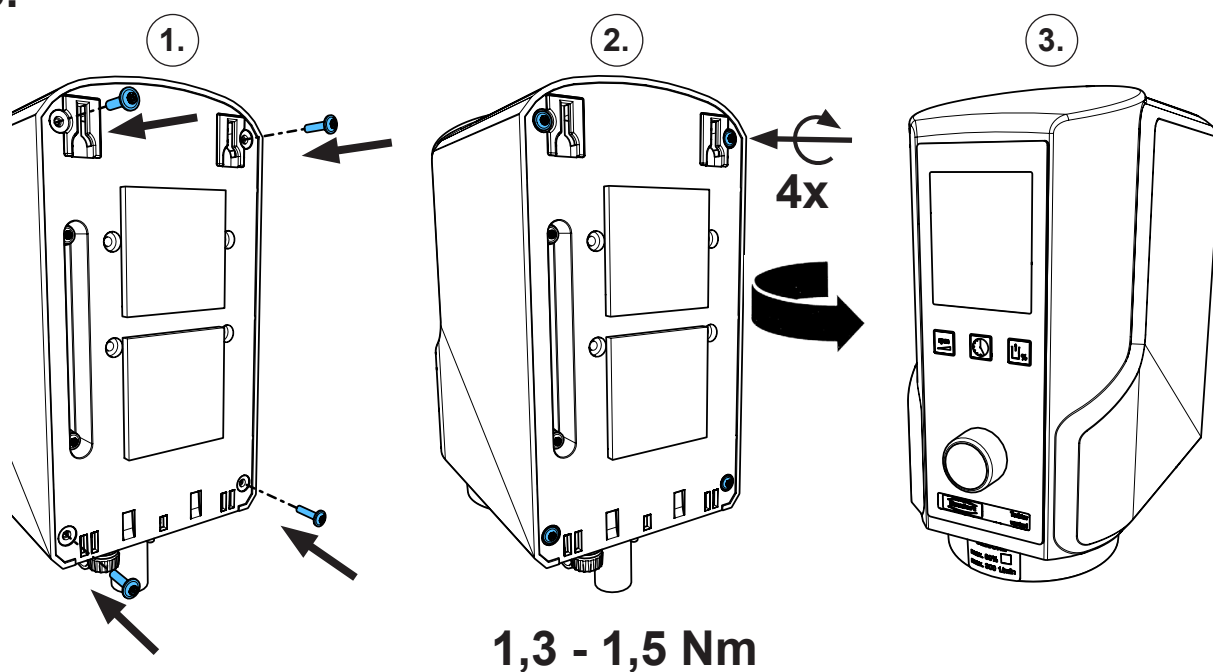

24.

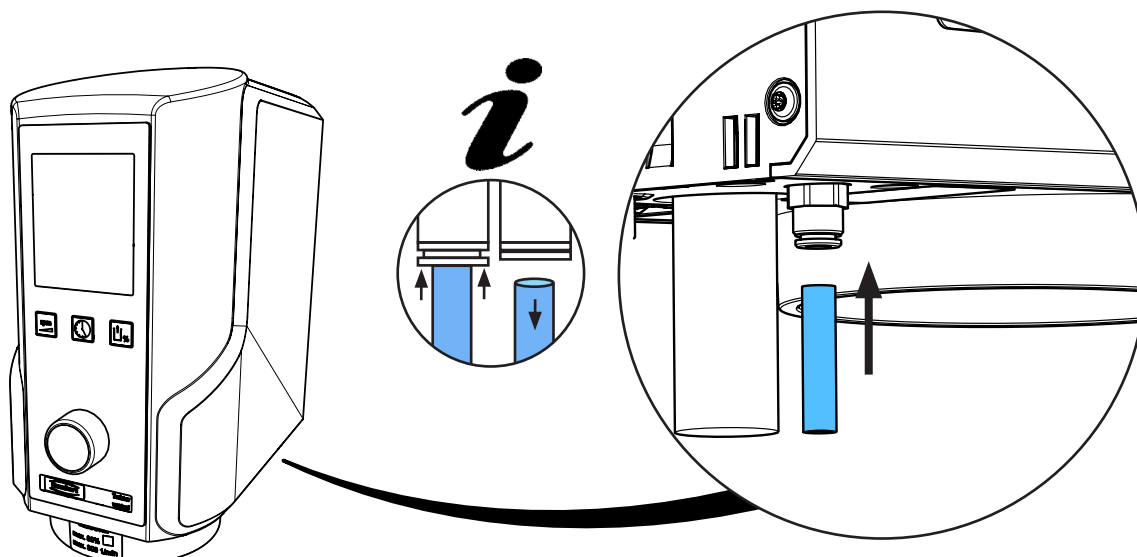





making work easy

Montageanleitung • Assembly Instruction • Instruction d'installation  
Istruzioni l'istallazione • Instrucciones de montaje • Руководство по  
монтажу

**90003 4273**

Venturidüse • Venturi nozzle • Buse Venturi • Ugello Venturi  
Tobera de Venturi • Сопло Вентури

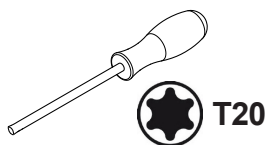
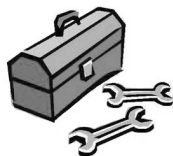
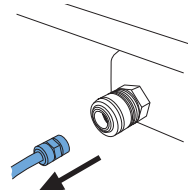
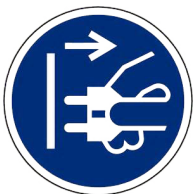
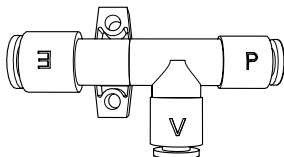

1.

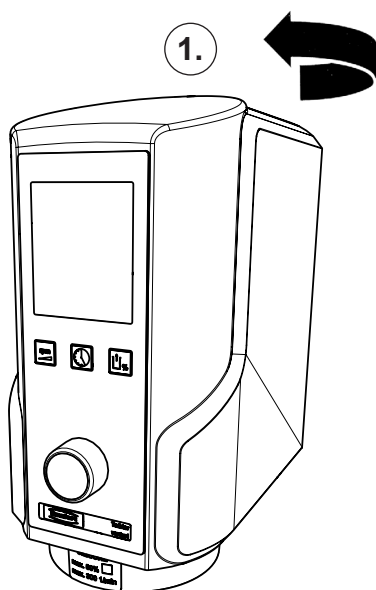

2.

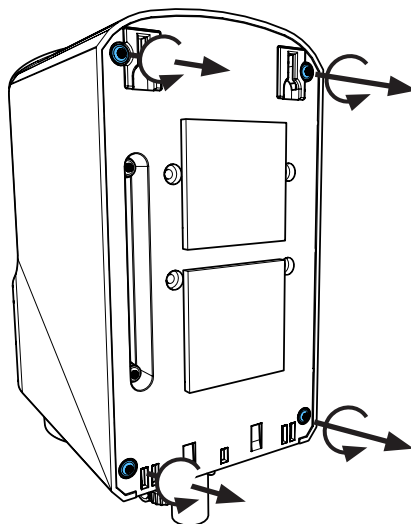

3.

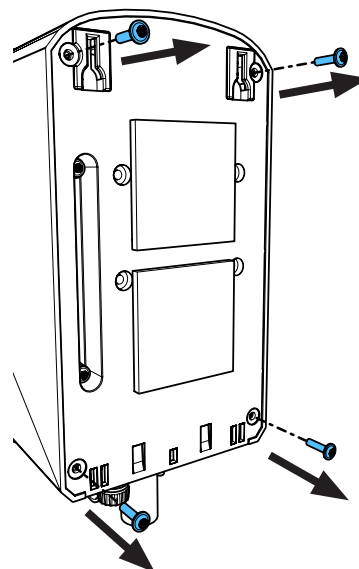

2.

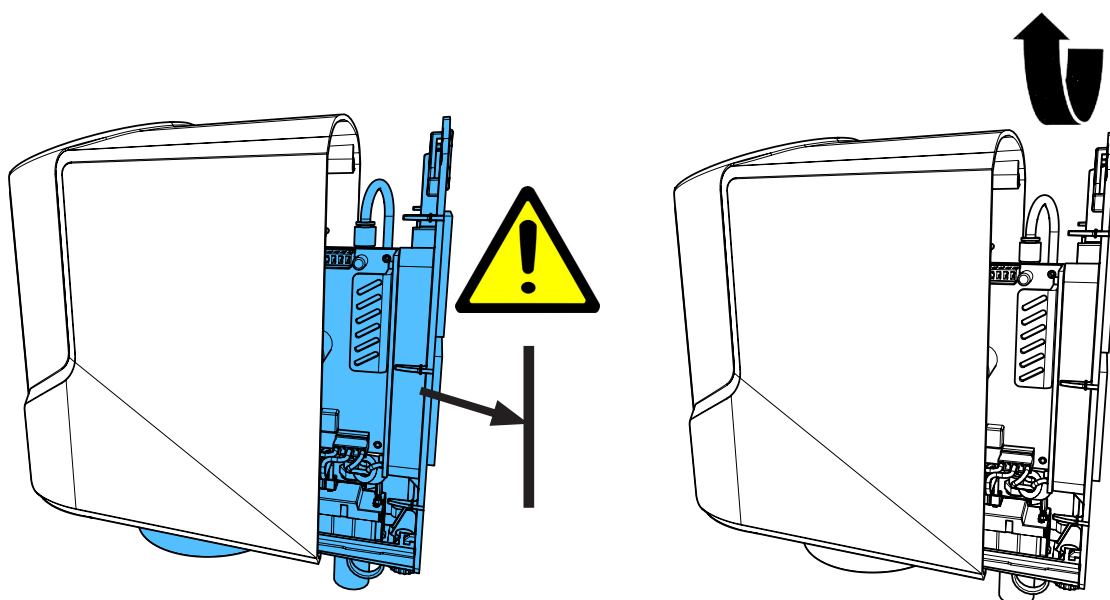

3.

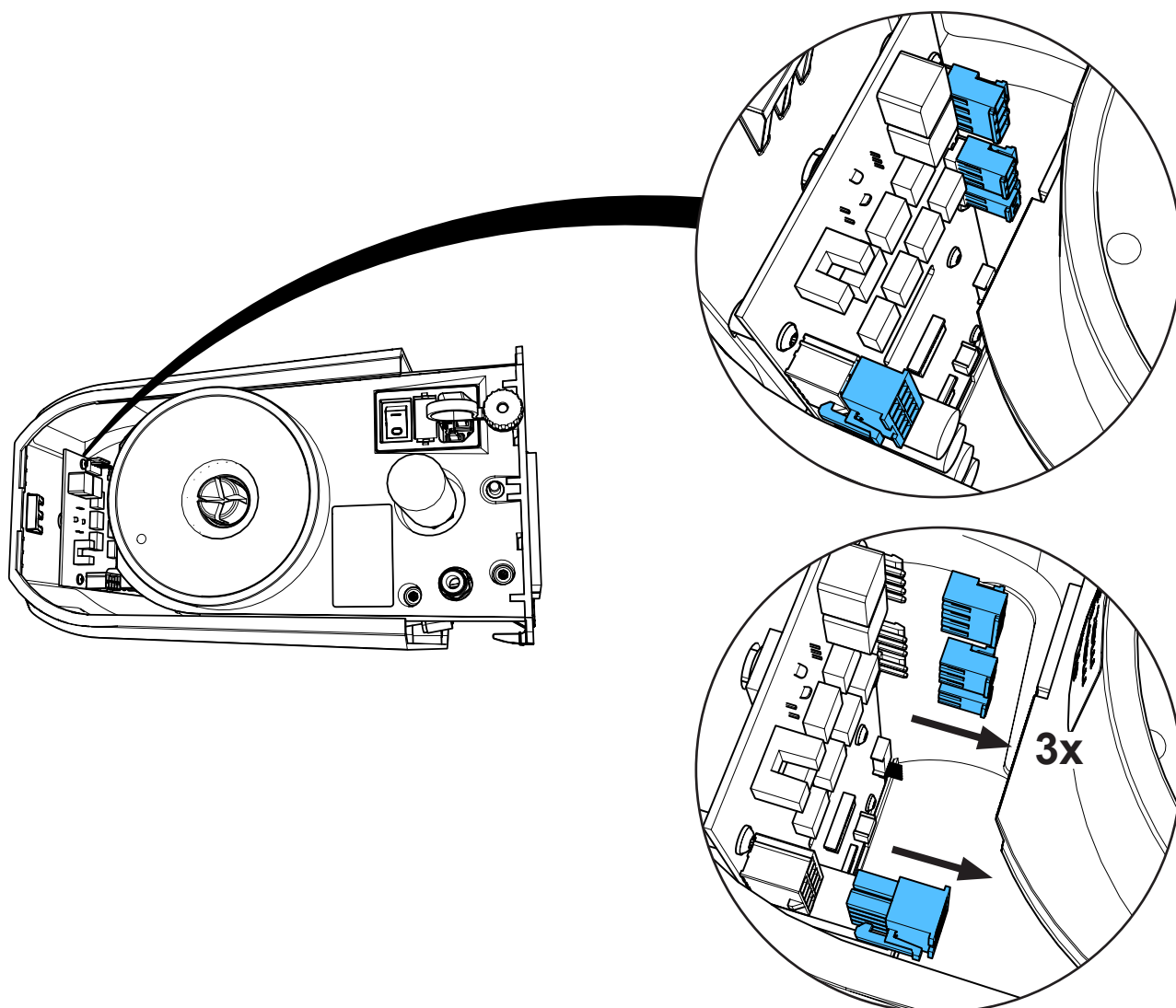

4.

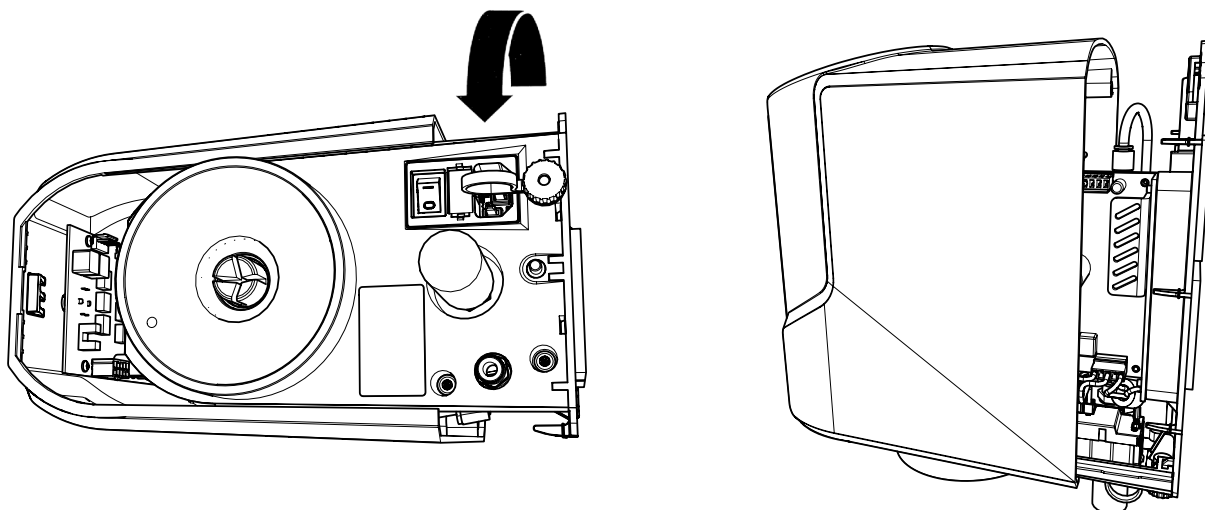

5.

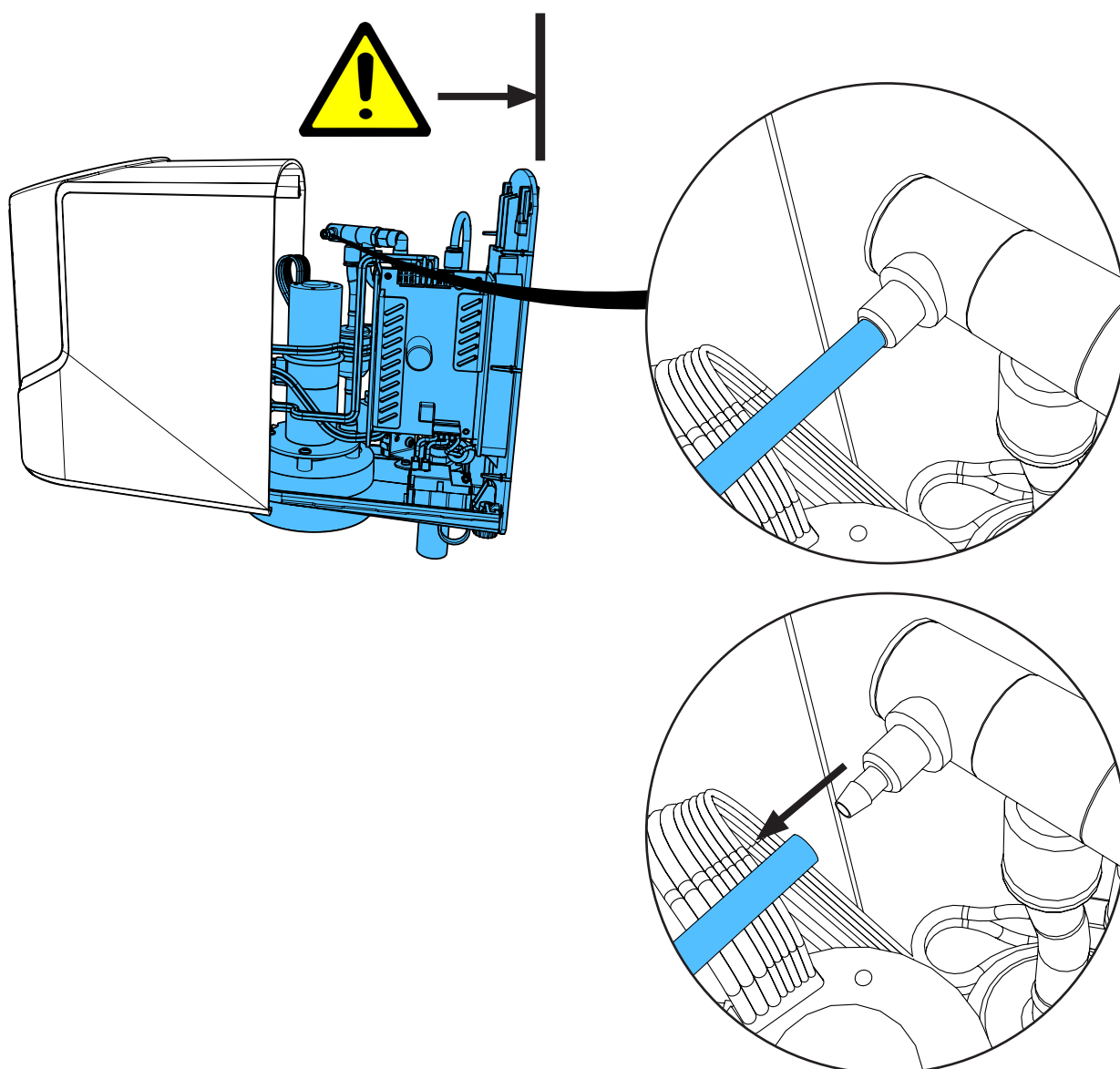

6.

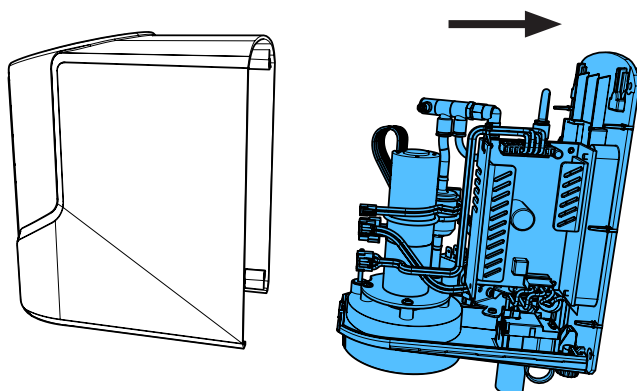

7.

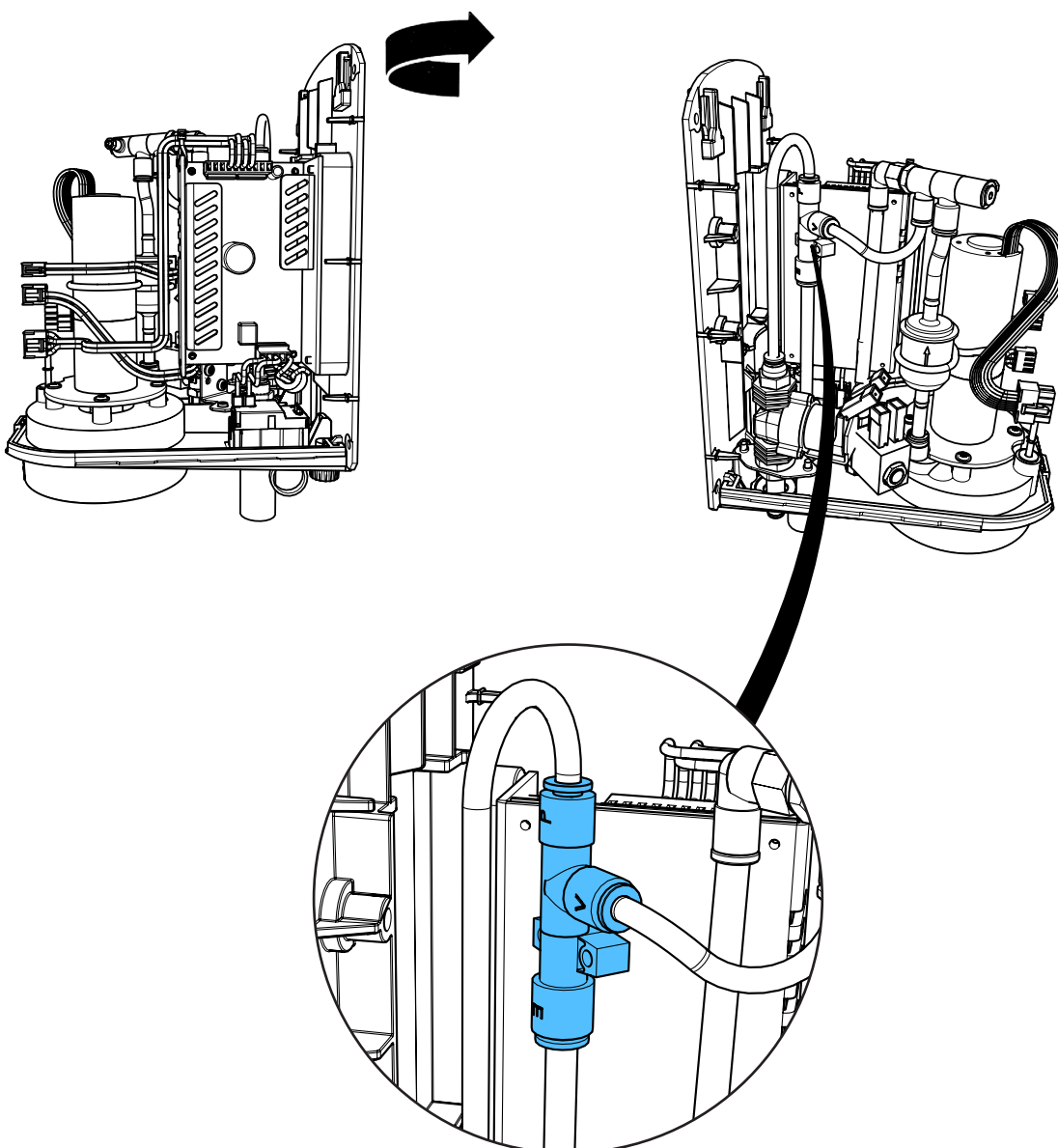

8.

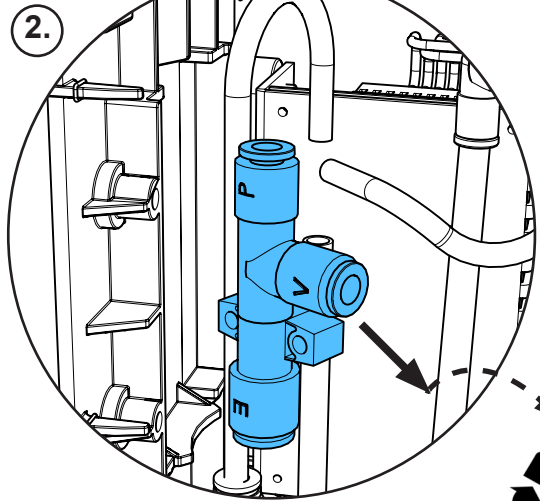
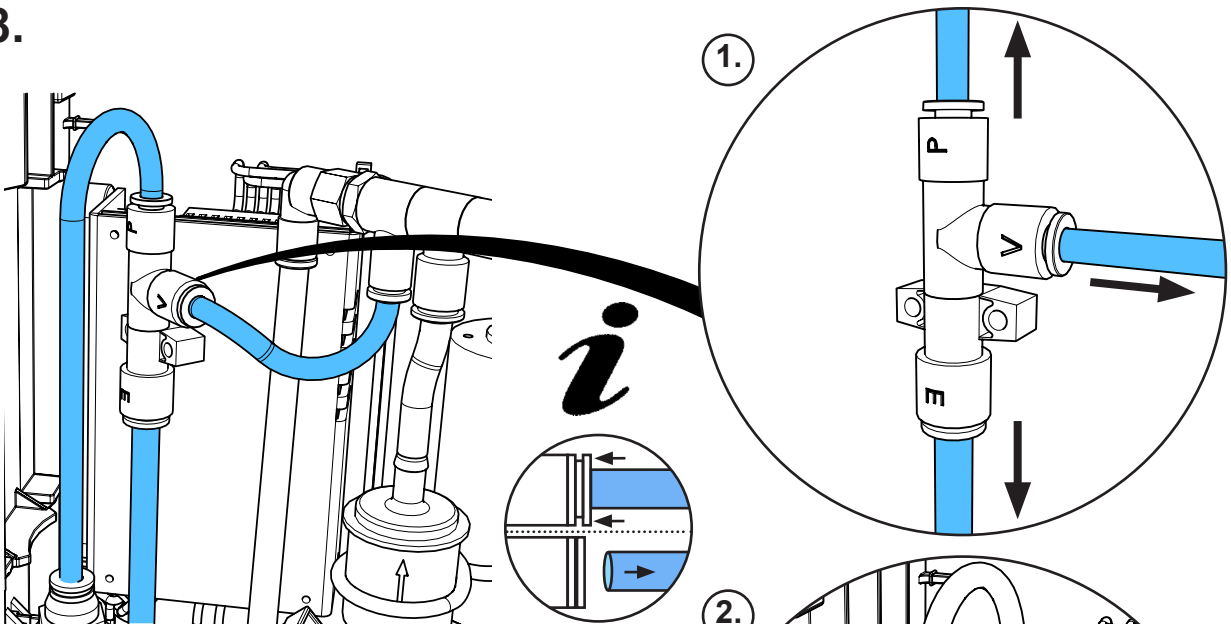

9.

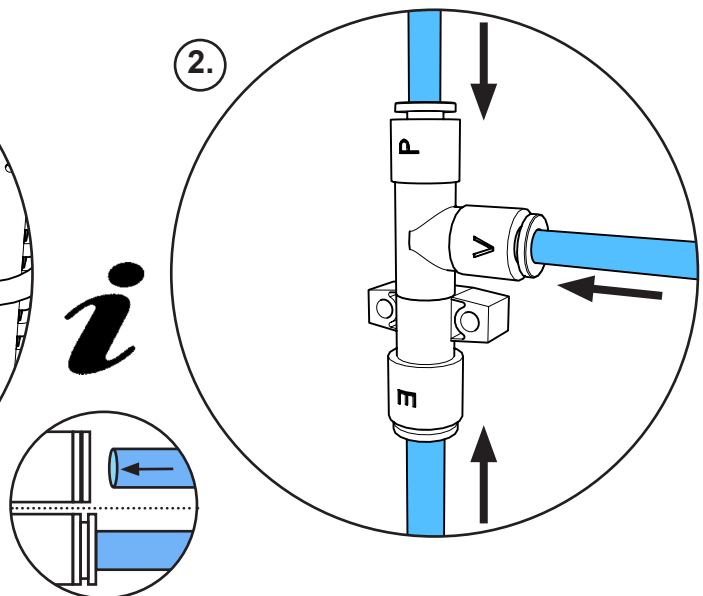
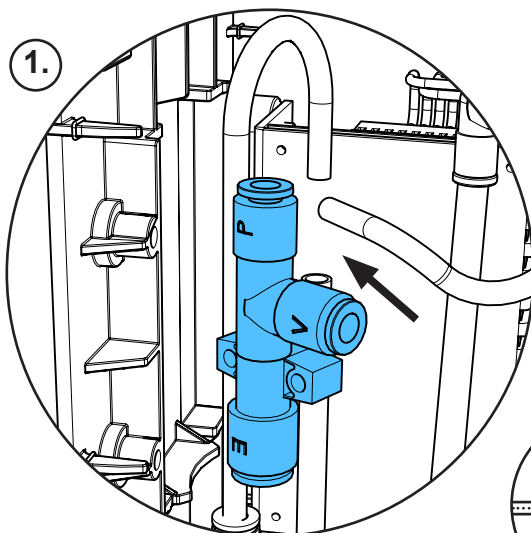

10.

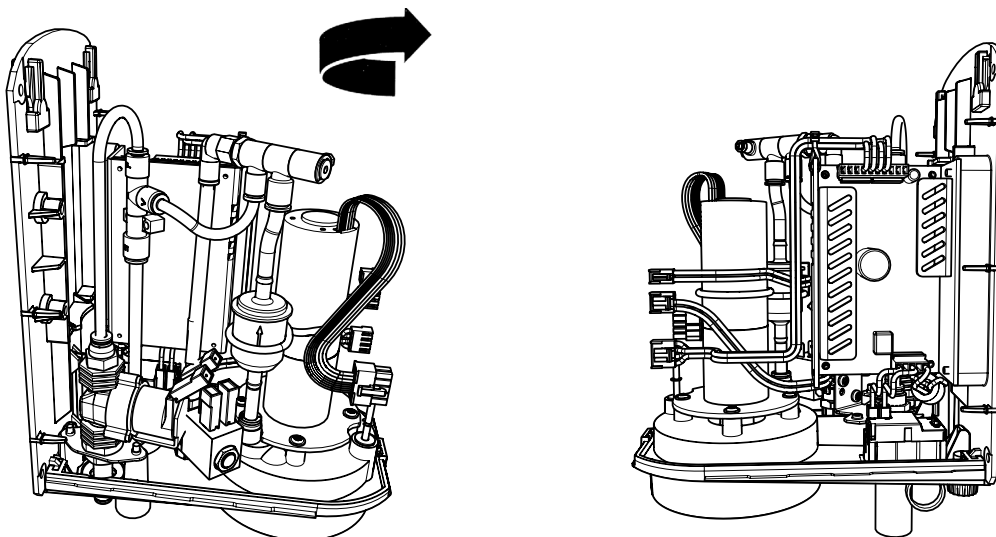

11.

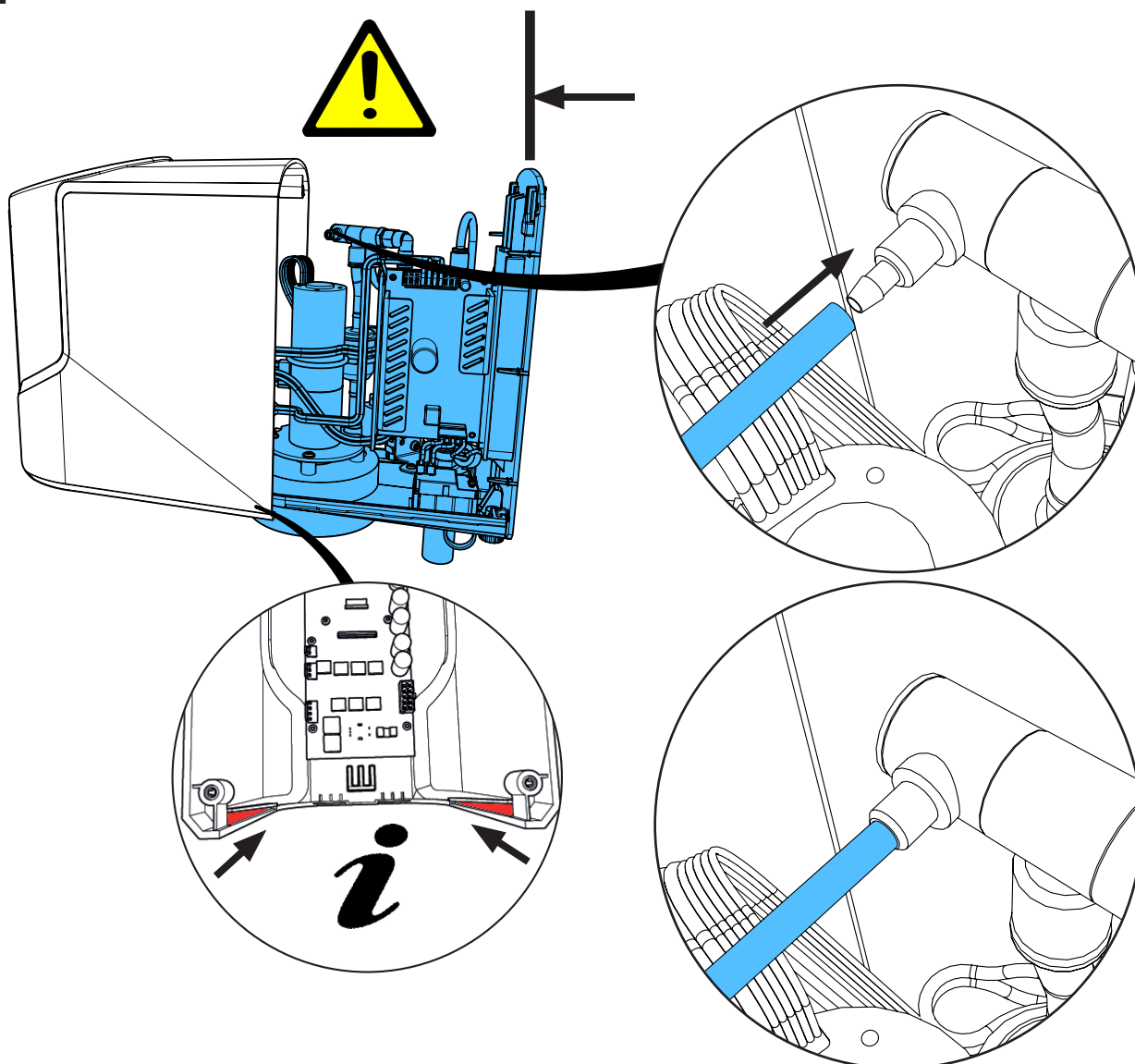

12.

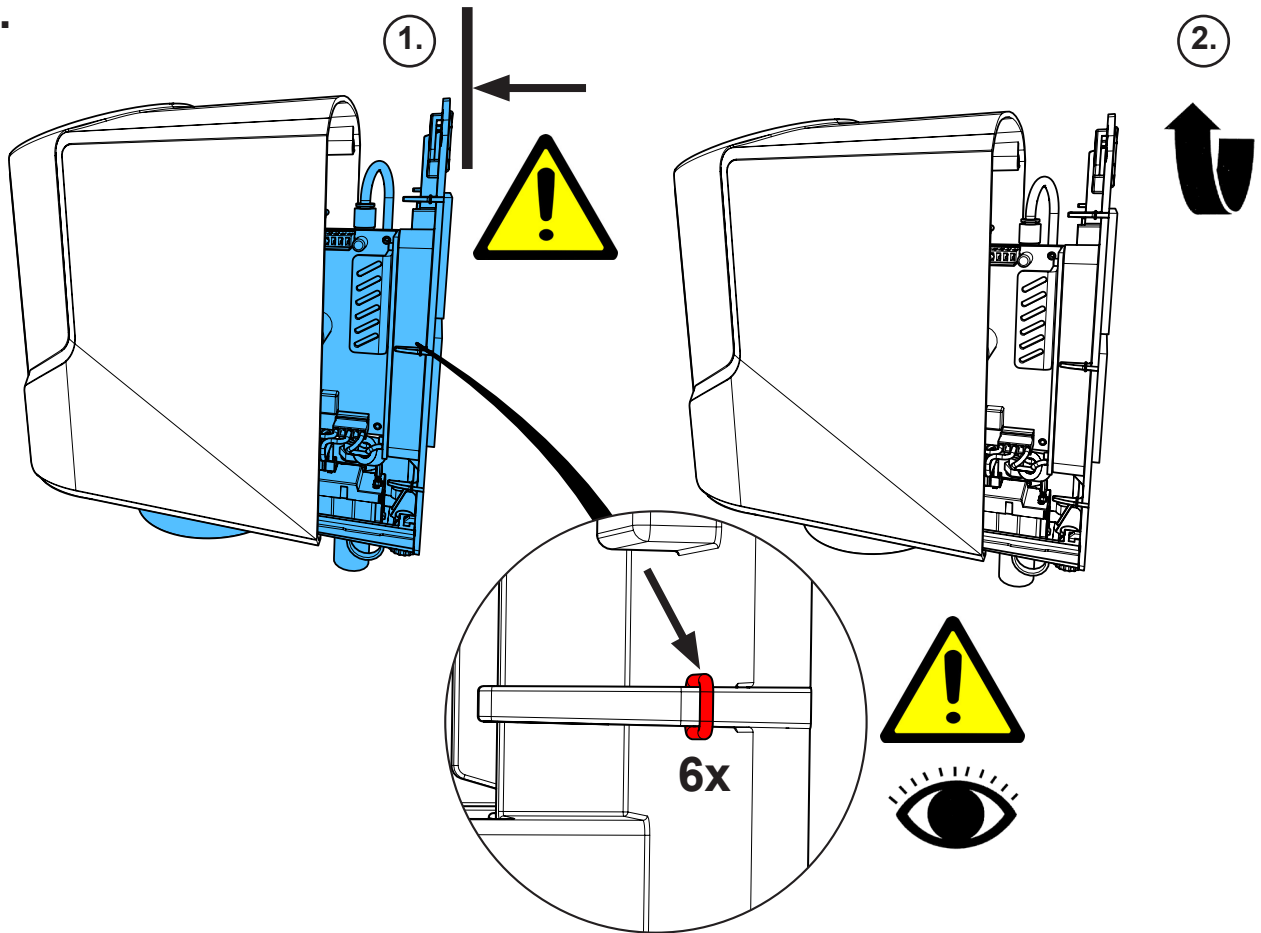

13.

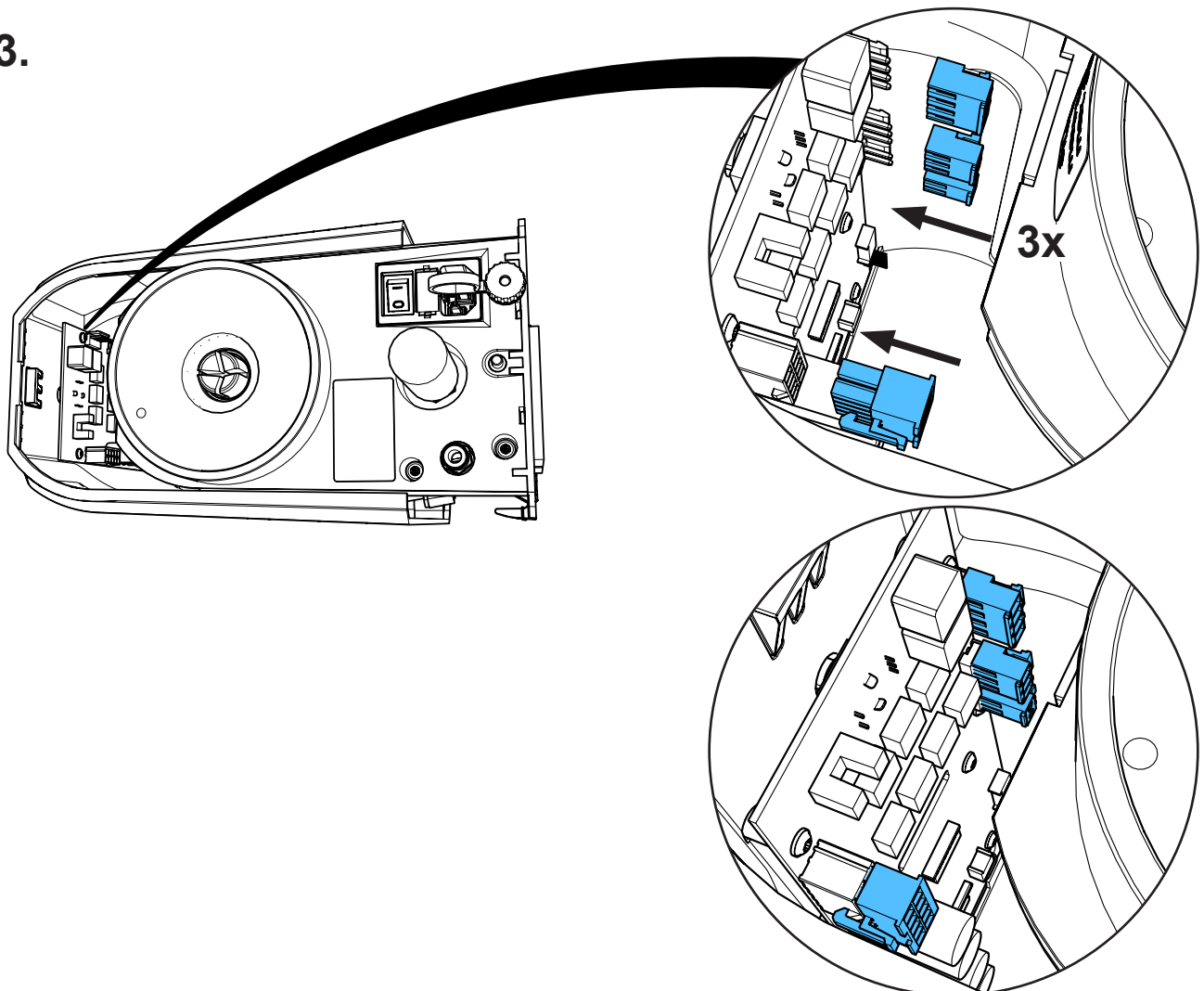



14.

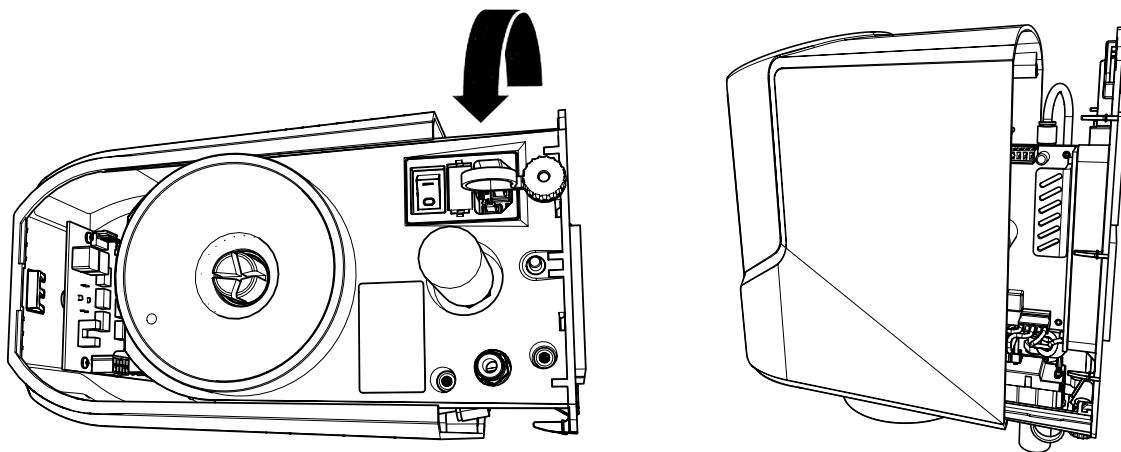

15.

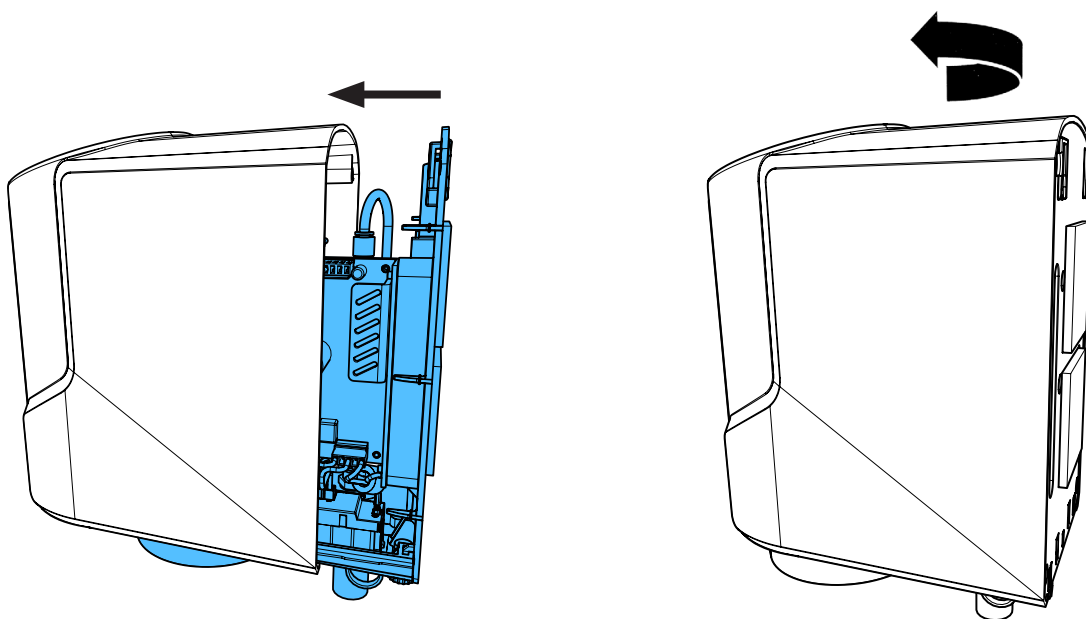

16.

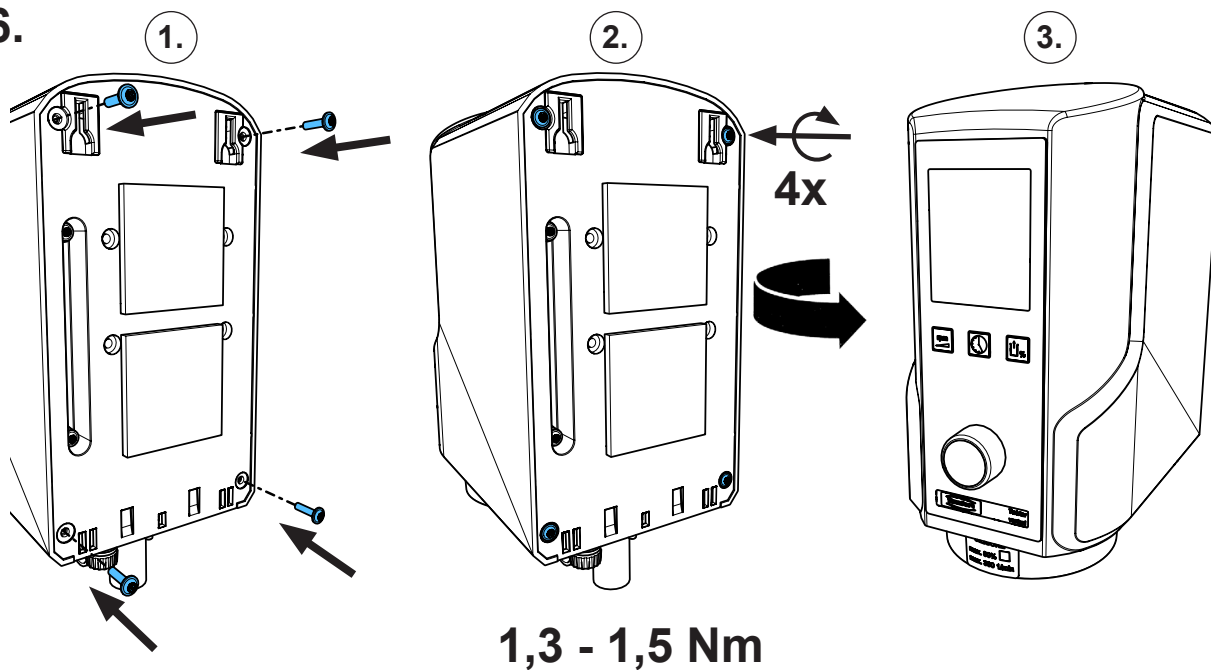



making work easy

Montageanleitung • Assembly Instruction • Instruction d'installation  
Istruzioni l'istallazione • Instrucciones de montaje • Руководство по  
монтажу

**90003 4823**

Display Twister • Display Twister • Afficheur Twister • Display Twister  
Pantalla de visualización Twister • Дисплей Twister

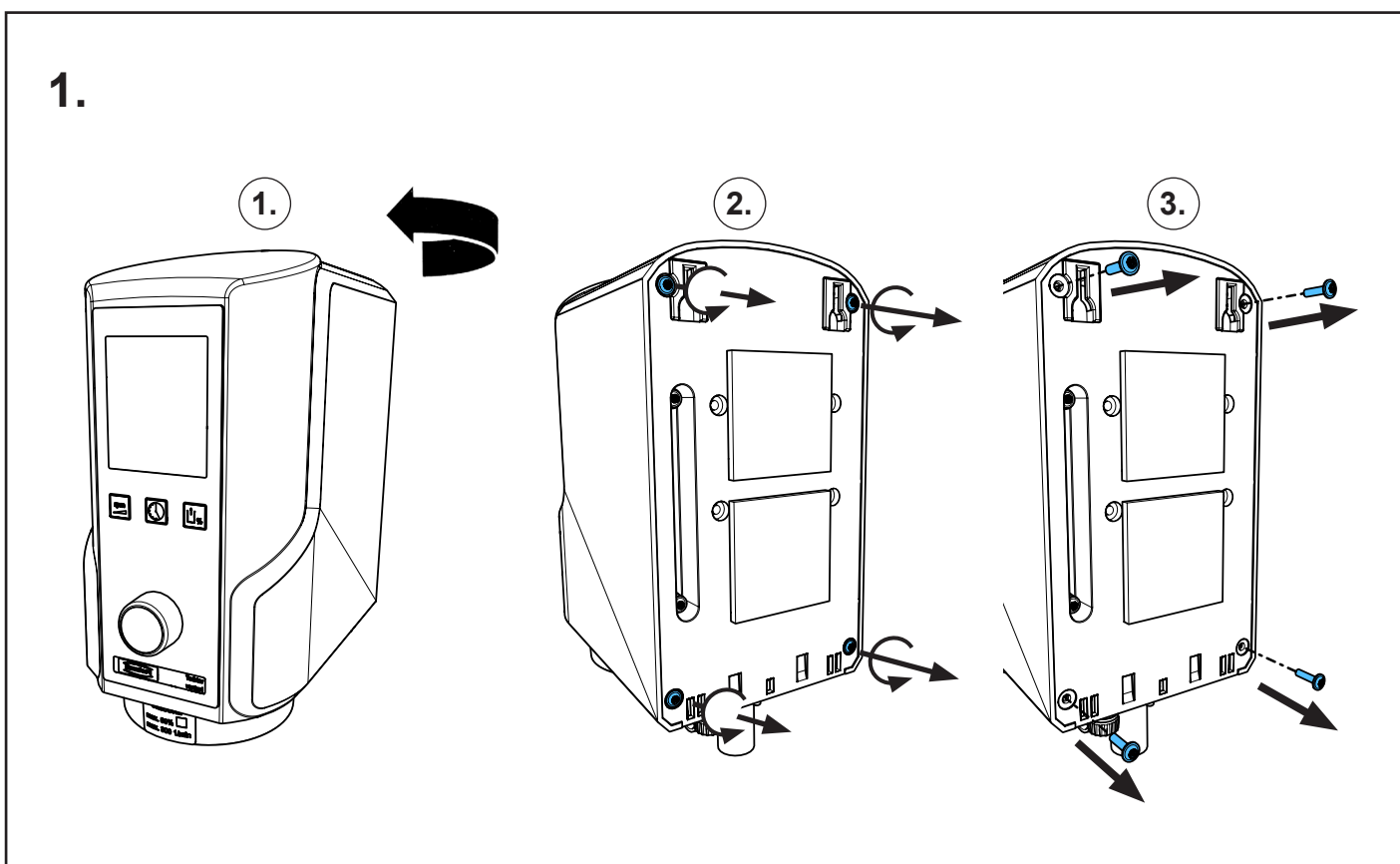
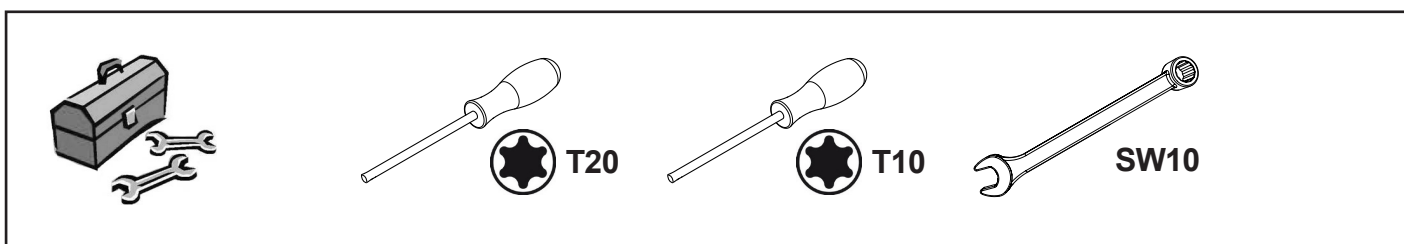
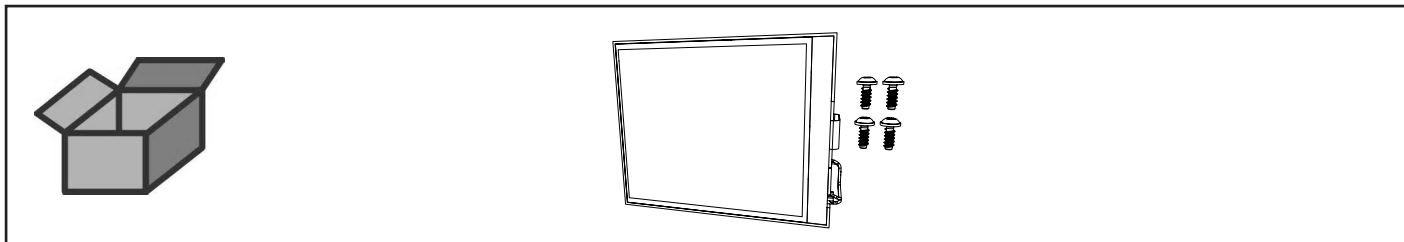

2.

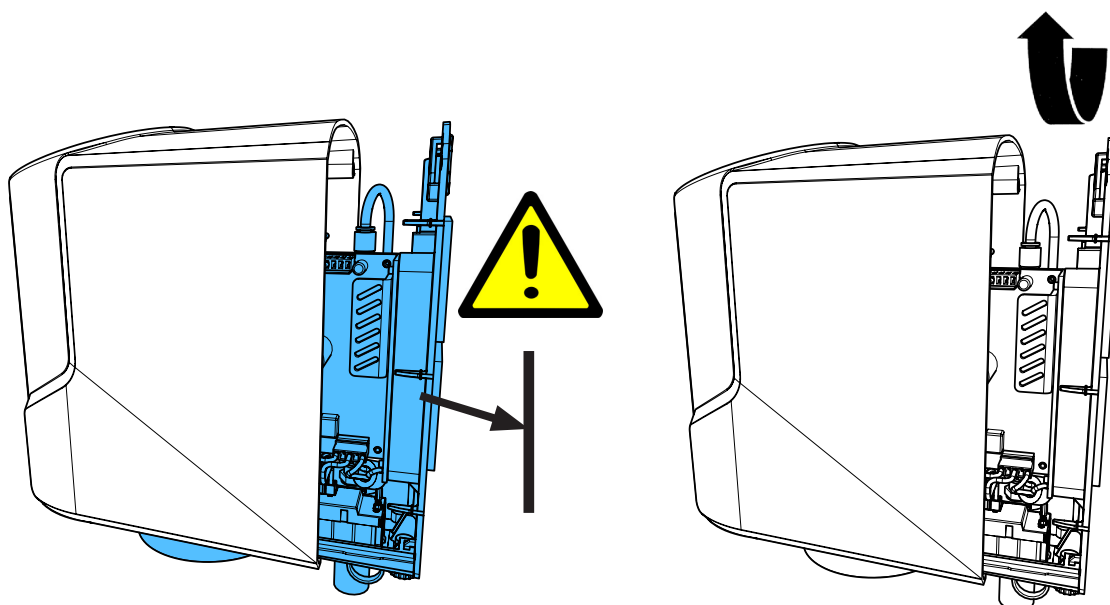

3.

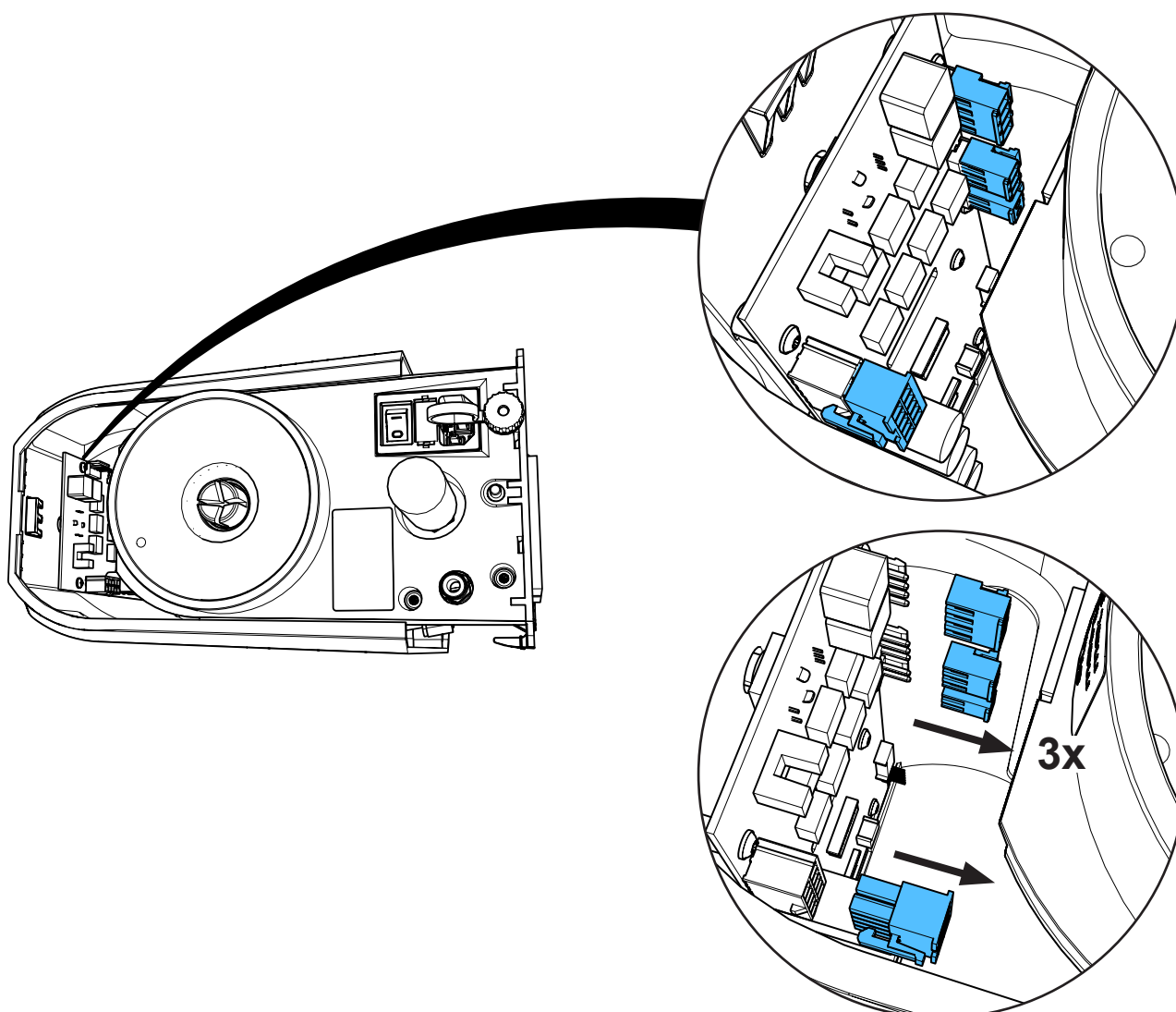

4.

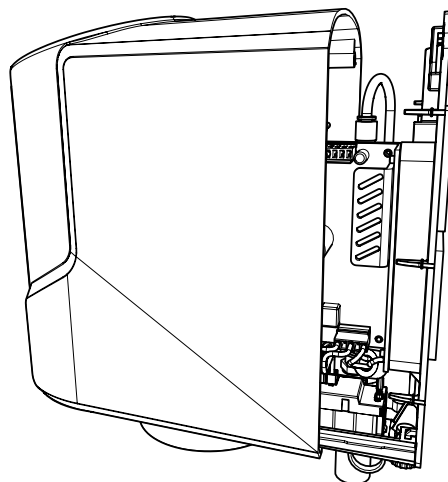
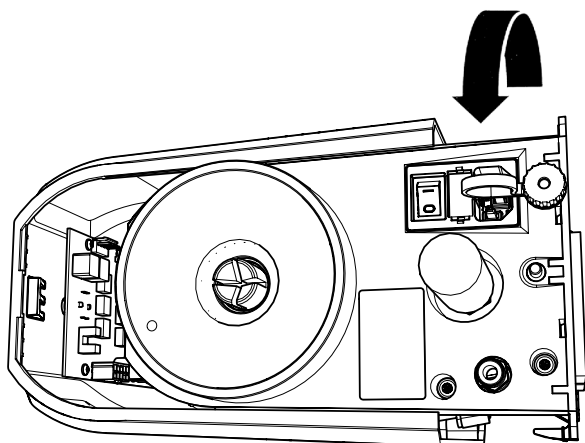

4.

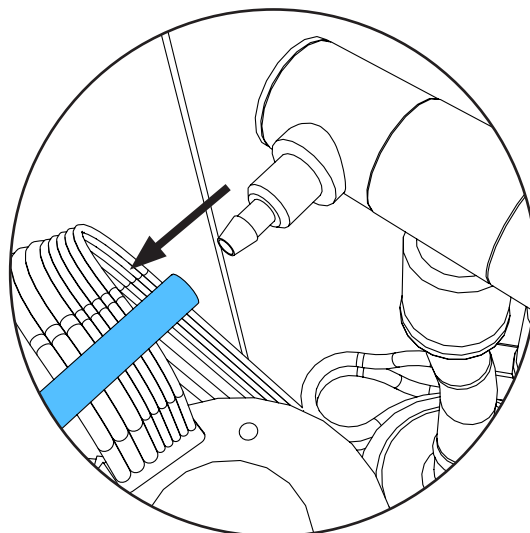
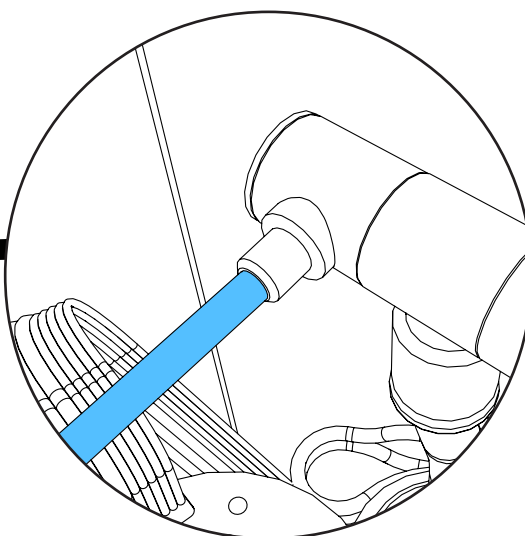
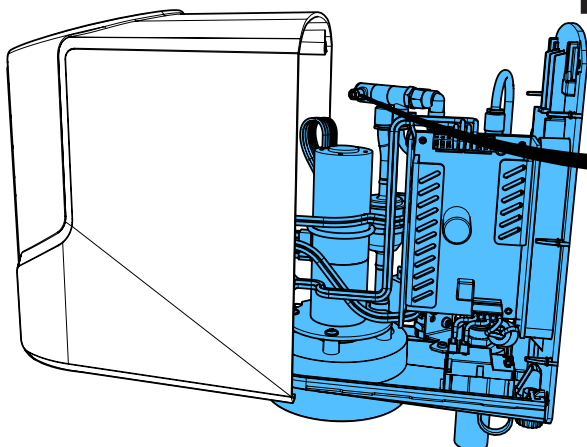

6.

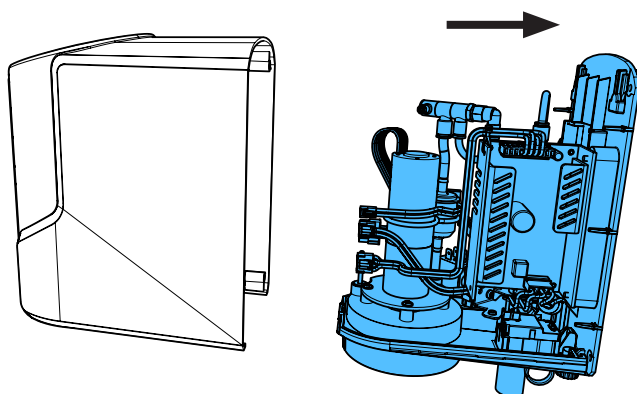

7.

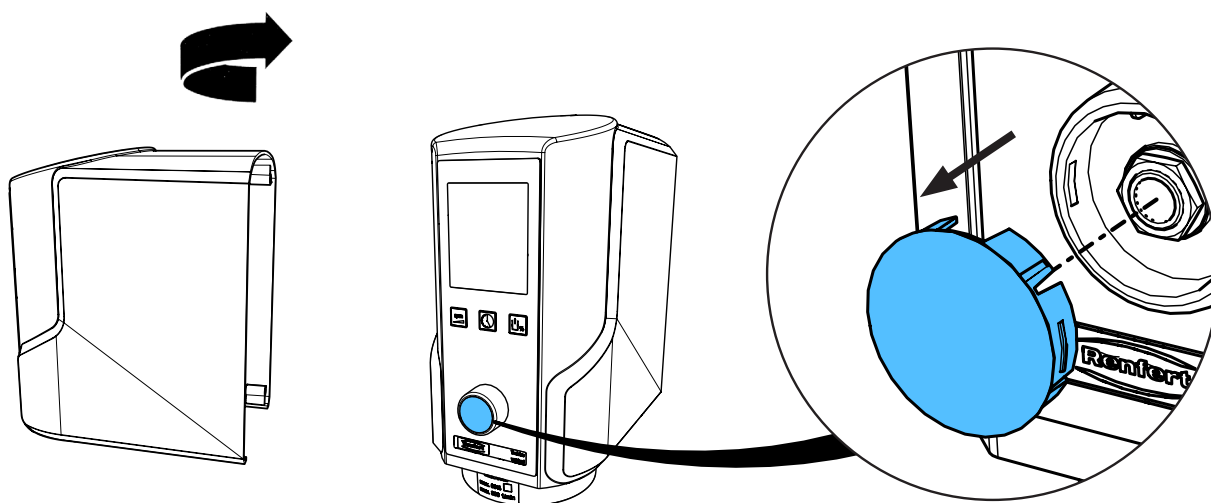

8.

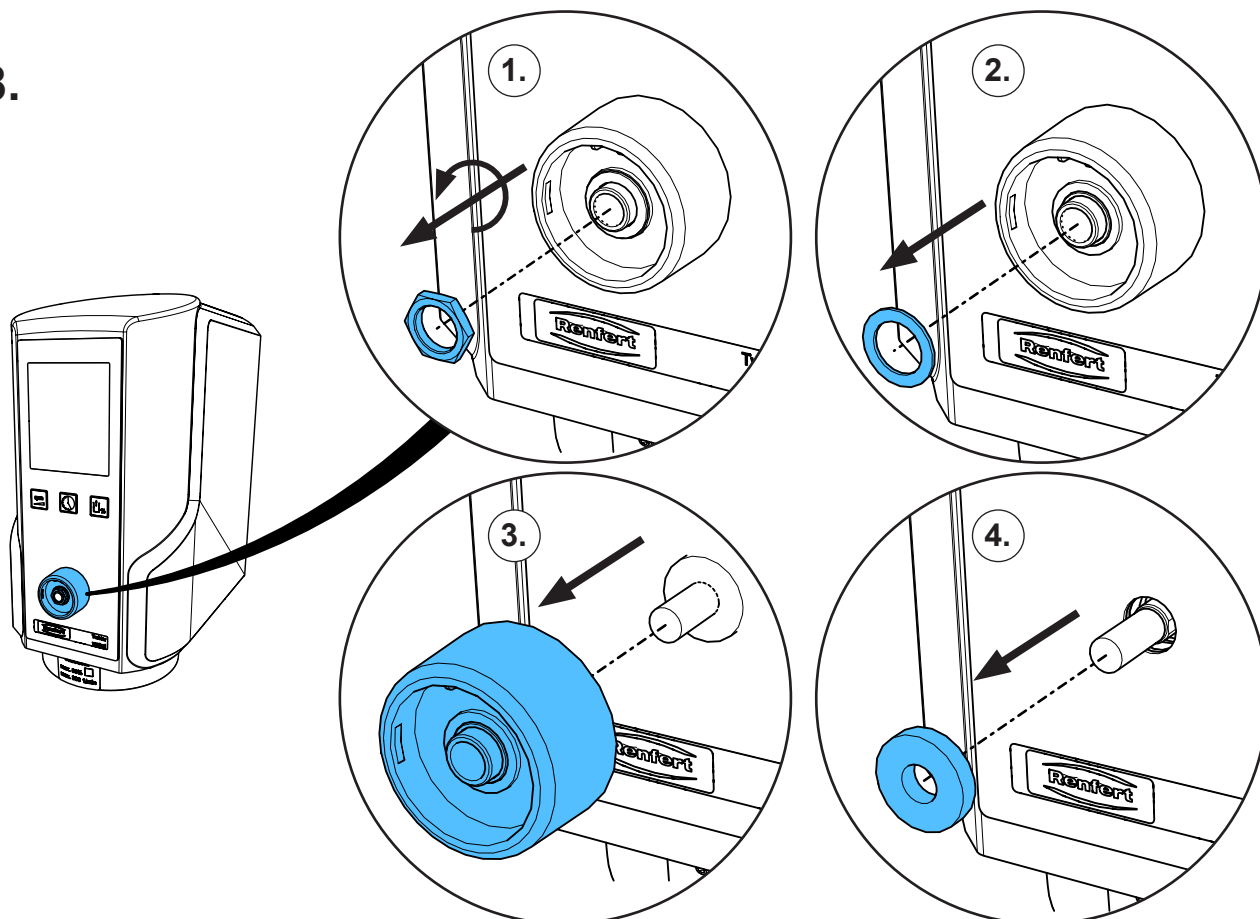

9.

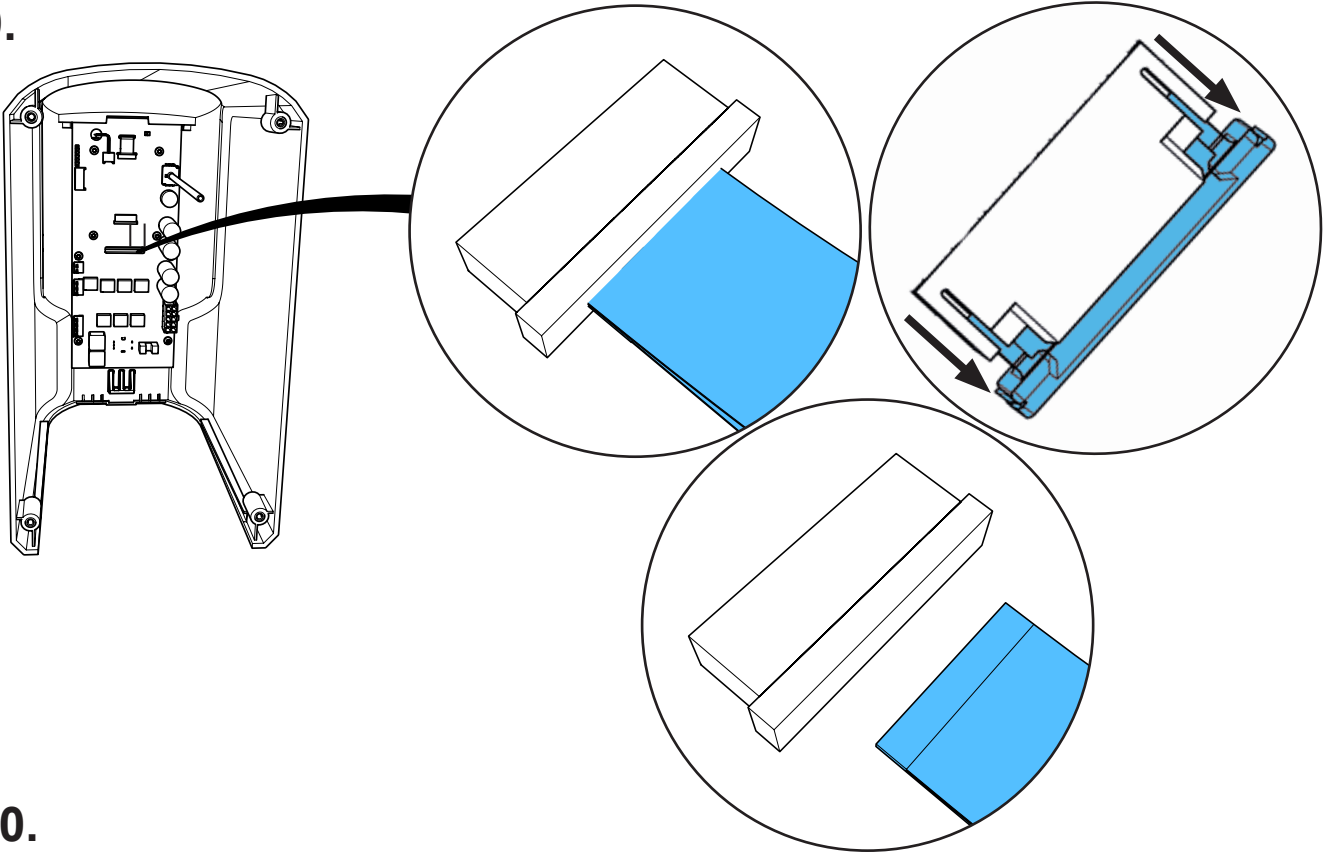

10.

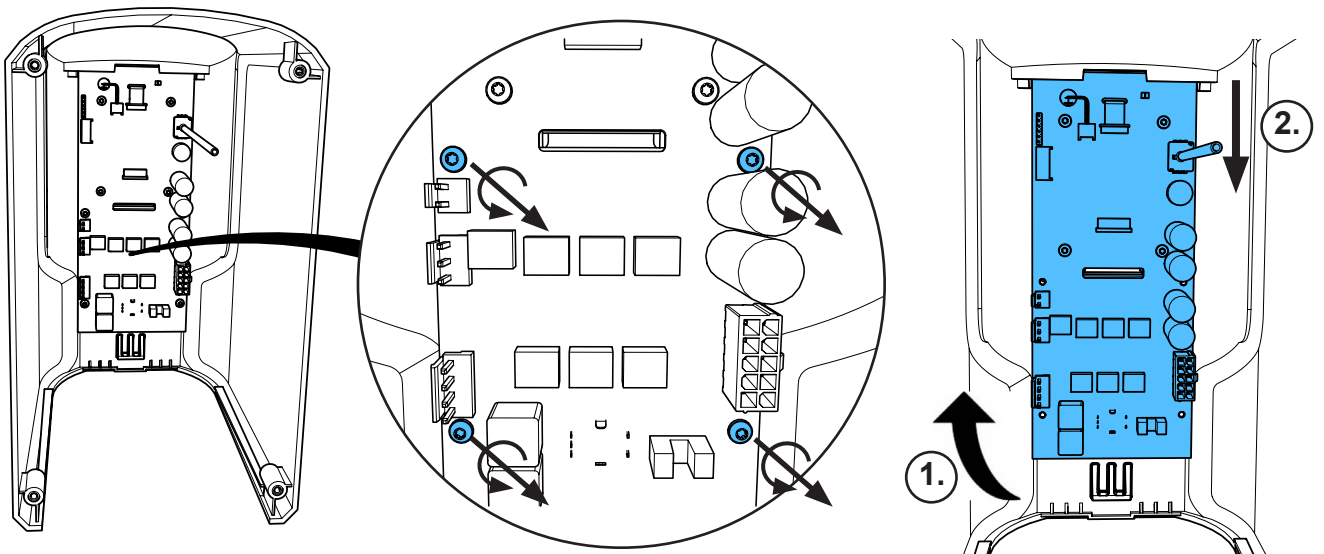

11.

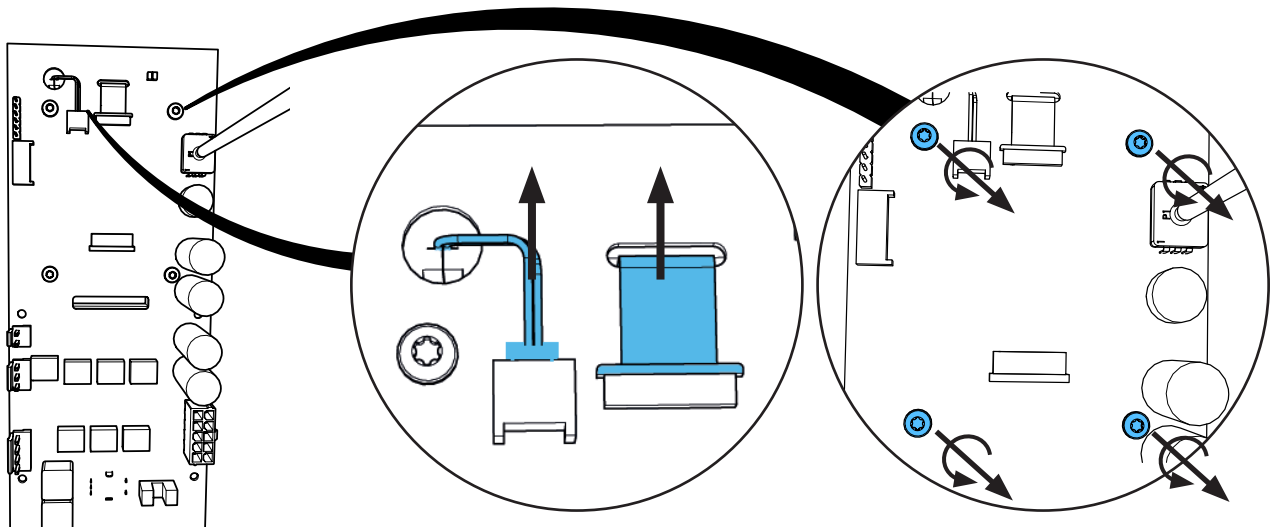

12.

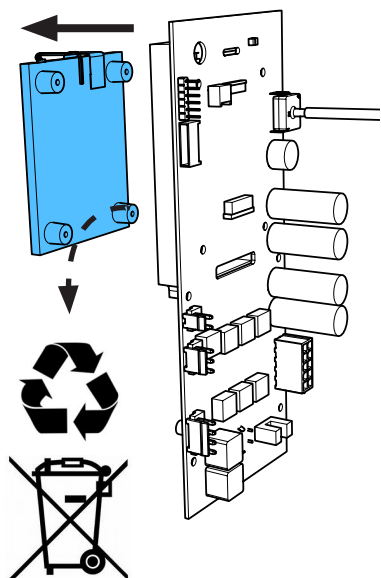

13.

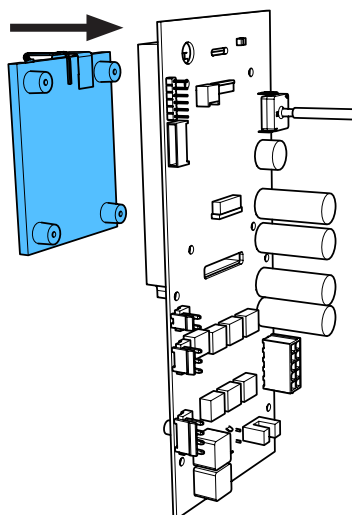

14.

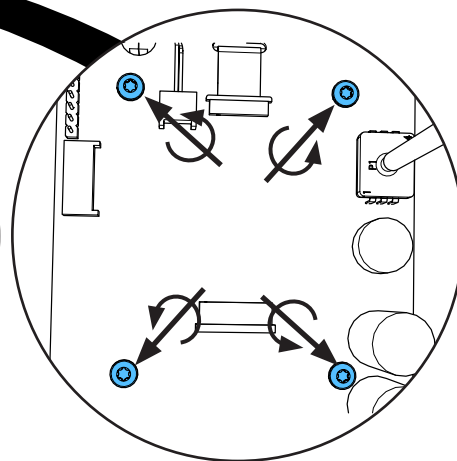
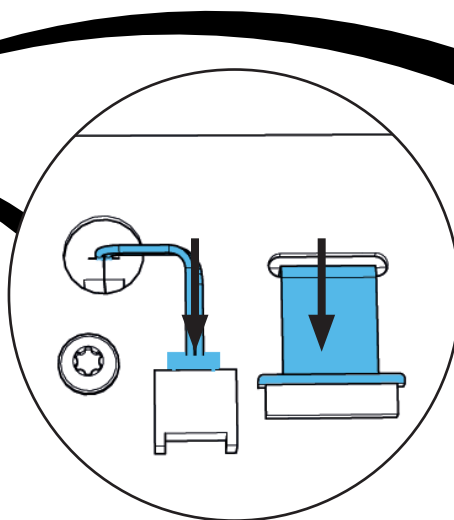
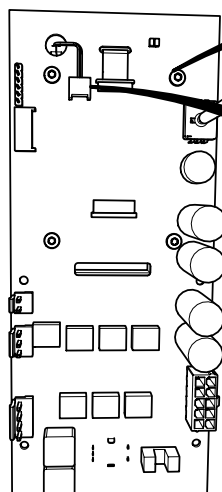

0,9 - 1,1 Nm

15.

**i**

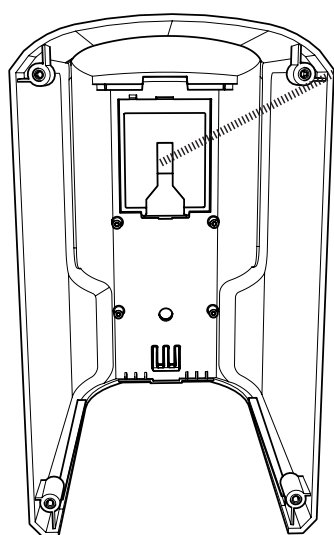
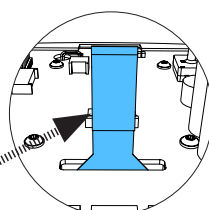

1.

2.

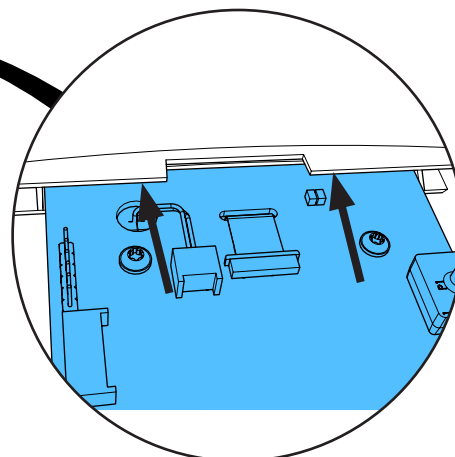



16.

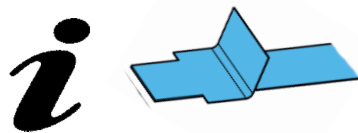
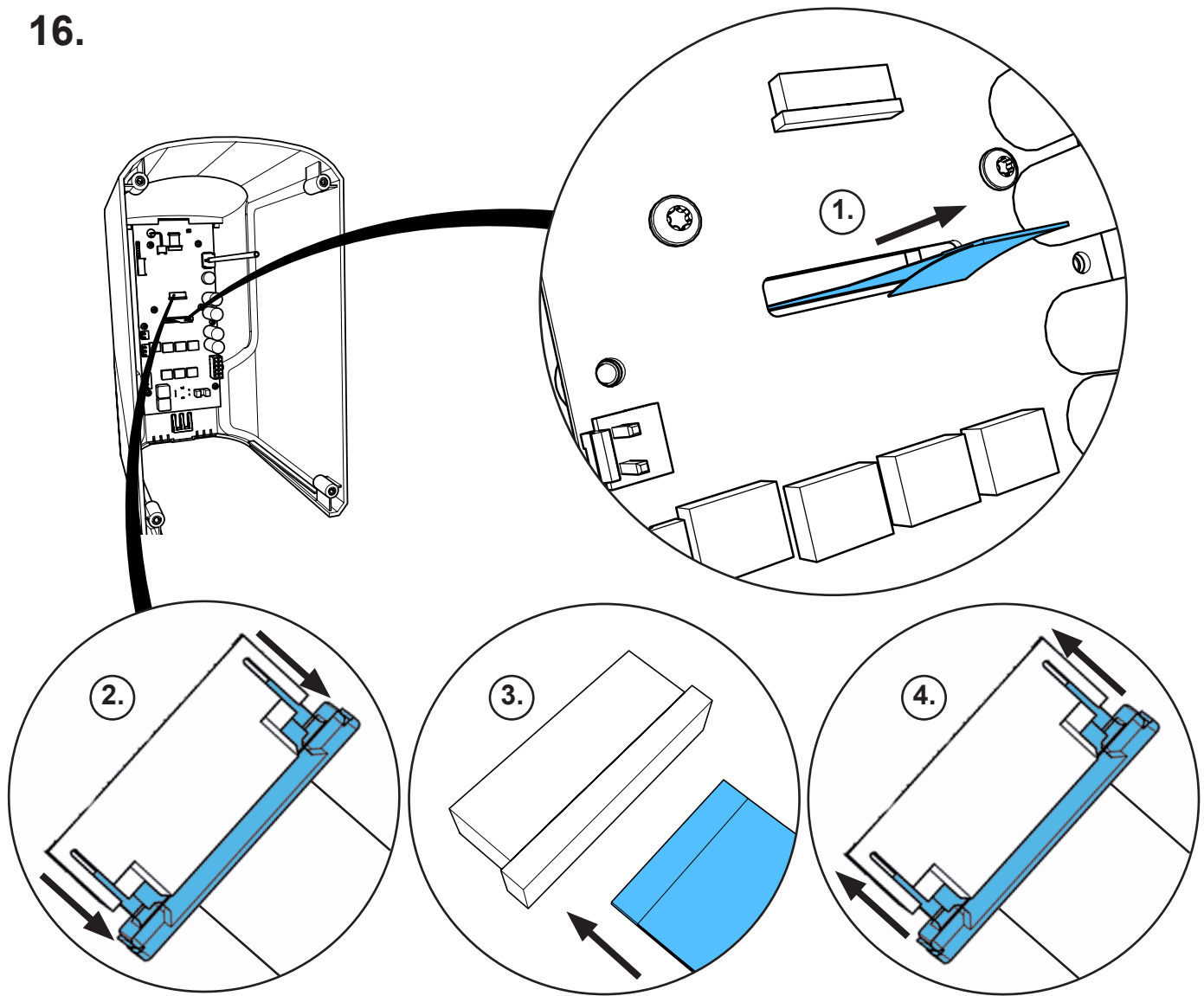

17.

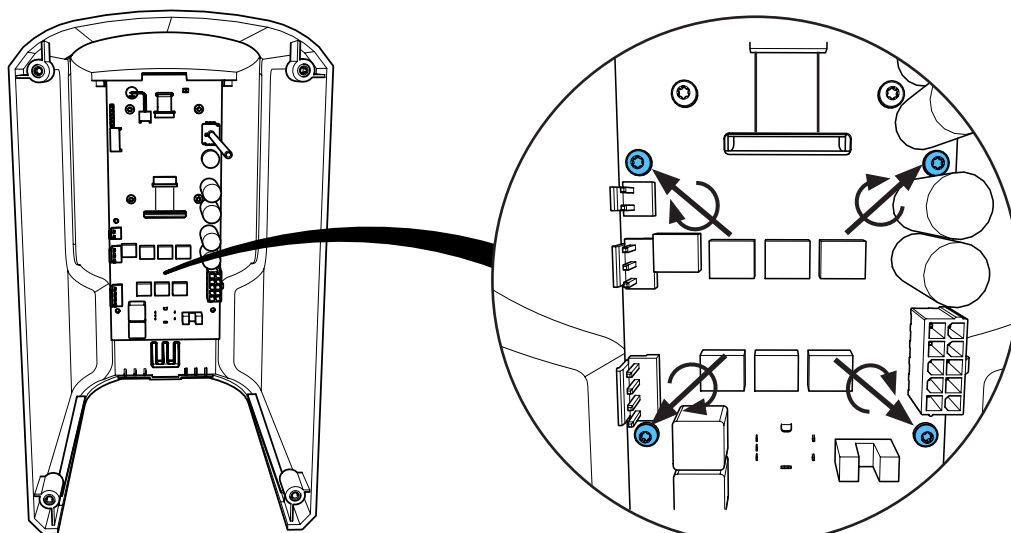

0,9 - 1,1 Nm

18.

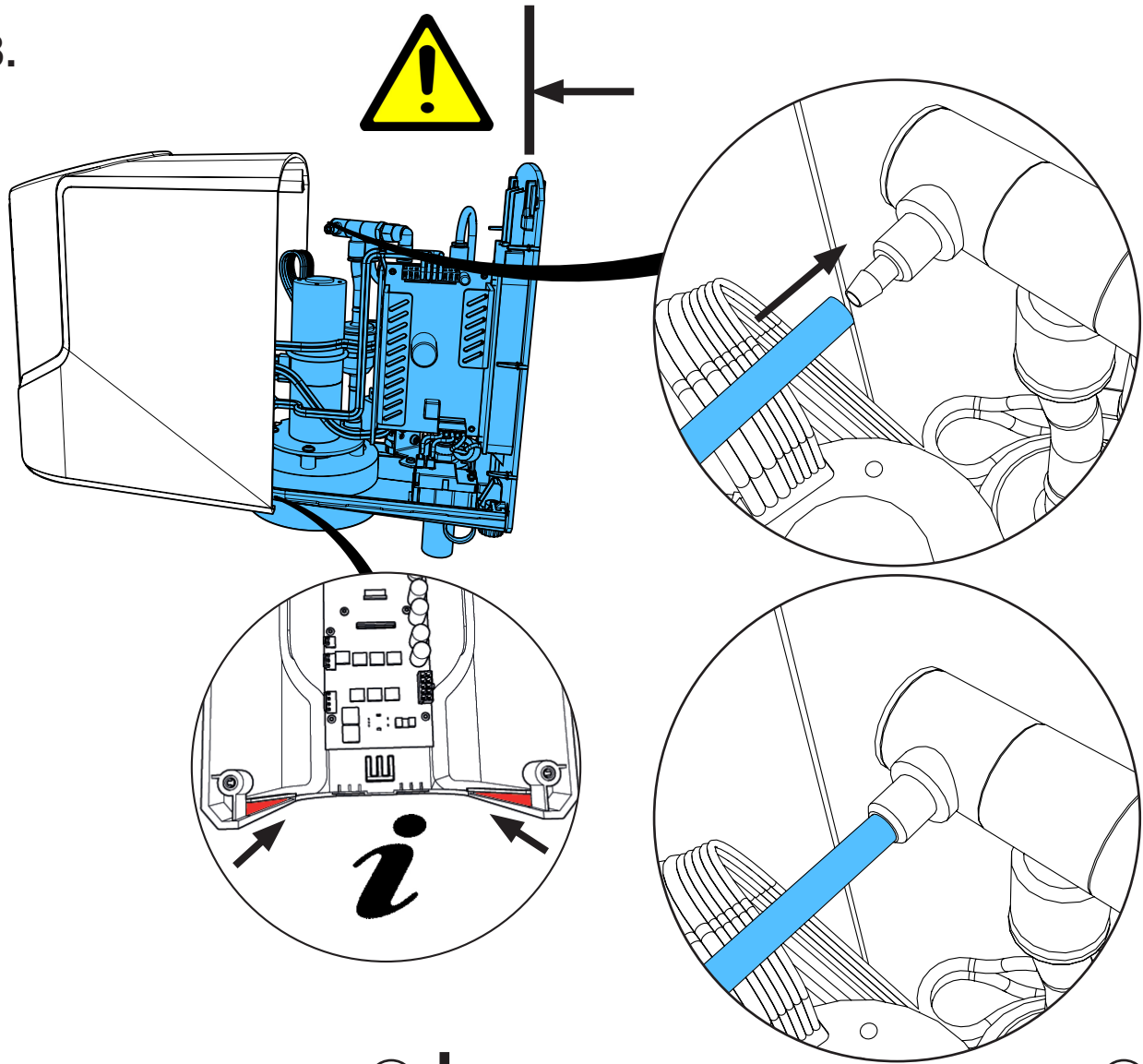

19.

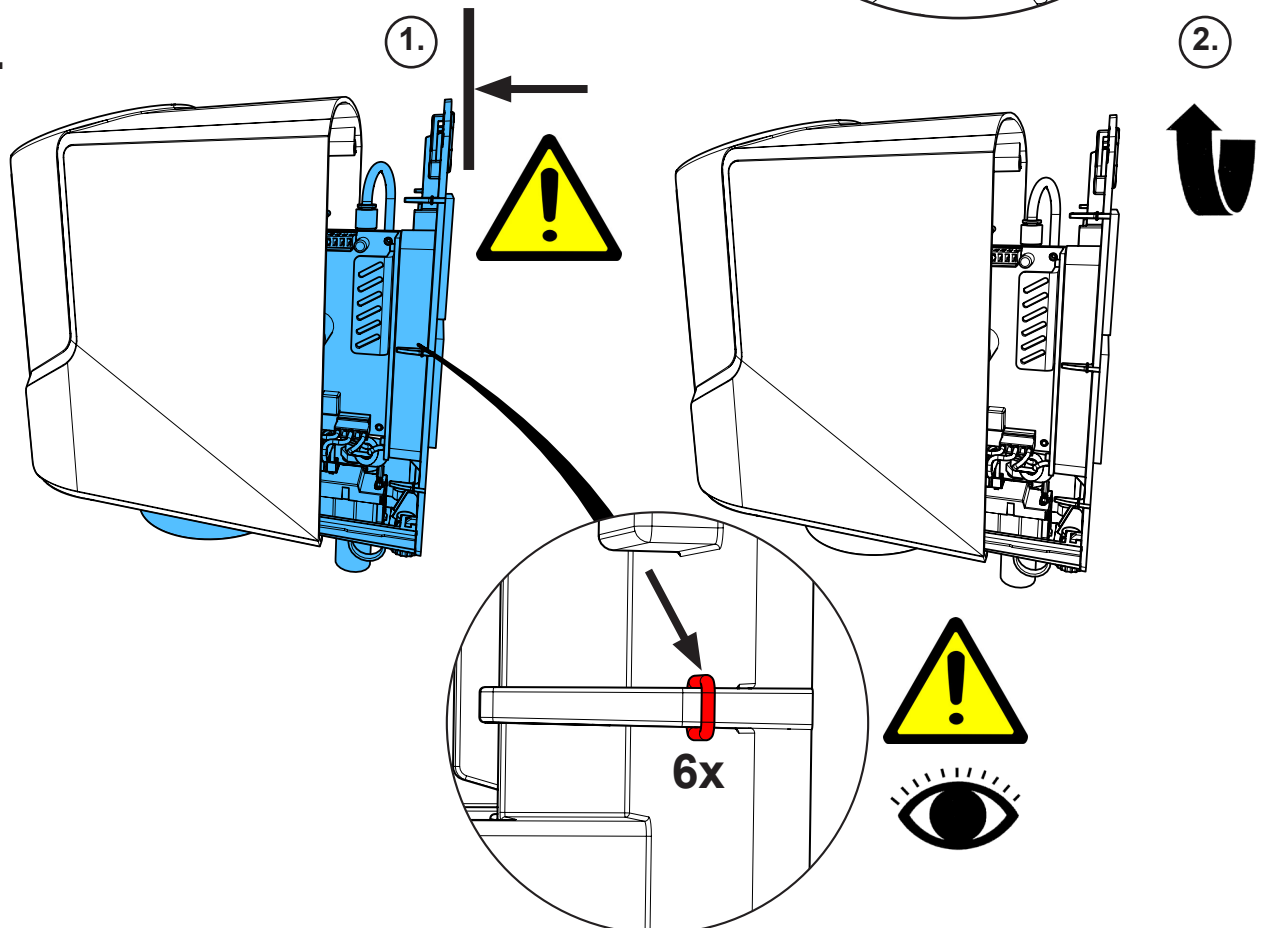

20.

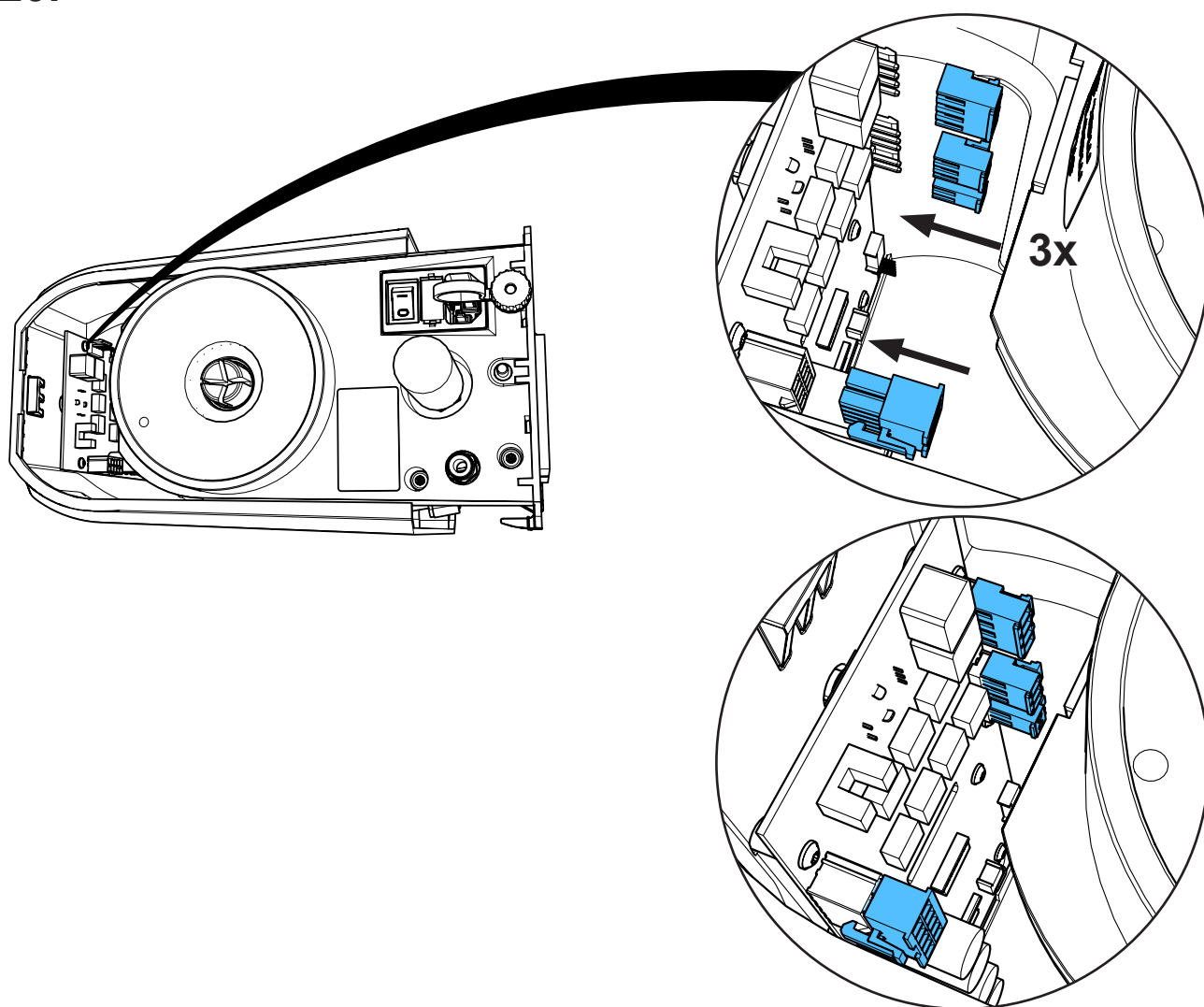

21.

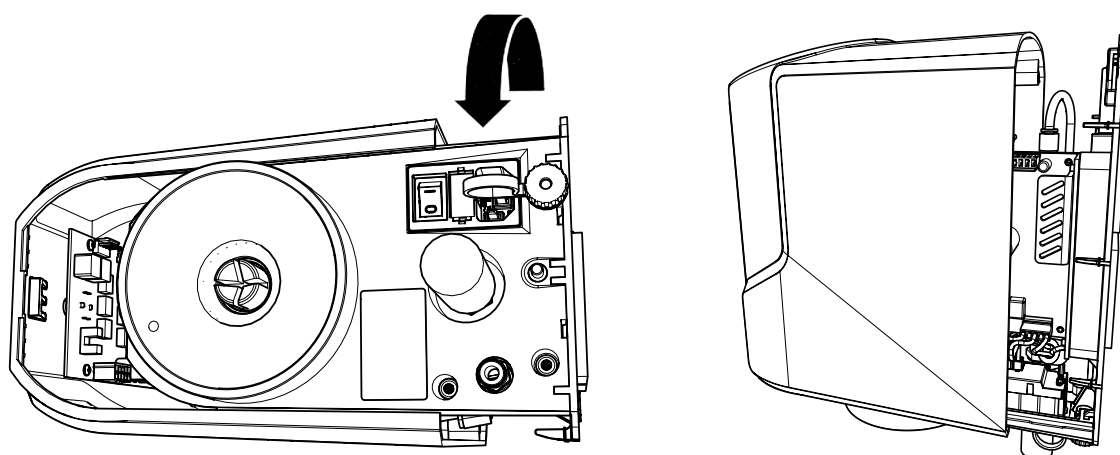

22.

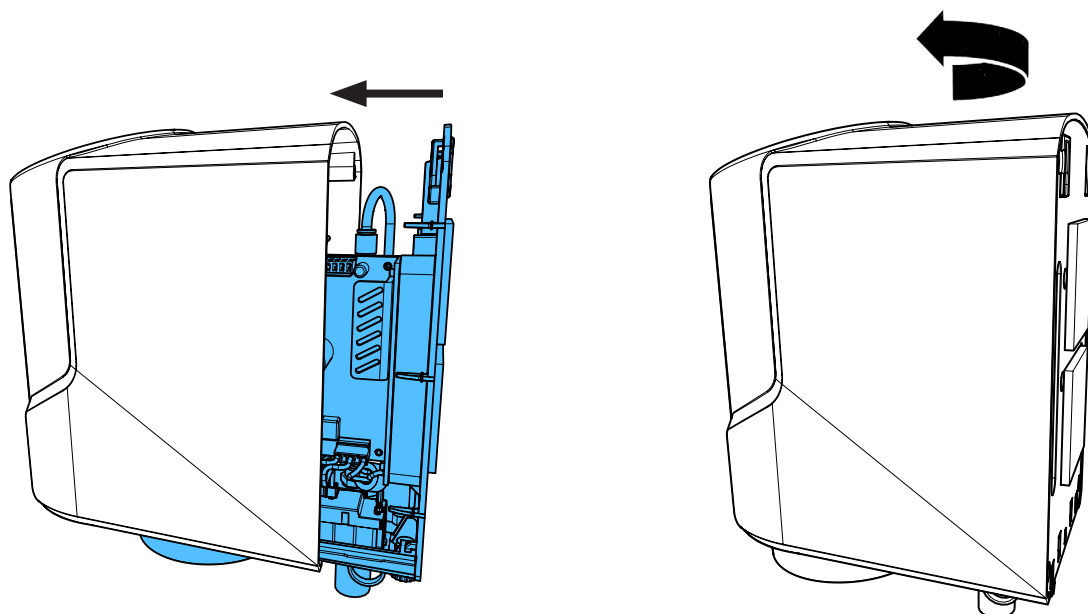

23.

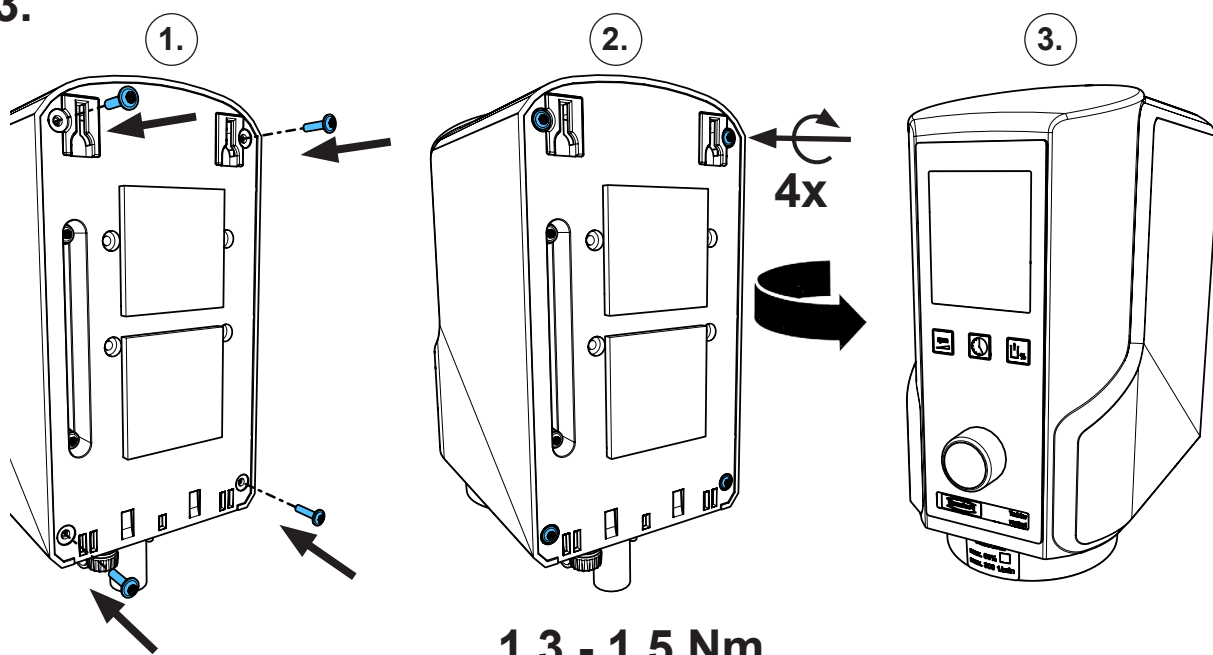



making work easy

Montageanleitung • Assembly Instruction • Instruction d'installation  
Istruzioni l'istallazione • Instrucciones de montaje • Руководство по  
монтажу

**90003 2559**

Reparatur-Kit Twister-Boden • Repair Set Twister bottom • Jeu réparation p. base  
Twister • Kit riparazione base Twister • Juego reparación base Twister • Набор  
для ремонта днища Twister

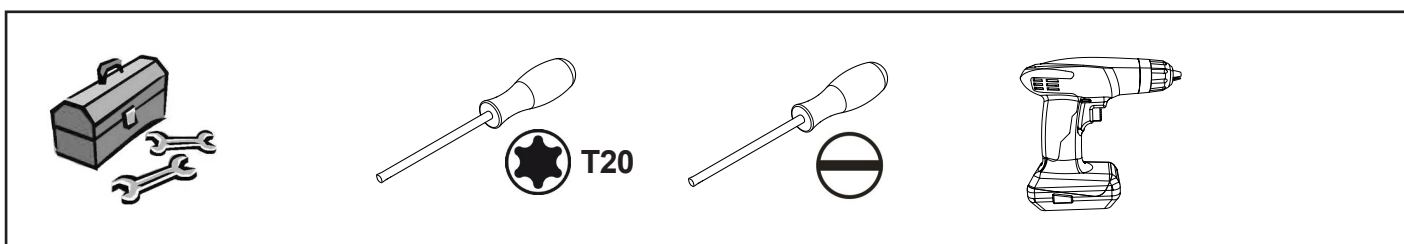
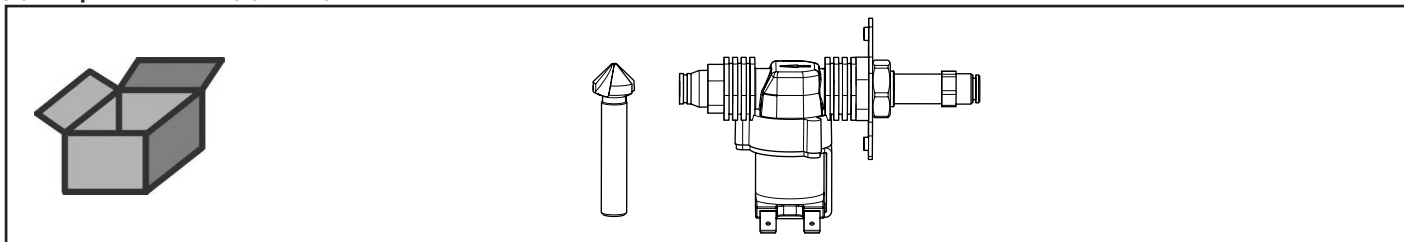

**1.**

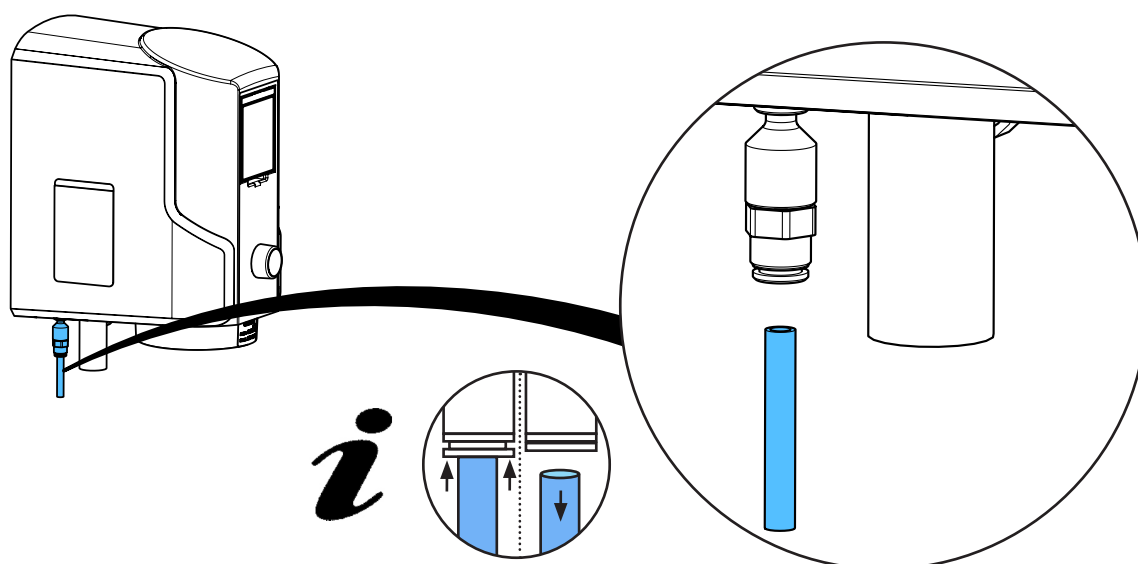

2.

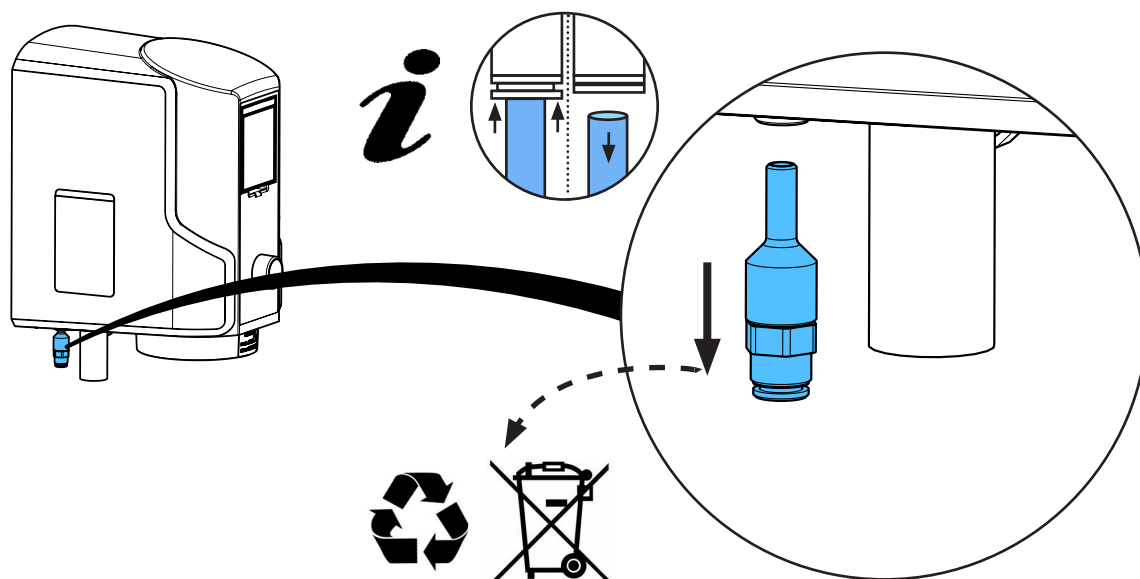

3.

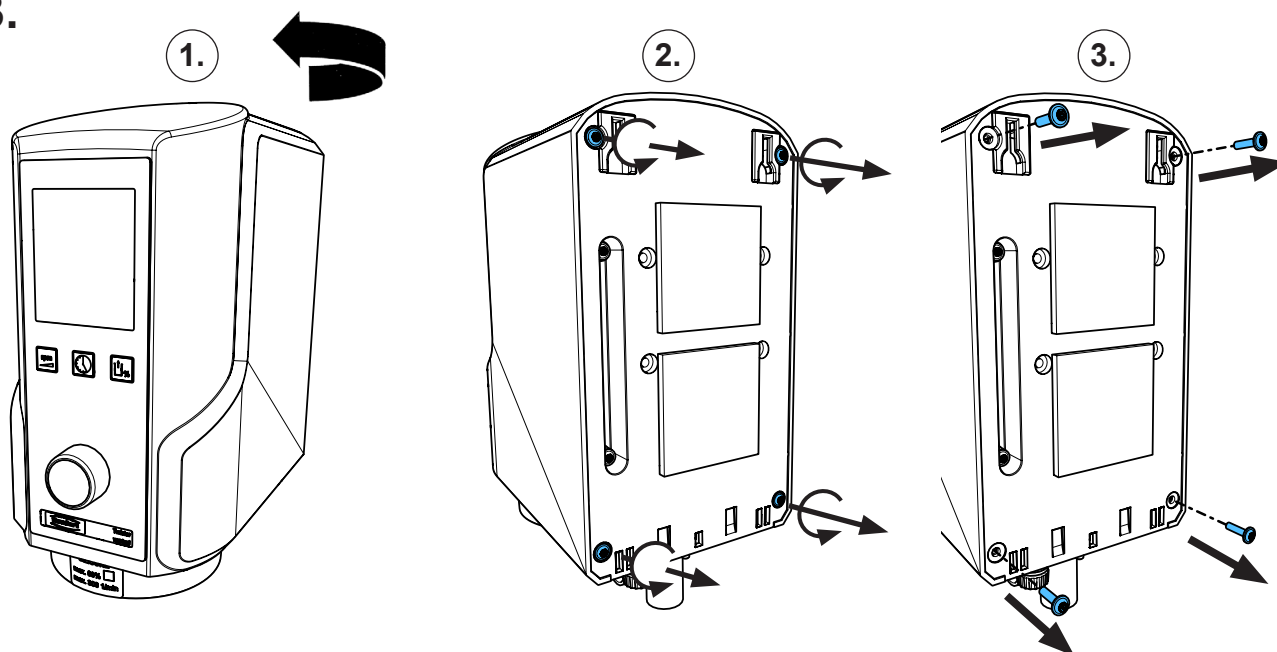

4.

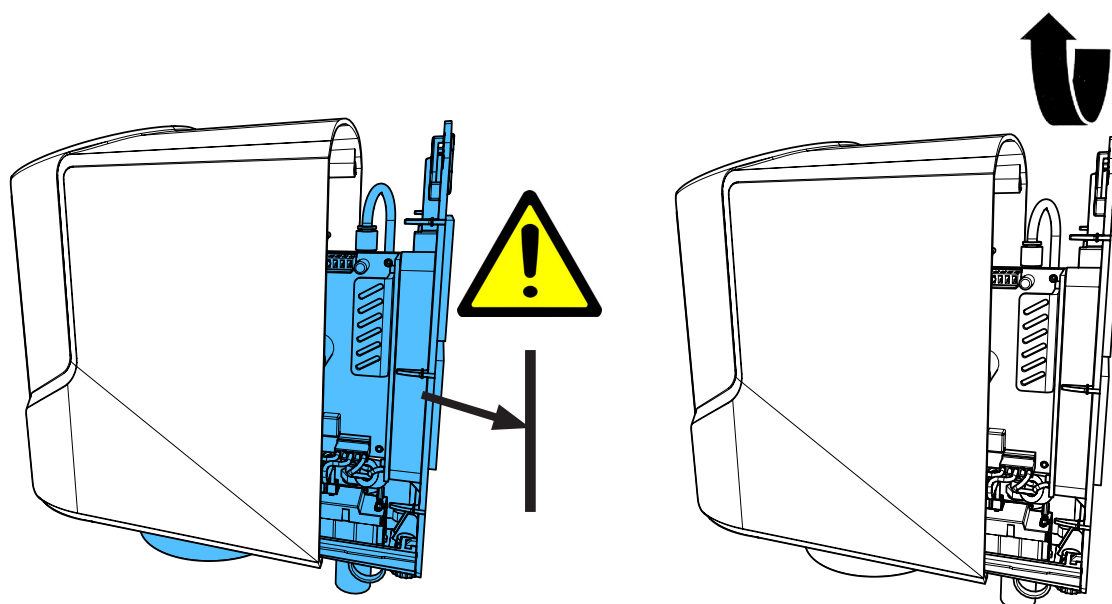

5.

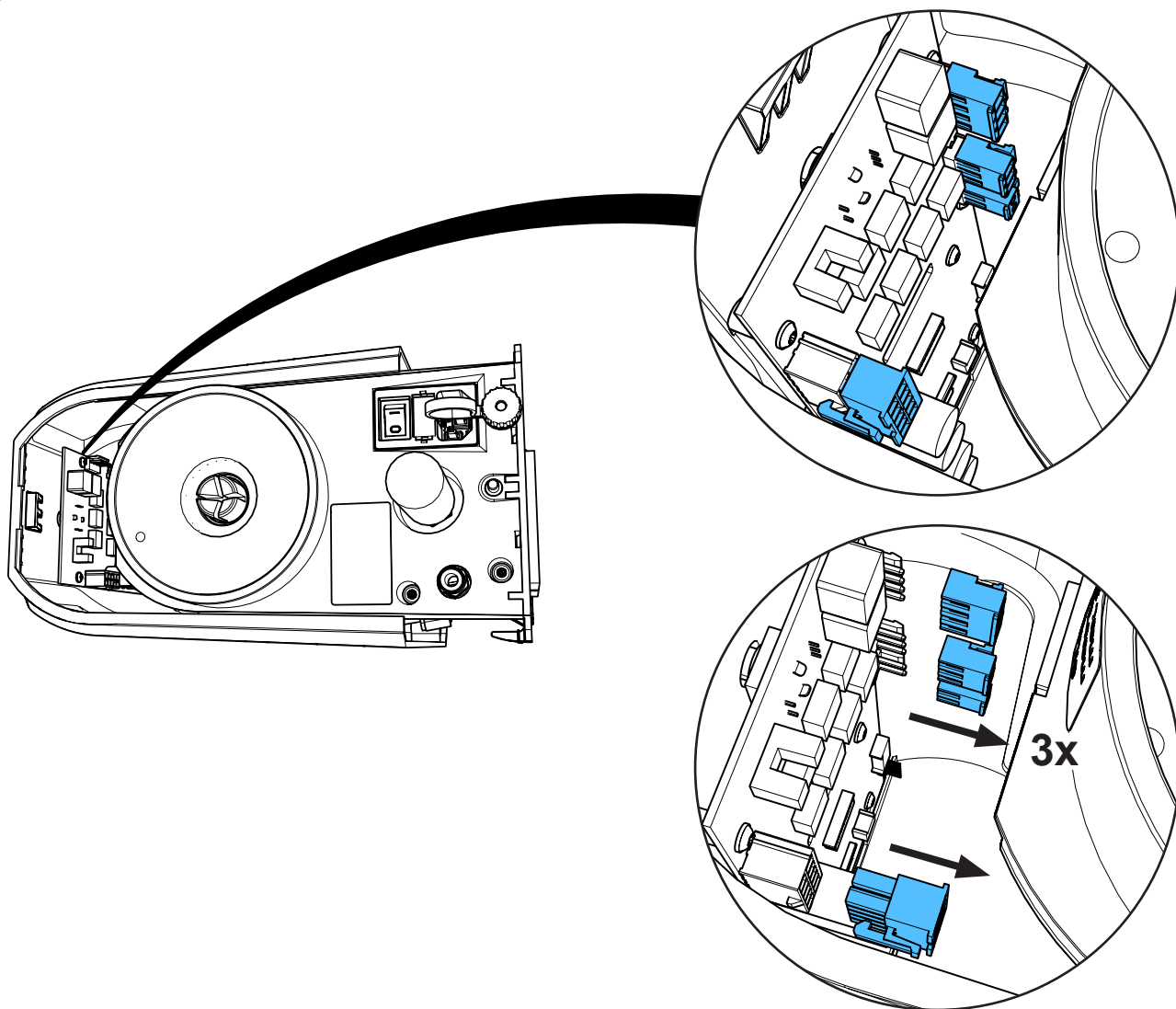

6.

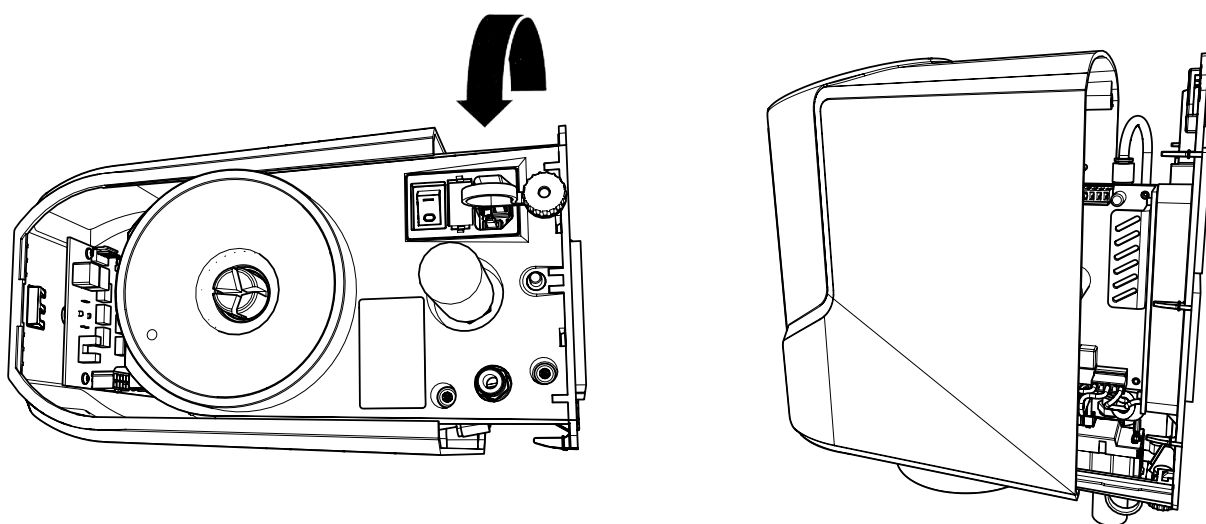



7.

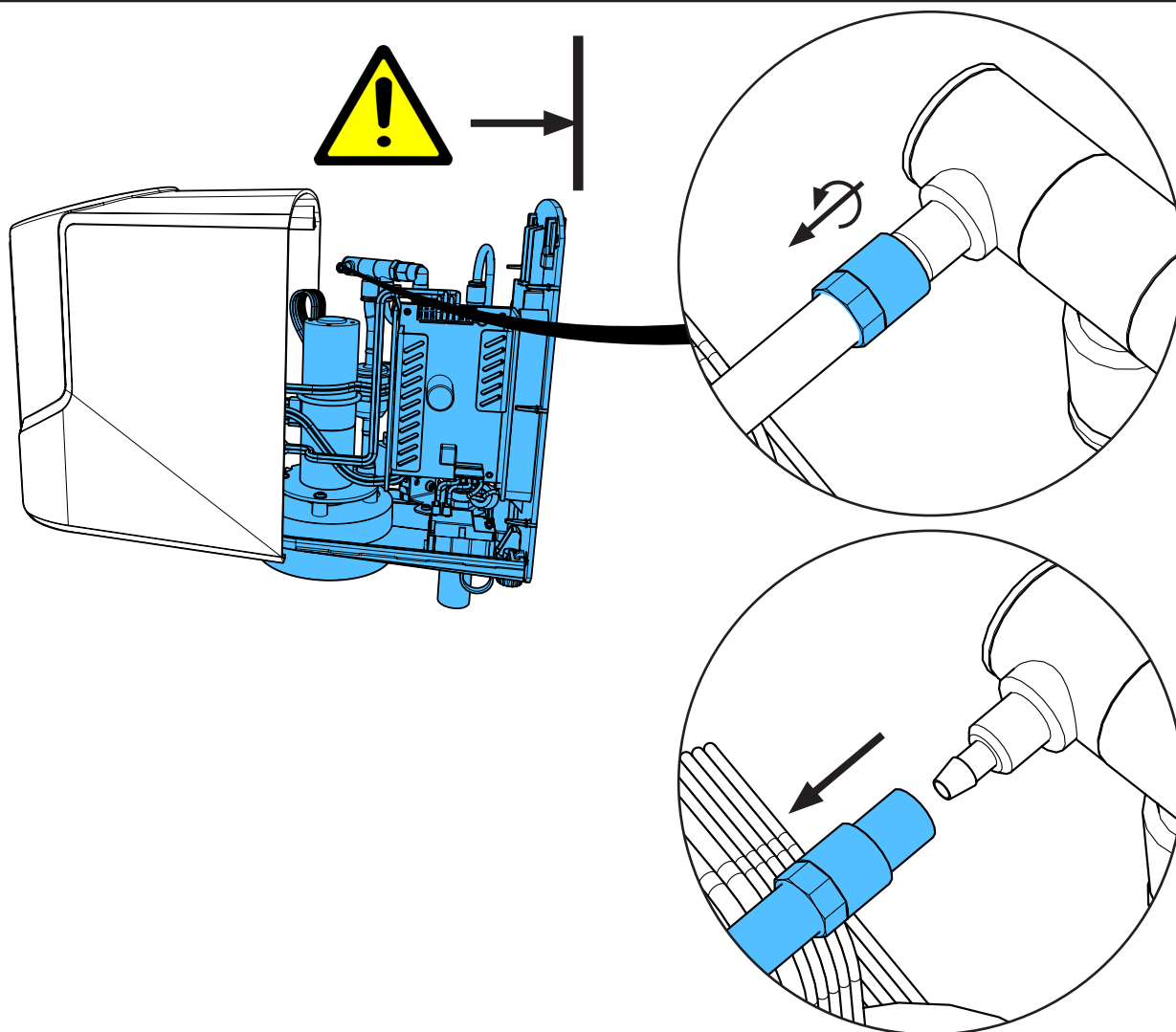

8.

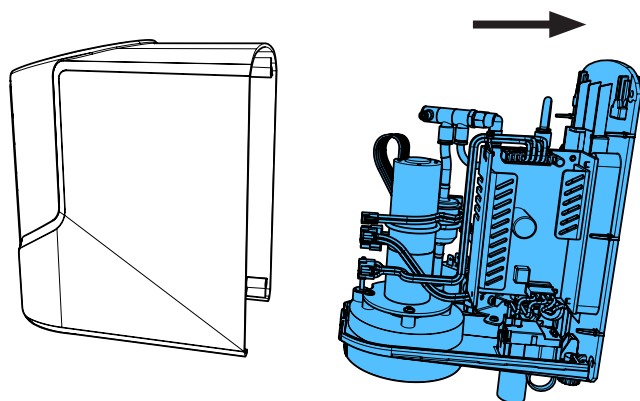

9.

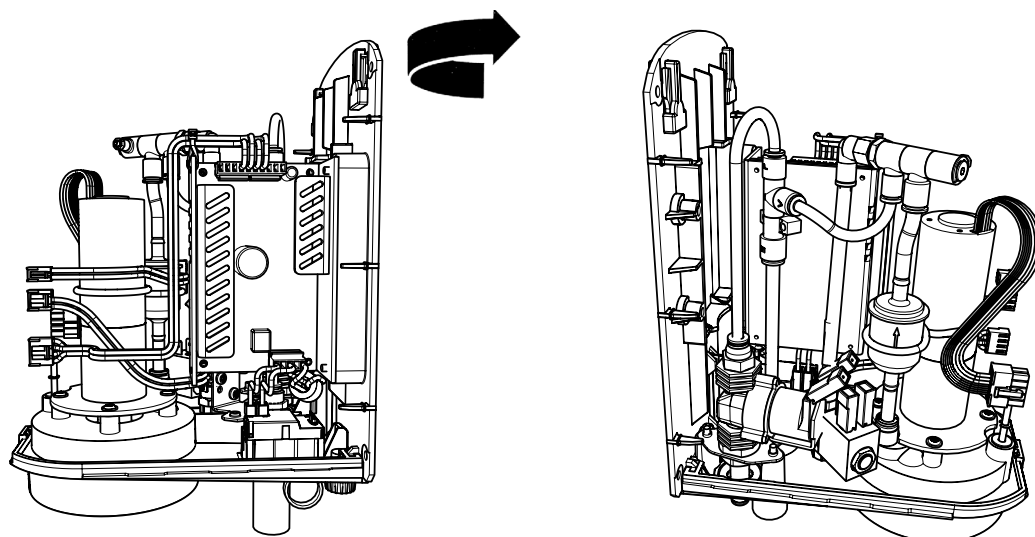

10.

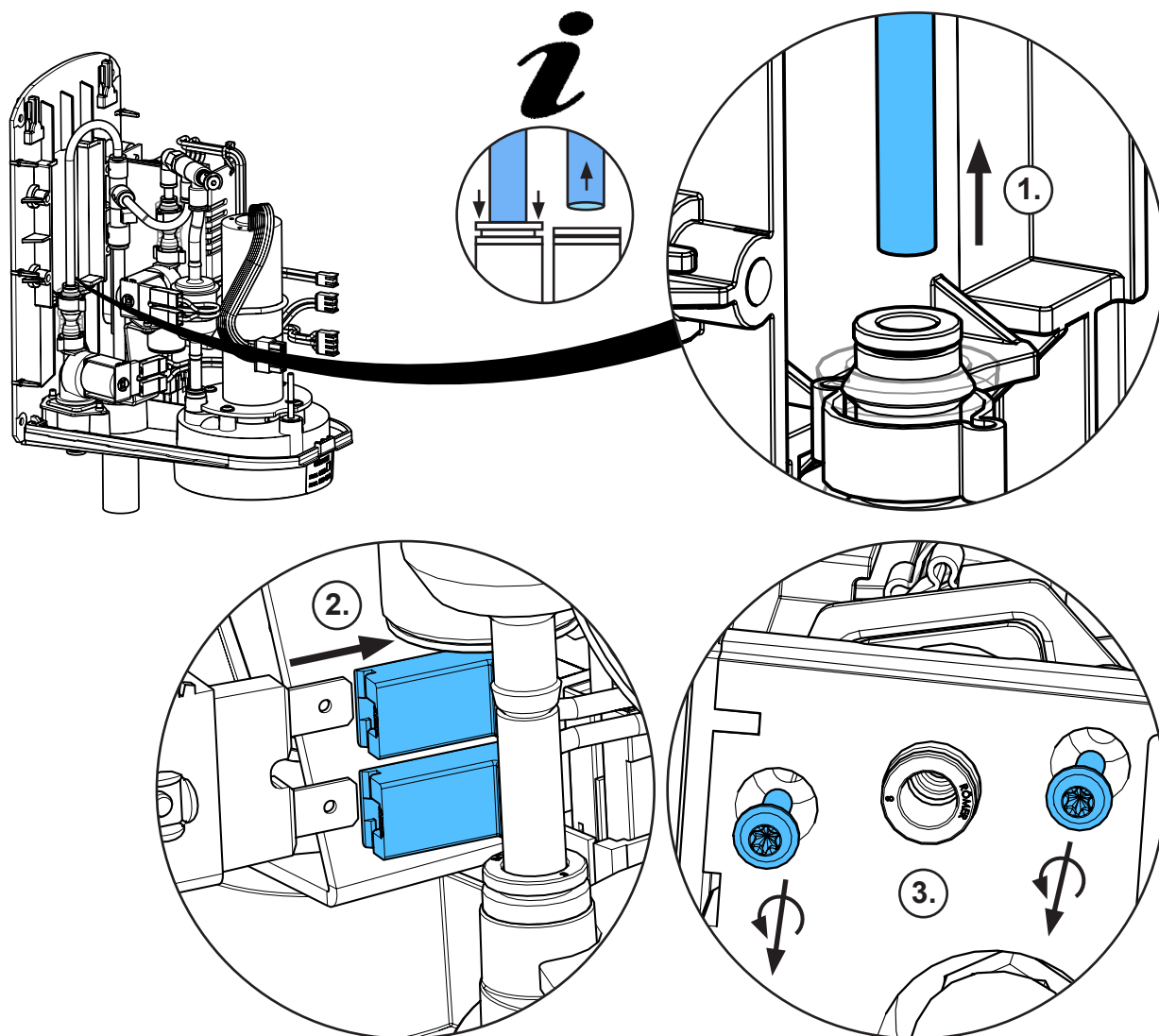

11.

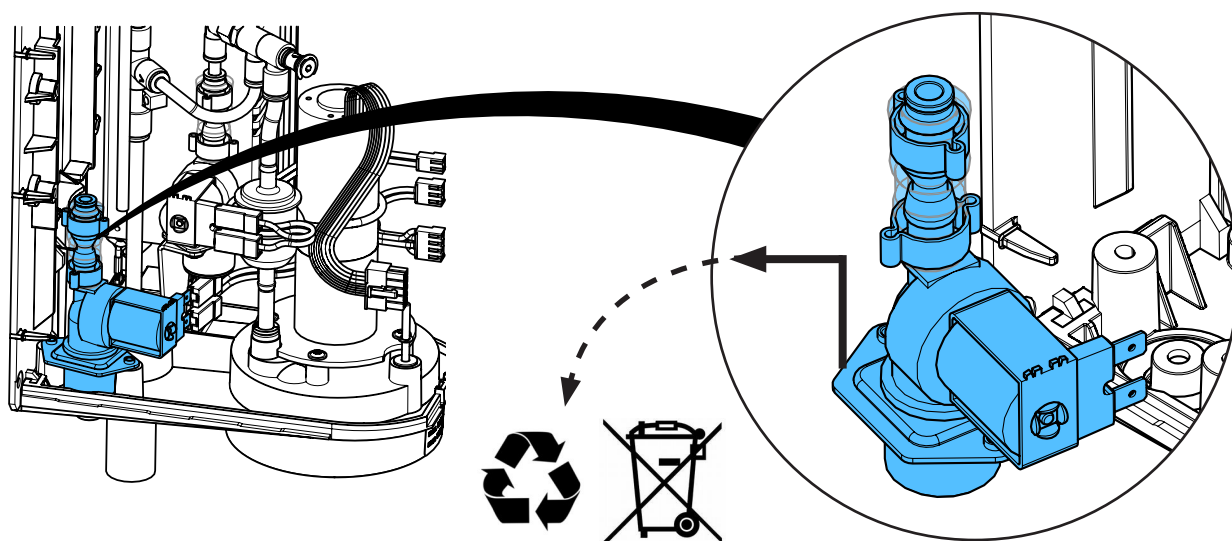

12.

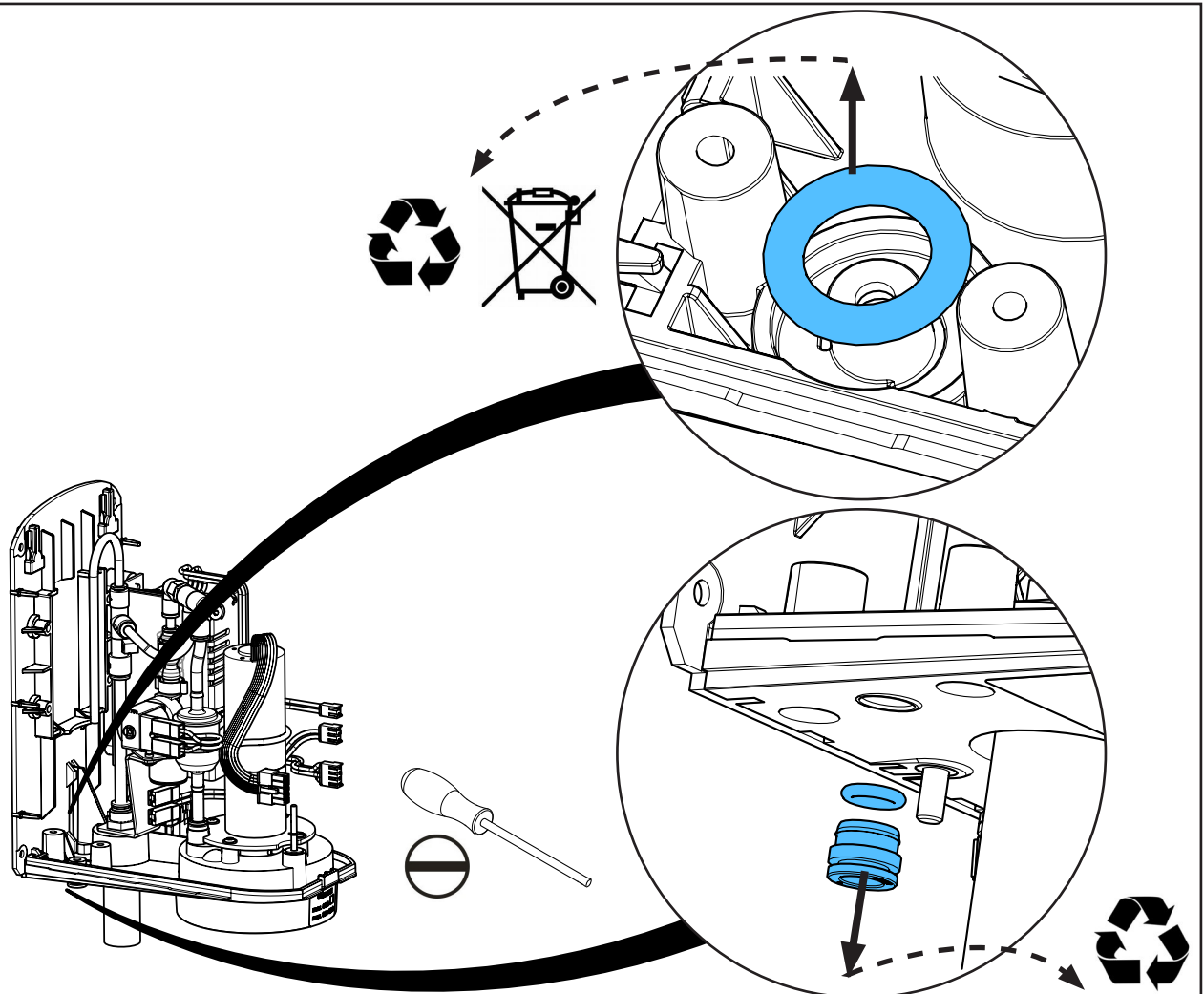

13.

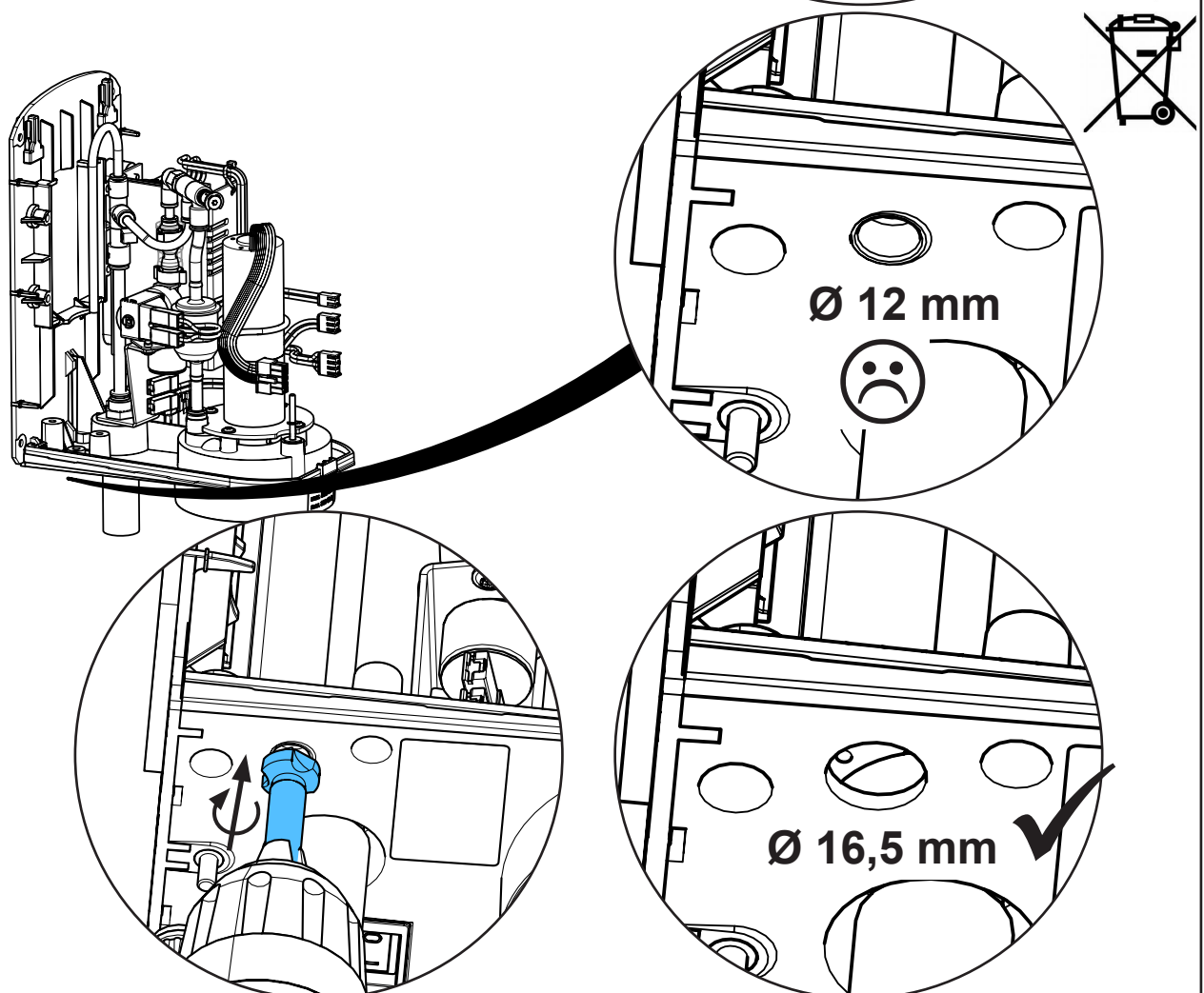

14.

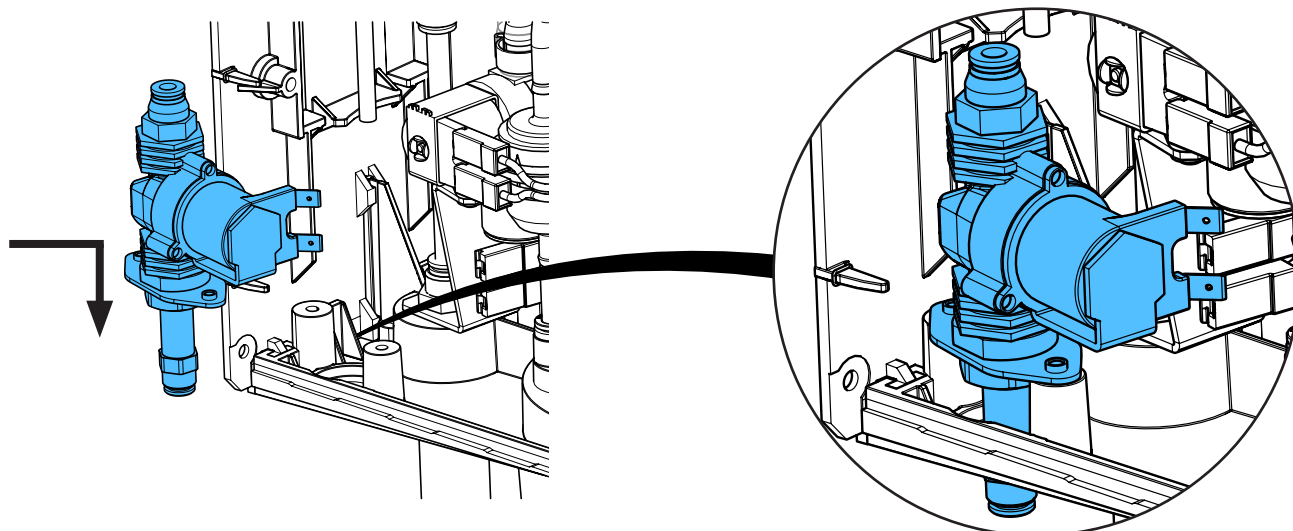

15.

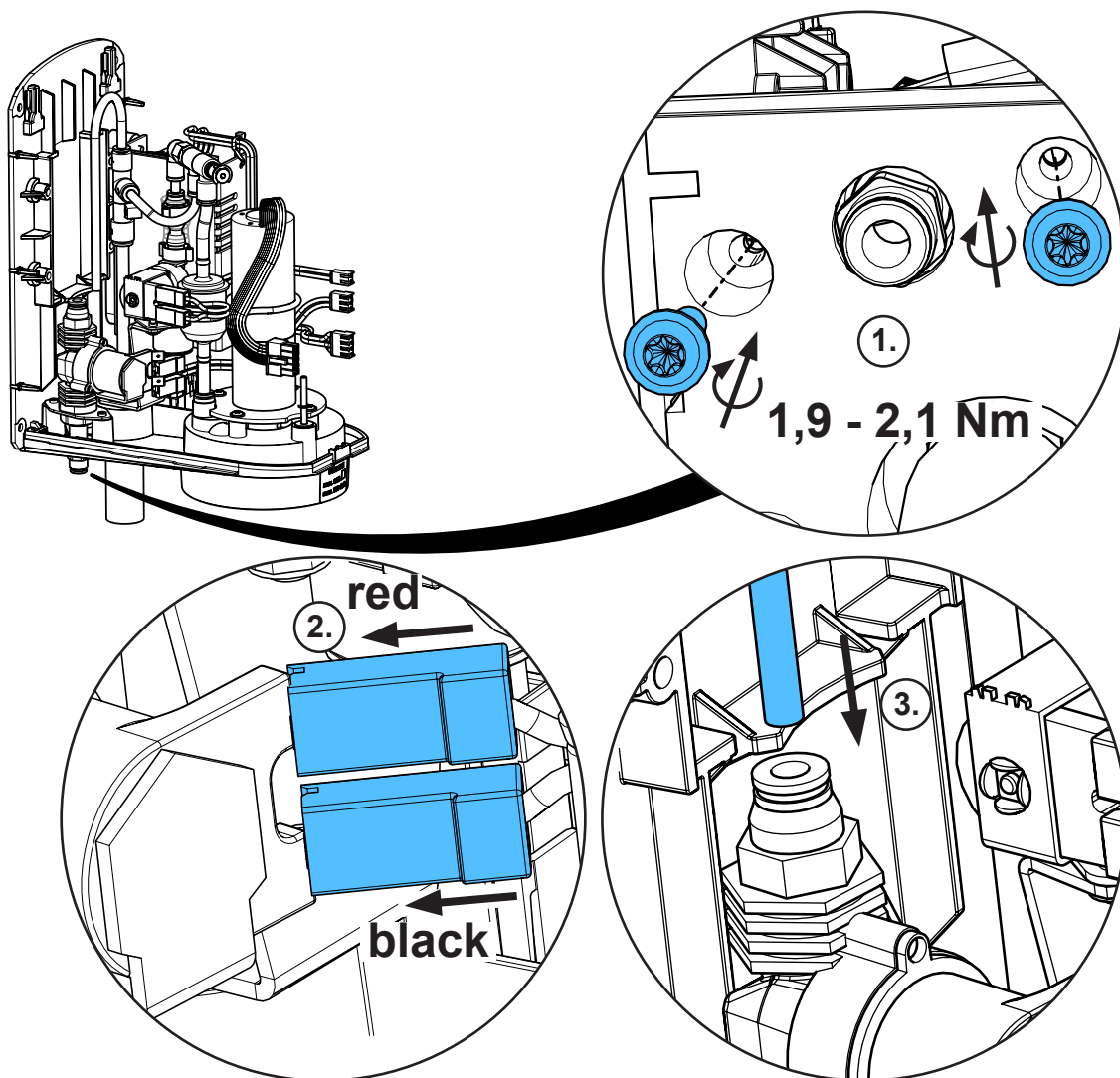

***i***

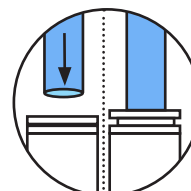

16.

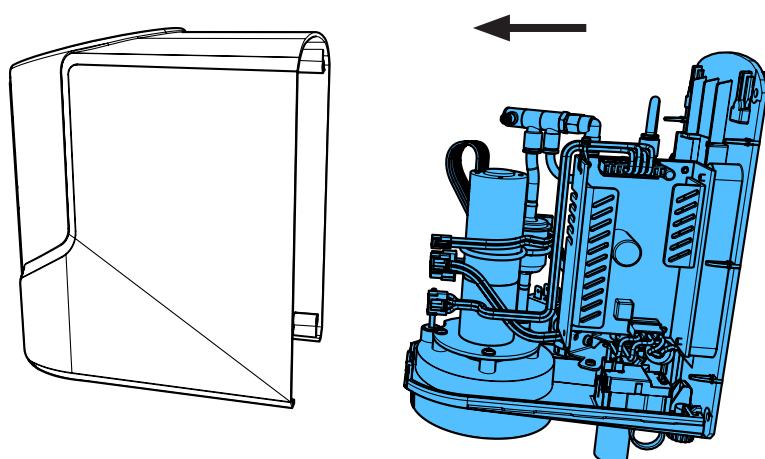

17.

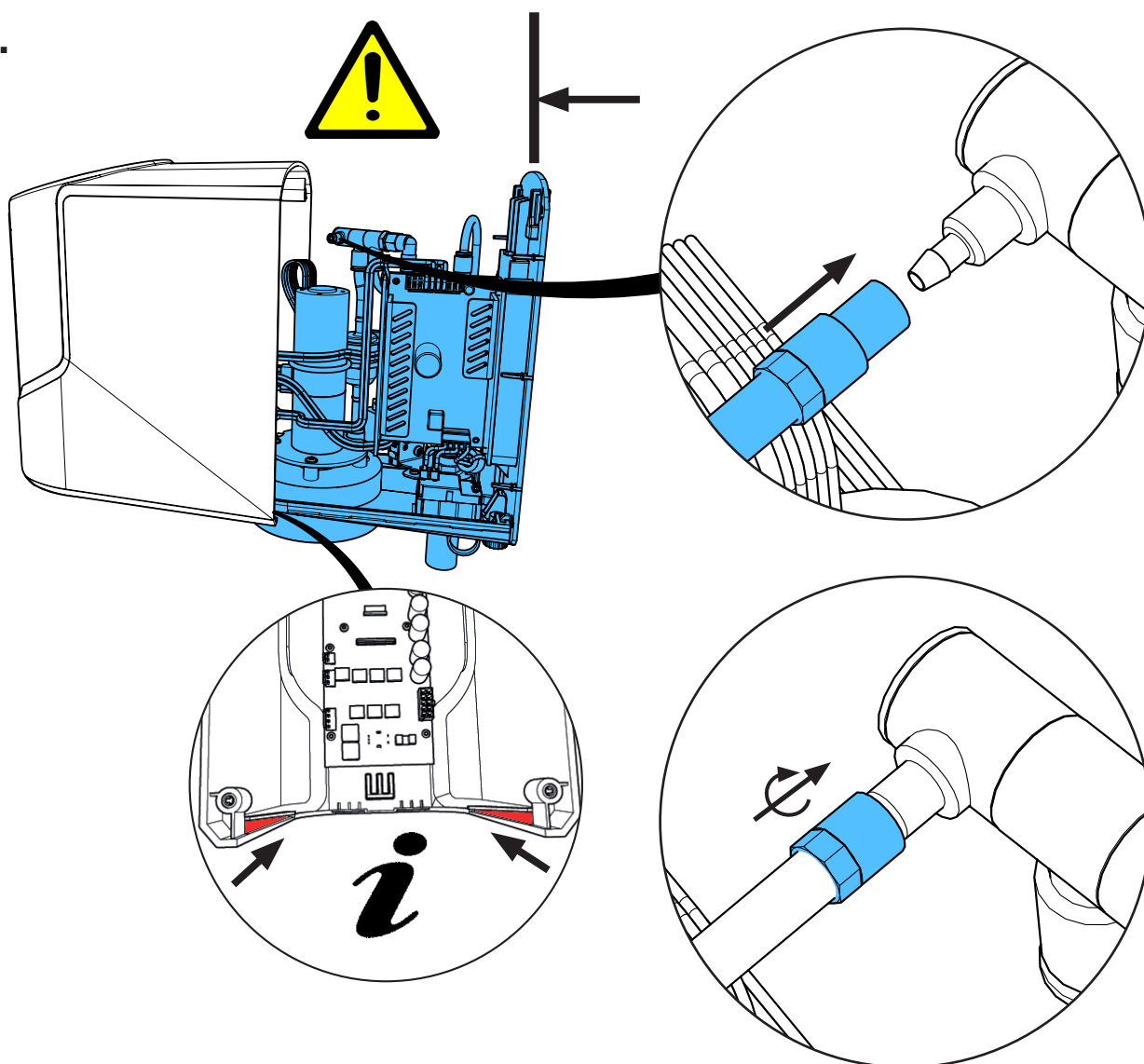



18.

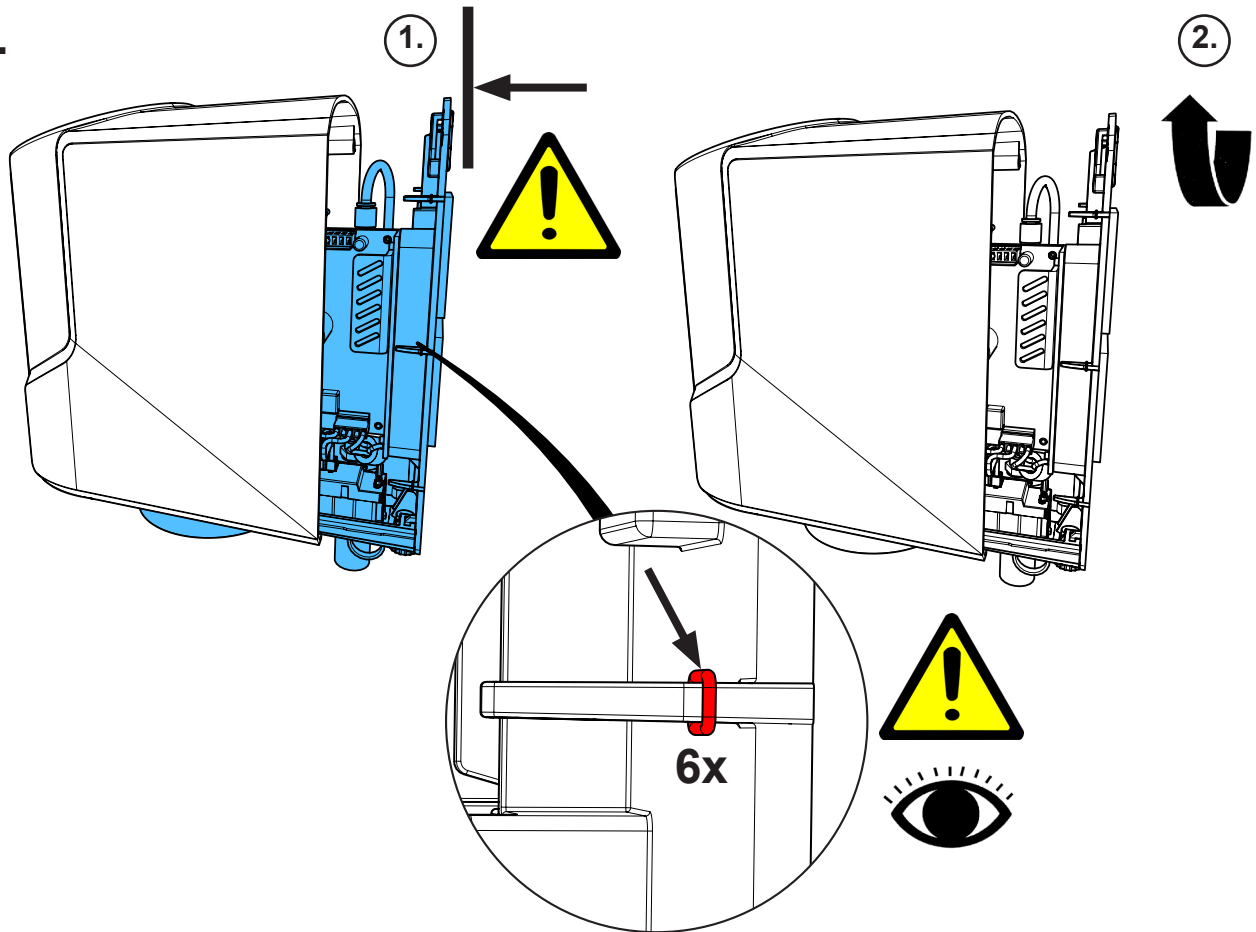

19.

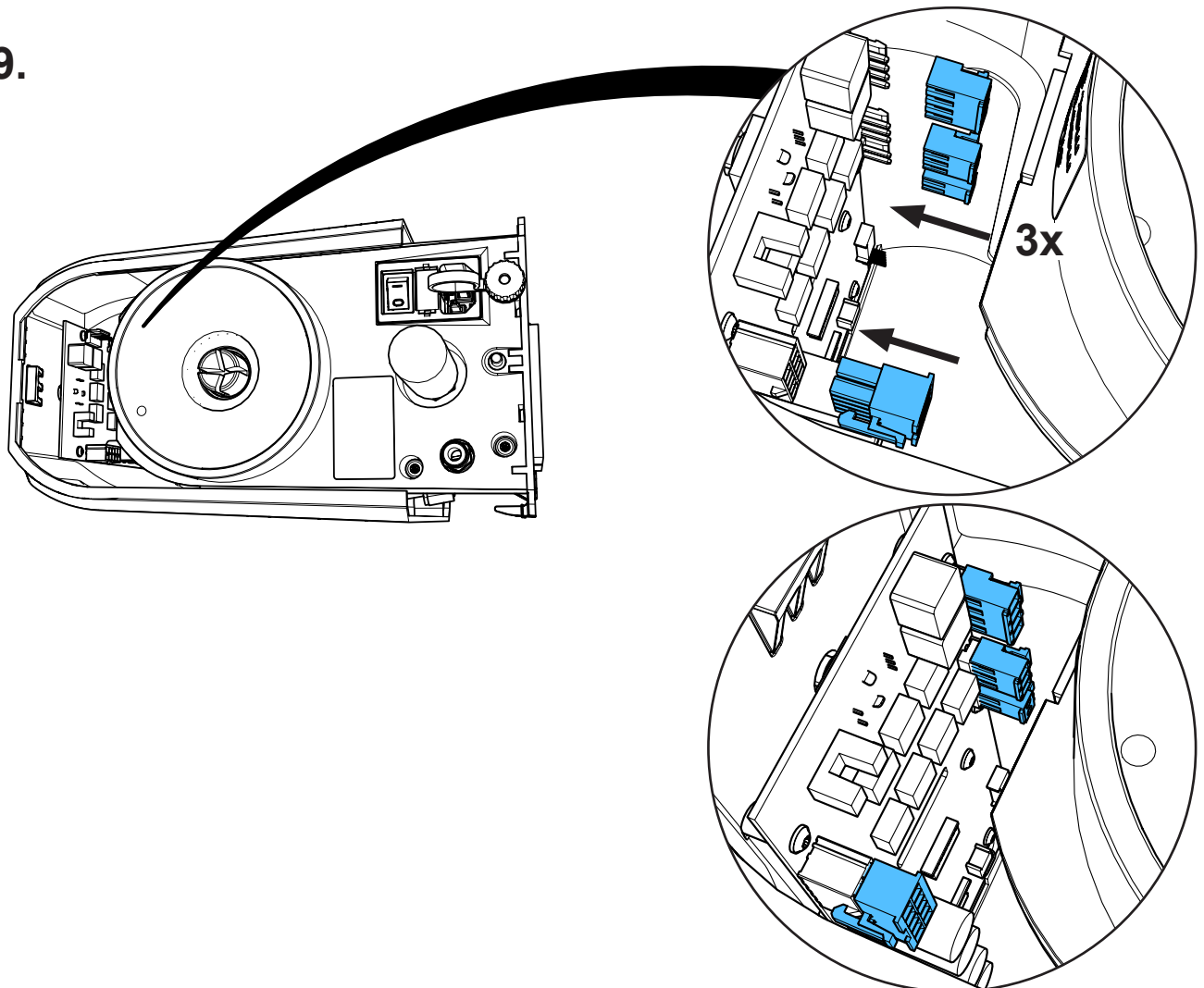

20.

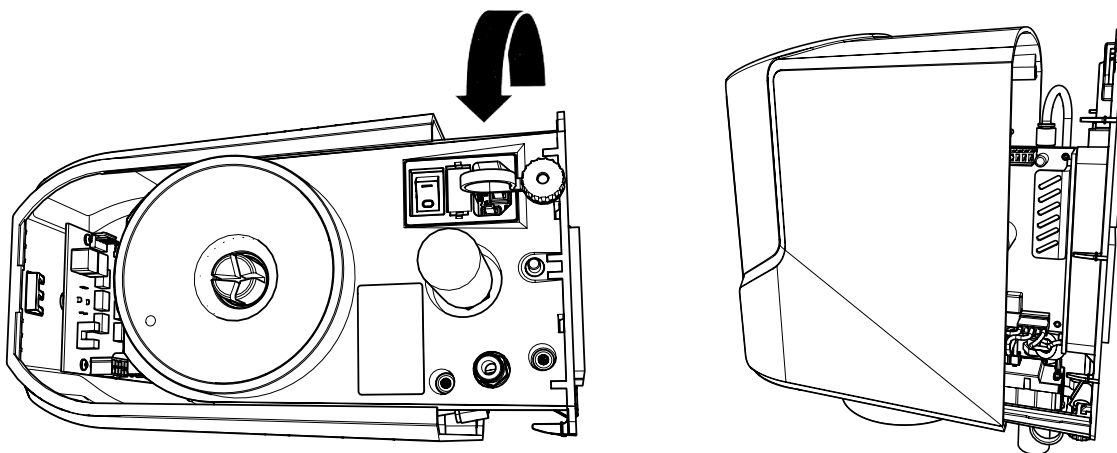

21.

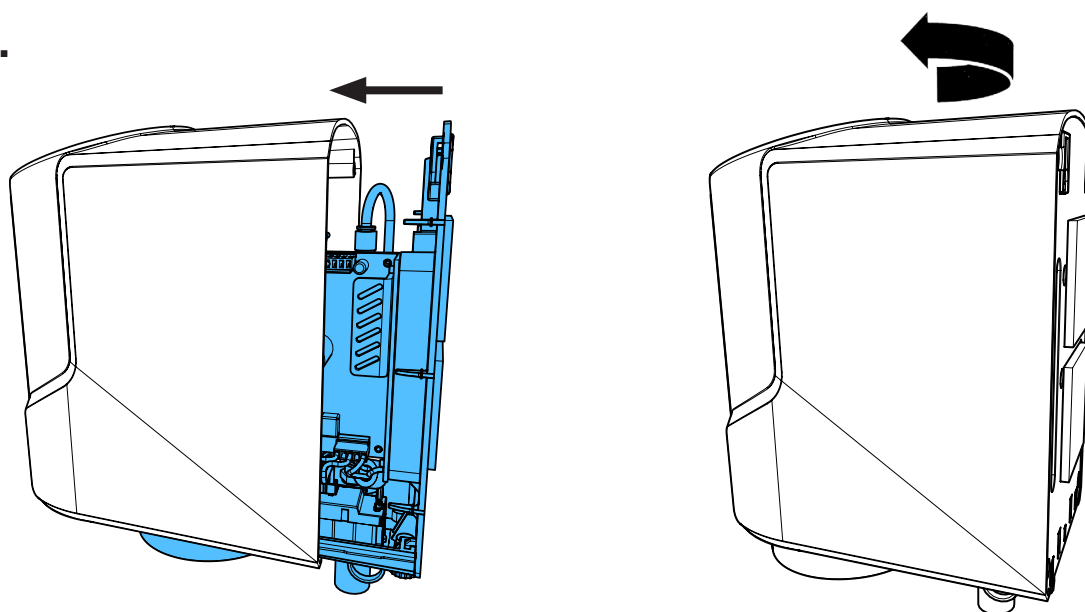

22.

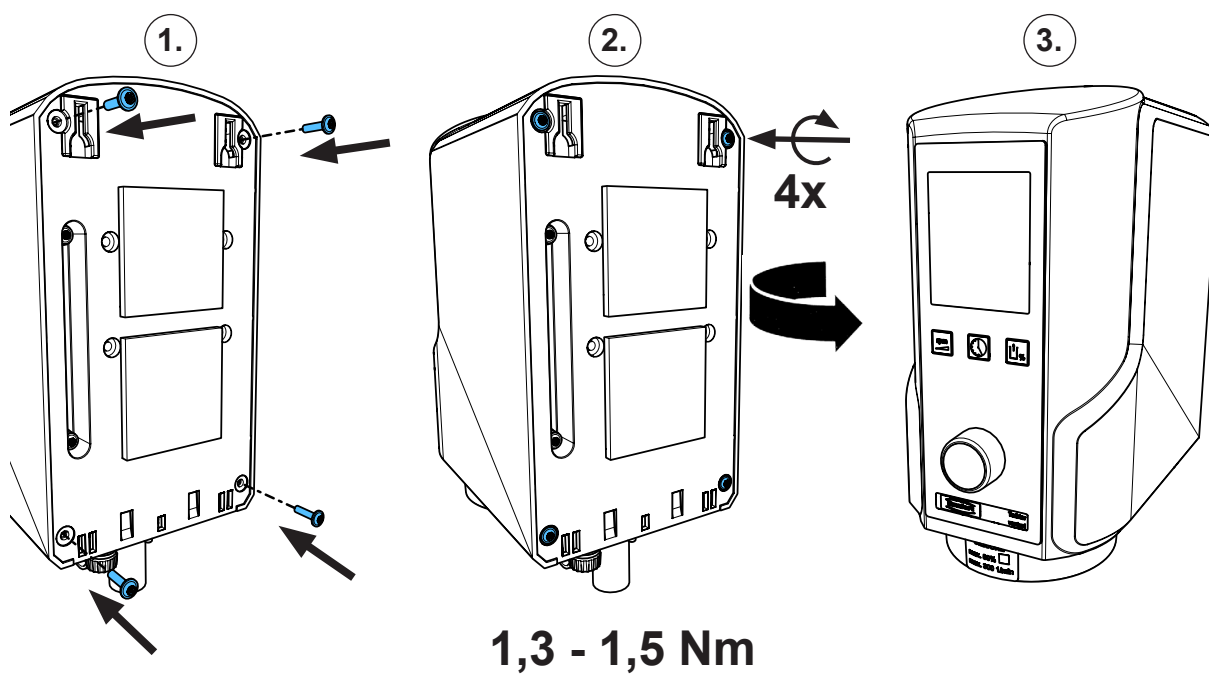





**Hochaktuell und ausführlich auf ...**  
**Up to date and in detail at ...**  
**Actualisé et détaillé sous ...**  
**Aggiornato e dettagliato su ...**  
**La máxima actualidad y detalle en ...**  
**Актуально и подробно на ...**

**[www.renfert.com](http://www.renfert.com)**

Renfert GmbH • Untere Gießwiesen 2 • 78247 Hilzingen/Germany  
Tel.: +49 7731 82 08-0 • Fax: +49 7731 82 08-70  
[www.renfert.com](http://www.renfert.com) • [info@renfert.com](mailto:info@renfert.com)

Renfert USA • 3718 Illinois Avenue • St. Charles IL 60174/USA  
Tel.: +1 6307 62 18 03 • Fax: +1 6307 62 97 87  
[www.renfert.com](http://www.renfert.com) • [info@renfertusa.com](mailto:info@renfertusa.com)  
USA: Free call 800 336 7422