

# HANAU™ PARTS LIST

## MODULAR ARTICULATOR

014309-000

36683-8

PART #: 20000633

EFFECTIVE: 1-01-16

SUPERSEDES: 2-01-11

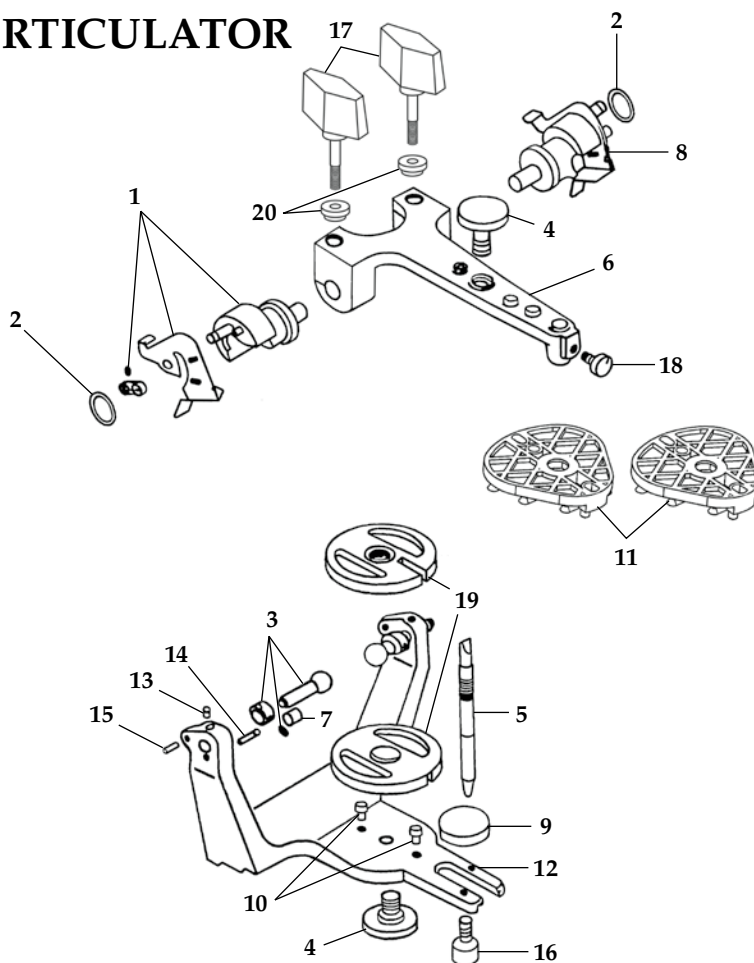

Key #	Part #	Description
1	015669-000	Right Fossa
2	20001117	Lathe Cut Washer
3	010058-000	Condyle Assembly
4	010079-000	Thumbscrew
5	010081-000	Incisal Pin
6		Upper Member*
7	015301-000	Bumper
8	015670-000	Left Fossa
9	010294-000	Anterior Table
10		Mounting Plate Pin*

Key #	Part #	Description
11	1100026	Mounting Plate
12		Lower Member*
13	008681-000	Set Screw
14	008661-000	Spring Pin
15		Spring Pin*
16	010717-000	Thumbscrew
17	015020-000	Thumbscrew
18	005182-000	Thumbscrew
19	34573-8	Metal Mounting Plate
20	015125-000	Washer

\* Factory Repair Required



RESTORATIVE ORAL HEALTH  
Whip Mix Corporation  
361 Farmington Avenue  
Louisville, KY USA 40209  
Toll-Free: 800-626-5651  
Fax: 502-634-4512  
www.whipmix.com